1901

PATRICIA HOWLAND HART

GEN

ALLEN COUNTY PUBLIC LIBRARY
3 1833 03395 4261

Gc 974.701 J35jc
Jefferson County (N.Y.).
Board of Supervisors.
Proceedings of the Board of
Supervisors of the County

Proceedings

of the

Board of Supervisors

of the

County of Jefferson

For the Year

1901.

A. A. SCOTT, Chairman.

R. HOLDEN, Clerk.

DATE MICROFILMED
OCT 31 1996
ITEM # 12
PROJECT and ROLL #
G. S. CALL #
X LIB 7.102
.4044
2055168

WITHDRAWN
From the Family
History Library

PRINTED AT THE OFFICE OF
THE CARTHAGE TRIBUNE
W. B. KESLER, EDITOR AND PROP.

Officers and Members for 1901.

A. A. SCOTT, Chairman.

R. HOLDEN, Clerk.

TOWNS.	NAME.	P. O. ADDRESS.
Adams	O. D. Greene, Jr.	Adams Center
Alexandria	Adam Bickelhaupt	Redwood
Antwerp	Edward B. Perley	Antwerp
Brownville	John W. McCulloch	Brownville
Cape Vincent	Fred Stowell	Cape Vincent
Champion	Herbert M. Arthur	Carthage
Clayton	Robert P. Grant	Clayton
Ellisburg	Willis H. Green	Belleville
Henderson	Adelbert A. Scott	Henderson
Hounsfield	J. M. Fitzgerald	Sackets Harbor
Leray	John F. Emond	Sanfords Corners
Lorraine	O. L. Shelmidine	Lorraine
Lyme	A James Shepard	Chaumont
Orleans	Seth Mather	LaFargeville
Pamelia	Fred W. Mayhew	Watertown
Philadelphia	T. J. Acheson	Philadelphia
Rodman	Fred P. Dunaway	East Rodman
Rutland	Fred Howland	Black River
Theresa	Elbridge J. Stratton	Theresa
Watertown	Will C. Baker	Watertown
City, 1st Ward	Addison B. Parker	Watertown
City, 2d Ward	John R. Pawling	Watertown
City, 3d Ward	Harvey W. Steele	Watertown
City, 4th Ward	William A. Morrow	Watertown
City, 5th Ward	O. J. Woolworth	Watertown
City, 6th Ward	L M. Babcock	Watertown
Wilna	P. R Wrape	Carthage
Worth	A. D. Boyd	Klondyke

Member of Congress,
HON. CHARLES L. KNAPP,
Lowville, N. Y.

State Senator,
HON. ELON R. BROWN,
Watertown, N. Y.

Member of Assembly, First District,
HON. LEWIS W. DAY,
Sackets Harbor, N. Y.

Member of Assembly, Second District,
HON. JAMES A. OUTTERSON,
Carthage, N Y.

COUNTY OFFICERS.

NAME.	OFFICE.	P. O. ADDRESS.
Edgar C. Emerson	County Judge	Watertown
A. E. Cooley	Special County Judge	Adams Center
Charles L. Adams	Surrogate	Watertown
Frank T. Evans	Special Surrogate	Carthage
Thomas T Ballard	Sheriff	Watertown
Omar A Hine	Under Sheriff	Watertown
E. A. Chapman	County Clerk	Watertown
John B. Muzzy	Deputy County Clerk	Watertown
Frank M. Parker	County Treasurer	Watertown
Geo. H. Cobb	District Attorney	Watertown
John R. Washburn	County Superintendent Poor	Watertown
Albert Foster	Loan Commissioner	Dexter
Alonzo E. Cheeney	Loan Commissioner	Theresa
John D. Cole	Coroner	Alexandria Bay
M. M. Ryan	Coroner	Philadelphia
W. H. H Sias	Coroner	Ellisburg
Frederick R. Calkins	Coroner	Watertown
Ernest N. McKinley	School Commissioner, 1st District	Adams
D. D. T. Marshall	School Commissioner, 2d District	Redwood
Everette A. Chick	School Commissioner, 3d District	Sackets Harbor

A. A. SCOTT, Chairman,
Board of Supervisors,
Henderson, N. Y.

R. HOLDEN, Clerk,
Board of Supervisors,
Watertown, N. Y.

ANNUAL SESSION

OF THE

BOARD OF SUPERVISORS

OF THE

County of Jefferson,

For the Year 1901.

FIRST DAY.

The Board of Supervisors of Jefferson County opened its Annual Session at the Supervisors' Rooms in the Court House, Watertown, N. Y., on Monday, Nov. 11, 1901, at 12 o'clock, noon.

The Board was called to order by R. Holden, Clerk of the Board.

Upon the call of the Towns and Wards, they were represented as follows:

Towns.	*Name.*
Adams	O D GREENE, Jr
Alexandria	ADAM BICKELHAUPT
Antwerp	EDWARD B. PERLEY
Brownville	JOHN W. McCULLOCH
Cape Vincent	FRED STOWELL

Champion.....HERBERT M. ARTHUR
Clayton.....ROBERT P. GRANT
Ellisburg.....WILLIS H GREEN
Henderson.....ADELBERT A. SCOTT
Hounsfield.....J. M. FITZGERALD
Leray.....JOHN F. EMOND
Lorraine.....O. L SHELMIDINE
Lyme.....A. JAMES SHEPARD
Orleans.....SETH MATHER
Pamelia.....FRED W. MAYHEW
Philadelphia.....T. J. ACHESON
Rodman.....FRED P. DUNAWAY
Rutland.....FRED HOWLAND
Theresa.....ELBRIDGE J. STRATTON
Watertown.....WILL C. BAKER
City—1st Ward.....ADDISON B. PARKER
City—2d Ward.....JOHN R. PAWLING
City—3d Ward.....HARVEY W. STEELE
City—4th Ward.....WILLIAM A. MORROW
City—5th Ward.....O. J. WOOLWORTH
City—6th Ward.....L. M. BABCOCK
Wilna.....P. R. WRAPE
Worth.....A. D. BOYD

On motion of Mr. Stratton, seconded by Mr. Mayhew, Mr. Bickelhaupt was chosen temporary Chairman.

Upon taking the chair Mr. Bickelhaupt thanked the members of the Board for the honor conferred, and said:

"This is an occasion of which you all may be proud, to sit on the first Board of Supervisors of the Twentieth century."

On motion of Mr. Perley, seconded by Mr. Howland, the Board proceeded to an informal ballot for Chairman.

The Chair named as tellers Messrs. Fitzgerald and Dunaway.

The informal ballot resulted as follows :

A. A. Scott,	8
A. B. Parker,	9
Adam Bickelhaupt,	8
O. L. Shelmidine,	1
Blank	1
Total	27

On motion of Mr. Baker, seconded by Mr. Scott, the Board proceeded to a direct ballot which resulted as follows:

A. A. Scott,	11
A. B. Parker,	9
Adam Bickelhaupt,	6
Blank,	1
Total	27

On motion of Mr. Howland another direct ballot was ordered with the following result:

A. A. Scott,	14
A. B. Parker,	12
Adam Bickelhaupt,	1
Total	27

Mr. Scott was declared elected.

On motion of Mr. Fitzgerald, seconded by Mr. Pawling, the election of Mr. Scott was made unanimous.

Mr. Scott in taking his place as chairman of the Board said: "Gentlemen, I thank you for the honor thus conferred, knowing well that you have chosen me not from any great ability on my part, but from my long service. Harmony has prevailed on the Board in years past and it will be my earnest endeavor that the same spirit of fairness shall prevail during this session."

On motion of Mr. Fitzgerald, Richard Holden was re elected Clerk of the Board for the ensuing year, and ap-

preciation of the honor was briefly expressed by the recipient.

On motion of Mr. Bickelhaupt the Clerk of the Board was instructed to procure the necessary stationery for the use of the members.

On motion of Mr. Baker the members of the Board vacated the room for the purpose of drawing for seats.

On motion of Mr. Mayhew the Code of Rules of 1900, published on pages 228, 229, 230 and 231 be adopted for 1901, and the same be published in the Journal of Proceedings.

Mr. Steele gave notice that at the next session he should move an amendment to Rule 16, providing that the board of equalization shall consist of ten members instead of nine, as at present.

The Chairman appointed the following committee on footing assessment rolls:

Messrs. Baker, O. D. Greene, Jr., McCulloch, Arthur, Grant, W. H. Green, Shepard, Mather, Dunaway, Boyd, Wrape, Morrow.

On motion of Mr. Fitzgerald the Board adjourned to Tuesday, Nov. 12th, at 11 a. m.

SECOND DAY.

Tuesday, Nov. 12th, 1901.

Board convened at 11 a. m., Mr. Scott presiding.

Members all present.

Journal of last session read and approved.

The following communications from the Comptroller were read:

STATE OF NEW YORK,
Comptroller's Office,
Albany, Sept. 27, 1901.

To the Clerk of the Board of Supervisors of the County of Jefferson, Watertown, N. Y.:

The Board of Equalization of Taxes, in pursuance of Chapter 908 of the Laws of 1896, have fixed the aggregate valuation of property in your County at the sum of $32,057,318 00, upon which amount a State Tax of $38,468 78 must be levied for the fiscal year, commencing October 1, 1901, as provided in said Act, being 1 20 100 mills on the dollar, for the following purposes, viz:

For Schools, 75·100 mills, per Chap. 643, Laws of 1901, -	$24,042 99
For Canals, 45·100 mills, per Chap. 643, Laws of 1901, -	14,425 79
Total, 1 20·100 mills.	$38,468 78

Your obedient servant,
ERASTUS C. KNIGHT,
Comptroller.

STATE OF NEW YORK,
Comptroller's Office,
Albany, October 15th, 1901.

To Clerk Board of Supervisors, County of Jefferson:

SIR:—In addition to the State Tax of 1 20-100 mills directed to be levied as per circular from this office, dated September 27th, amounting to $38,468.78, the Board of Supervisors of the County of Jefferson is hereby required to raise the sum of $2,138 24 for compensation to September 30, 1902, of the Stenographers of the Supreme Court in the 5th Judicial District, as authorized by Sections 258 and 259 of the Code of Civil Procedure; for compensation of the librarian of the Court of Appeals law library at Rochester, pursuant to Chapter 258, Laws of 1900, and of the Confidential Clerks appointed by the Justice of the Supreme Court pursuant to Chapter 145, Laws of 1897.

Respectfully yours,
ERASTUS C. KNIGHT,
Comptroller.

Received and referred to committee on appropriations.

The following communication from the Second New York State Conference of Charities and Correction was presented:

SECOND NEW YORK STATE CONFERENCE OF CHARITIES AND CORRECTION:

New York City, Oct. 31, 1901.

Chairman Board of Supervisors, Watertown, N. Y.:

Dear Sir:—The Executive Committee of the New York State Conference of Charities and Correction invites your attention to the coming

session of the Conference to be held in New York City on November 19th to 22d next, in accordance with the accompanying program, and requests you to appoint delegates who will attend the meeting and take part in the deliberations.

Among the subjects to be considered are several which are new to such conferences and which have special interest for the State of New York at the present time, such as "Improved Housing" and "Sanatoria for Consumptives," as well as others of no less importance which have previously received attention, such as "Defective, Dependent, Delinquent and Neglected Children;" "Care and Relief of Needy Families in Their Own Homes;" "The Mentally Defective;" "Treatment of the Criminal;" "Hospitals, Dispensaries and Nursing;" "Institutional Care of Destitute Adults," and "Politics in Penal and Charitable Institutions."

All who have an active interest in the public or the private charitable or correctional work in New York State are invited to enroll themselves as members of the Conference, as provided by the by-laws. No qualification for membership is necessary except "active interest" without regard to official position or previous experience. No membership fee is charged. The expenses of the Conference are met by voluntary contributions.

New York City, in which nearly every form and variety of charitable and correctional work is carried on, has been selected as the most appropriate place for the Second State Conference. Reduced hotel and railroad rates have been secured as indicated on the program.

The Committee ragards this annual Conference as important to the well being of the public and the private charitable and correctional work carried on in this State and hopes for a large and representative attendance.

Requesting you to notify the Secre'ary, in the accompanying addressed envelope, of the delegates appointed, and to apply to him for any additional information that may be desired, I am

Very truly yours,

ROBERT W. DEFOREST,

Chairman Executive Committee and President Second New York State Conference of Charities and Correction.

On motion of Mr. Stratton was laid on the table.

The following petition presented by Mr. Wrape was read:

Watertown, N. Y., Nov. 11, 1901.

To the Clerk of the Board of Supervisors, Jefferson County, N. Y.:

We, the undersigned Republican members of the Board of Supervisors, Jefferson County, N. Y., respectfully request the designation of the Carthage Republican in which shall be printed Concurrent Resolutions and Election Notices for ensuing year, to be awarded by your Honorable Board:

Name.	Town.
P. R. Wrape	Wilna
H M. Arthur	Champion
Seth Mather	Orleans
Fred W. Mayhew	Pamelia
A A. Scott	Henderson

3 1833 03395 4261

W. C. Baker.....Watertown
E B. Perley.....Antwerp
T. J. Acheson.....Philadelphia
F. P. Dunaway.....Rodman
Fred Howland.....Rutland
L. M. Babcock.....City
R. P. Grant.....Clayton
O J. Woolworth.....City

Received and filed.

Designating Watertown Reformer and Semi-Weekly Times to publish Session Laws.

We, the undersigned, Republican Supervisors for the County of Jefferson, hereby designate the Watertown Reformer and Semi Weekly Times, as the Republican newspaper to publish the Session Laws in said County for the year 1902, pursuant to the provisions of Chapter 715 of the Laws of 1892:

Name.	Town or Ward Represented.
A. B. Parker	1st Ward, City
J. R. Pawling	2d Ward, City
L. M. Babcock	Sixth Ward, City
O. J. Woolworth	Fifth Ward, City
Fred W. Mayhew	Pamelia
W. C. Baker	Town of Watertown
R. P. Grant	Town of Clayton
H. M. Arthur	Town of Champion
P. R. Wrape	Town of Wilna
E B. Perley	Town of Antwerp
T. J. Acheson	Town of Philadelphia
Fred Howland	Town of Rutland
A. A. Scott	Town of Henderson
F. P. Dunaway	Town of Rodman
Seth Mather	Town of Orleans
O. D. Greene, Jr	Town of Adams

Received and filed.

Report on Jefferson County Jail was presented :

STATE COMMISSION OF PRISONS.

Albany, Sept. 10, 1901.

Board of Supervisors of Jefferson County:

Gentlemen:—

By direction of the State Commission of Prisons I enclose copy of a report of an inspection of your jail, presented to the Commission at its meeting on September 3d, for your information.

Very truly yours,
GEORGE McLAUGHLIN,
Secretary.

JEFFERSON COUNTY JAIL.

Jefferson County Jail, situated at Watertown, was inspected August 21, 1901.

There have been no changes in this jail since the last inspection. The jail was found to be clean and well kept. The prisoners are served three meals a day.

The number of inmates was, males 30, females 1 Total 31.

Serving sentence 24; held for grand jury, 7.

This is the highest number in this jail for a long time; the average is 18.

The jail convicts in this county are required to work on highways. On the day of inspection nine were so employed, about five miles out of the city. The number varies, some days as many as fourteen are so employed. The work is under the direction of the Town Highway Commissioner. The town pays $3 00 a day for the deputy sheriff guarding the prisoners, and usually furnishes the transportation to and from the jail. This, during the summer, was done by the farmers interested in the improvement of highways. During the busy season of haying and harvesting, the farmers could not do this, and the Sheriff has done the transporting at his own expense in order to keep the prisoners employed. They are doing good work. There is no guard ex ept the Deputy Sheriff who accompanies them. The Sheriff states that to his personal knowledge many city "bums" keep out of jail in order to avoid this work.

Respectfully submitted,
GEO McLAUGHLIN,
Secretary.

Received and filed.

Mr. Wrape presented the following:

We, the undersigned, Assessors of the town Wilna, request you to take off from John Barber and Sara Herrick assessment: $100 off house on West street to $600; $100 off house on James street, to $600; $200 off house on West street to $800.

The same being added by mistake in copying.

ZURIAL SARVEY,
S. S. LEWIS,
Assessors.

Referred to committee on erroneous assessments.

Mr. Greene, of Adams, presented the following:

To the Honorable the Board of Supervisors of County of Jefferson:

The undersigned Assessors of the town of Adams represent to your Honorable body that in copying from the field book used by us to the assessessment roll we failed to allow Mrs. Elmira Brooks her pension exemption of $850 for the year 1900.

Therefore, we petition your Honorable body to refund the tax collected in 1900 to her.

H. D. EVELEIGH,
C A. GREENE,
W. D. GREENE,
Assessors.

Referred to committee on erroneous assessments.

On motion of Mr. Bickelhaupt the Board adjourned to 11:30 A. M. Wednesday, Nov. 13th.

THIRD DAY.

Wednesday, Nov. 13th, 1901.

Board convened at 11:30 a. m., Mr. Scott presiding.

Members all present.

Chairman announced that the reading of minutes of last session would be dispensed with.

The Chairman also informed the Board that a committee from the Jefferson County Bar Association was present, and if no objection was made, the privilege of the floor would be given them.

Messrs. V. K. Kellogg, Watson M. Rogers, John N. Carlisle and Geo. W. Reeves addressed the Board briefly regarding the matter of renovating and repairing the Court room.

Mr. Parker moved that the committee on County Buildings confer with the committee from the Bar Association on the matter and report to the Board.

Seconded by Mr. Grant.

After a discussion on the matter participated in by Messrs. Bickelhaupt, Mayhew and Pawling, the latter offered an amendment that a special committee of three be appointed to confer with the Bar Association's committee and secure the services of a builder or architect, and after making an estimate of the cost to report to the board not later than Dec. 1.

Mr. Stratton seconded the amendment.

The amendment was voted on and lost.

The original motion of Mr. Parker was then carried.

Mr. Stowell presented the following petition :

We, the undersigned, Democratic Supervisors for the County of Jefferson, do hereby designate the Cape Vincent Eagle as the Democratic newspaper to publish the Session Laws in said County for the year 1902, pursuant to the provisions of Chapter 715 of the Laws of 1892.

Fred Stowell.....Cape Vincent
A. J. Shepard.....Lyme
J M Fitzgerald.....Hounsfield
E. J Stratton.....Theresa
W. H. Green.....Ellisburgh
John F. Emond.....LeRay
A. Bickelhaupt.....Alexandria
Wm. A. Morrow.....4th Ward
J. W. McCulloch.....Brownville
A. D. Boyd.....Worth
O. L. Shelmidine.....Lorraine
H. W. Steele.....3d Ward

Mr. Perley presented the following petition:

To the Clerk of the Board of Supervisors of Jefferson County:

We, the undersigned, members of the Board of Supervisors of the County of Jefferson, respectfully request that you designate the Antwerp Gazette as the newspaper in which the Town and County Accounts for the years 1901 and 1902 shall be published:

E. B. Perley.....Antwerp
O. D. Greene, jr.....Adams
E. P. Dunaway.....Rodman
A. A. Scott.....Henderson
A. B Parker.....Watertown
T. J. Acheson.....Philadelphia
Seth Mather.....Orleans
F. W. Mayhew.....Pamelia
F. Howland.....Rutland
W. C Baker.....Watertown
H. M. Arthur.....Champion
P. R. Wrape.....Wilna
L. M. Babcock.....City
O. J. Woolworth.....City
J. R. Pawling.....2d Ward, Watertown
R. P. Grant.....Clayton

Received and filed.

Dr. F. C. Peterson, County Physician, submitted the following report:

November 11, 1901.

To the Honorable Board of Supervisors of Jefferson County:

I have the honor to submit to your body for consideration my report as County Physician, beginning January 1st, and including to-day.

Besides the daily visits to the County House I have made four extra visits so far this year.

I have been called to the jail fifty one times so far this year, and have made eight calls to Sister's Hospital to see county charges.

We have had twenty-four deaths at the County House so far this year, ages ranging from ten months to ninety-eight years.

We have had two births so far this year.

During the small pox epidemic here last January I vaccinated twenty-five inmates at County House and thirty at the County Jail.

I might say a word or so about the County House before I close my report. Mr. Washburn and his assistants do everything in their power for the welfare of the inmates of the County House and everything is kept clean and in good condition.

F. C. PETERSON,
County Physician.

Received and ordered printed in the Journal.

The Chairman announced the following list of Standing Committees for 1901:

Footing Assessment Rolls—Baker, Morrow, W. H. Green, O. D. Greene, Jr., Grant, Shepard, Dunaway, Mather, Boyd, Wrape, McCulloch, Arthur.

Equalization—Fitzgerald, Mayhew, Baker, Pawling, Stratton, Mather, Dunaway, Arthnr, Bickelhaupt.

Poor Accounts—Mayhew, Howland, Acheson, Shelmidine, Babcock.

Physicians' Accounts—Perley, Woolworth. Stratton.

Sheriff's and Deputy Sheriff's Accounts—Steele, Fitzgerald, Baker.

County Clerk's Accounts—Howland, Grant, Shepard.

Coroners' and Justices Accounts—Acheson, Pawling, Wrape.

U. S. Deposit Fund—Babcock, Morrow, Emond.

Printers' Accounts—Parker, Bickelhaupt, W H Green.

Miscellaneous Accounts—Stratton, Perley, O D. Greene, jr.

County Treasurer's Accounts—Grant, Howland, Stowell

Constables' Accounts—Stowell, Perley, Arthur.

Military Accounts—Shelmidine, Fitzgerald, Acheson.

District Attorney's, Attorneys and Surrogate's Accounts—Emond, Mayhew, Parker.

Poorhouse, Orphan Asylum, Jail and City Hospital—Shepard, Dunaway, Boyd

Appropriations—O D. Greene, jr., Woolworth, Babcock.

Apportionment of Taxes—Bickelhaupt, Parker, Fitzgerald, Perley, Baker.

Filling Collectors' Warrants—W. H. Green. Pawling, Acheson, Shelmidine.

Supervisors' Accounts—McCulloch, Stowell, Baker.

Settle with the Board—Woolworth, Boyd, W. H Green.

Corporate Property—Pawling, Wrape, Emond.

Erroneous Assessments—Mather, Steele, Howland.

Town Claims and Town Indebtedness—Wrape, Morrow, Shepard.

Soldiers' Burials—Dunaway, Grant, O. D. Greene, Jr.

On Appeals—Morrow, Mather, Mayhew.

Town and County Indebtedness—Arthur, Bickelhaupt, Stratton.

Drafting Laws—Boyd, Stowell, McCulloh.

On motion of Mr. Wrape the Board adjourned to 11 A. M. Thursday, Nov. 14th.

FOURTH DAY.

Thursday, Nov. 14, 1901.

Board convened at 11 a. m., Mr. Scott presiding.

Members all present.

Minutes of Tuesday's and Wednesday's sessions read and approved.

Mr. Pawling stated that Mr. I. R. Breen, President of the Lincoln League, was present, and asked that the privilege of the floor be given him. Agreed to.

Mr. Breen, on behalf of the league extended the privileges of the league rooms to the members of the Board.

On motion of Mr. Perley, seconded by Messrs. Baker and Bickelhaupt, was accepted with thanks.

Mr. Stratton presented the annual report of Loan Commissioners.

On motion of Mr. Stratton was referred to committee on U. S. deposit fund.

(Report, see Appendix).

Mr. Fitzgerald moved that the election of the committee on county buildings be made a special order for next Tuesday.

Seconded by Mr. Shepard.

Mr. Parker moved as an amendment that the committee be selected at once.

The amendment was carried.

By Mr. Parker:

To the Honorable Board of Supervisors:

Resolved, That John R. Pawling, Fred Howland and E. J. Stratton be the committee on County buildings for the ensuing year.

On motion of Mr. Woolworth was adopted.

By Mr. Parker:

Resolved, That the Clerk of this Board be, and he is hereby authorized to contract for the purchase of a sufficient quantity of book paper for the printing of 4,500 copies of the Journal of Proceedings of this Board for 1901. 125 copies of which are to be printed upon paper, the same quality, finish and weight as that used in the 125 copies of 1900 and bound in cloth, with leather back and corners, the remaining 4,375 copies to be printed upon paper the same quality, finish and weight as that used in the 4,375 copies of 1900.

That the Clerk of this Board is hereby authorized to receive separate sealed proposals until Wednesday, November 20th, at 11 a. m for the printing, presswork, binding and packing of said Journals, and shipping same to the Supervisors of the towns and wards. The type used in the printing of the Journal to be of the same size and style as that used in the Journal of 1900, the matter to be printed as compact as may be practical and consistent in order to make a first-class job. On each page of reading matter the space occupied by printing is to be 4x7 inches in size. The entire work as to the detail of arrangement, ink to be used, and all other particulars to be done under the supervision and direction of the clerk of the Board. The entire work to be completed and ready for shipment to the several Supervisors on or before January 20, 1902.

For any failure to complete the work by the time specified, a forfeiture of ten dollars for each day's delay shall be made by the party who agrees to print, do the presswork and bind the Journals.

All proposals must be in gross amount for the entire work.

The Board reserves the right to reject any or all proposals.

Seconded by Mr. Howland and adopted.

By Mr. Mr. Baker:

Resolved, That no petition for the correction of assessment rolls be received after the fifth day.

Seconded by Mr. Babcock and adopted.

On motion of Mr. Perley the Board adjourned to Friday, Nov. 15th, at 11 a. m.

FIFTH DAY.

Friday, November 15th, 1901.

Board convened at 11 a. m., Mr. Scott presiding.

Members all present except Messrs. W. H. Green and Boyd.

Journal of last session read and approved.

By Mr. Grant:

To the Honorable Board of Supervisors of Jefferson County:

The undersigned, assessors of the town of Clayton, represent to your honorable body that there has been assessed $2,100 mortgage to Frank L. Hall which had been discharged.

We therefore petition your honorable body to direct the Supervisor of the town of Clayton to correct the same by deducting the said sum of $2,100 from the assessment of personal property against Frank L. Hall.

JOSEPH F. GRAVES,
CHAS. A. HALLER,
ALBERT SNELL,
Assessors of Town of Clayton.

Referred to committee on erroneous assessments.

By Mr. McCulloch:

To the Honorable Board of Supervisors of Jefferson Co.:

We, the undersigned, Assessors of the town of Brownville, do hereby respectfully represent to your Honorable Body that A. J. and J. A. Kilborn, of the town of Brownville, was over assessed in 1900 the sum of $2,000 on real estate. The error was made in copying she assessment roll, mistaking the figure 3 for the figure 5.

EDWIN MOFFATT,
CHARLES V BOGART,
RUFUS ZIMMERMAN.

STATE OF NEW YORK, }
COUNTY OF JEFFERSON. }

I, A. J. and J. A. Kilborn, of the Town of Brownville, being duly sworn, depose and say: That they are residents of the town of Brownville, in said County; that in 1900 they were over assessed the sum of $2,000 on real estate; that they also paid the taxes thereon amounting to $12 60

Therefore deponents asks that they be reimbursed in said sum.

A. J. KILBORN,
J. A. KILBORN.

Subscribed and sworn to before me }
this 15th day of Nov., 1901. }
H. G. STEELE,
Justice of the Peace.

Referred to committee on erroneous assessments.

By Mr. Steele:

We, the undersigued, Democratic Supervisors of the County of Jefferson, New York, do hereby designate the Watertown Re Union as the newspaper in which to publish the official canvass for the year 1901:

H. W. Steele ..... 3d Ward
A. J. Shepard ..... Lyme
E J. Stratton ..... Theresa
John F. Emond ..... LeRay
J. M. Fitzgerald ..... Hounsfield
O. L Shelmidine ..... Lorraine
Fred Stowell ..... Cape Vincent
W. A. Morrow ..... 4th Ward
J. W. McCulloch ..... Brownville

Received and filed.

By Mr. Steele:

We, the undersigned, Democratic Supervisors of Jefferson county, hereby designate the Carthage Tribune as the Democratic paper in the county in which to publish the Election Notices and Town and County Accounts for the ensuing year:

H. W. Steele	3d Ward
A. J. Shepard	Lyme
E. J. Stratton	Theresa
John F. Emond	LeRay
Adam Bickelhaupt	Alexandria
J. M. Fitzgerald	Hounsfield
O. L. Shelmidine	Lorraine
Fred Stowell	Cape Vincent
Wm. A Morrow	4th Ward
J. W. McCulloch	Brownville

Received and filed.

F. M. Parker, County Treasurer, submitted his annual report.

Referred to committee on County Treasurer's accounts.

(Report, see Appendix).

Mr. Mather, chairman of committee on erroneous assessments, submitted a report from that committee on the petition of the assessors of Wilna in the case of John Barber and Sarah Herrick, and on motion of Mr. Wrape was referred back to the committee for correction.

The Chairman announced that ex-Supervisor Byron J. Strough, chairman of the special committee, to meet the state tax commissioners last year, was present, and would submit the report of that committee.

Mr. Strough received a hearty greeting from his former associates and new members of the Board, and expressed cordial thanks for the manner in which he had been received.

At the conclusion of the report Mr. Grant arose and said:

"I think I voice the general sentiment of the Board that the committee is entitled to much credit for the labor

entailed in the preparation of this report and we are under many obligations to them for the work done. I move the adoption of the report"

The report was then unanimously adopted and the committee given a rising vote of thanks by the Board.

To the Honorable, the Board of Supervisors of Jefferson County:

Your committee appointed by the last Board to meet the tax commissioners, respectfully report:

That they met in Watertown, on the 19th day of July, and issued a circular letter to the Supervisors, asking them to forward a list of sales of their respective towns for the past year.

Replies were received from the following towns:

Antwerp,	Brownville,	Champion,	Clayton,
Cape Vincent,	LeRay	Lorraine,	Orleans,
Philadelphia,	Rodman,	Rutland,	Theresa,
Watertown, Town,	Wilna,	Watertown City,	Worth.

Seven towns did not send any reply and the committee were compelled to spend some time in searching the records of the County Clerk's office for the desired inrormation.

The table as made by your committee shows the towns and city assessed as follows:

Adams	80	per cent. of its full value.
Alexandria	88	" " " " " "
Antwerp	90	" " " " " "
Brownville	72	" " " " " "
Champion	81	" " " " " "
Clayton	80	" " " " " "
Cape Vincent	106	" " " " " "
Ellisburg	90	" " " " " "
Henderson	92	" " " " " "
Hounsfield	86	" " " " " "
LeRay	81	" " " " " "
Lorraine	100	" " " " " "
Lyme	60	" " " " " "
Orleans	81	" " " " " "
Pamelia	82	" " " " " "
Philadelphia	80	" " " " " "
Rodman	110	" " " " " "
Rutland	82	" " " " " "
Theresa	70	" " " " " "
Watertown	91	" " " " " "
City	86	" " " " " "
Wilna	87	" " " " " "
Worth	127	" " " " " "
	2032	

An average of a trifle over 88 per cent.

The State Board of Equalization deducted $4,920,951 from the assessed value of the real estate of the county, as made by our local assessors.

The entire valuation of the real estate of the State for 1900 was	$5,093,025,771
Personal	593,895,907
Total	$5,686,921,678

Or a total increase of $225,618,926 over the preceeding year.

Jefferson county pays .563 of the entire State tax. In 1900 we paid .583 a decrease of .020.

The ratio of assessment of personal to real throughout the State is 1 to 8½. In Jefferson county it is 1 to 8 13 100th, showing that our local assessors do their duty as efficiently and intelligently as the average over the State

We recommend the appointment of a similar committee by this Board. All of which is respectfully submitted.

Dated, Nov. 15, 1901.

B. J. STROUGH,
E. B. PERLEY,
A. B. PARKER.
Committee.

Mr. Fitzgerald moved for the reconsideration of Mr. Parker's resolution adopted at the previous session regarding assessment rolls, as the form does not comply with the law.

Seconded by Mr. Stowell and carried.

Mr. Parker moved that the resolution presented by him at Thursday's session relative to assessment rolls be stricken from the minutes.

Motion prevailed.

By Mr. Parker :

Resolved, That the Clerk of this Board is hereby authorized to receive separate sealed proposals until Monday, Nov. 18th, at 11 a. m , for the making and furnishing of 66 Assessment Rolls for the several towns of the county for 1902, to be similar in form to those of 1901. with corrections of rulings of non-resident property and corporate property to comply with Sec. 29 and 31 of the amended tax law State New York, and in every respect as good as those of 1808, pages to be numbered, year to be stamped on sides and back, and proper affidavits as required by statute, inserted. All proposals must be in gross amount for the entire work.

The Board reserves the right to reject any and all proposals.

Seconded by Mr. Howland and adopted.

Mr. Fitzgerald moved that the Board adjourn to 7 p. m. Monday.

Lost.

Mr. Emond moved that the Board adjourn to 11 a. m. Monday.

Mr. Bickelhaupt offered an amendment, naming the time 7:30 p. m.

Mr. Perley offered an amendment to the amendment naming 11:30 a. m. Monday.

The latter was lost by a vote of 14 to 11, and the amendment lost 13 to 12.

The original motion of Mr. Emond was then carried and the Board adjourned to 11 a. m. Monday, Nov. 18th.

SIXTH DAY.

Monday, Nov. 18, 1901.

Board convened at 11 a. m., Mr. Scott presiding.

Members all present except Messrs. O. D. Greene, Jr., W. H. Green and Boyd.

Journal of last session read and approved.

By Mr. Mayhew:

To the Board of Supervisors of Jefferson County:

The following is a complete list of the amount of unpaid highway taxes of the town of Pamelia for the year 1901, as returned to us by the commissioners of highways of said town.

District No. 35.	No. Days.	
A. E. Gove	3	$4 50
Mrs. Wm. Hicks	½	.75
James Hoover	½	.75
District No. 34.	**No. Days.**	
Mrs. Hiram Closs	3½	$5.25
Charles Finck	1	1.50

We, the undersigned, composing the town board of the town of Pamelia, do hereby certify as required by Chapter 350 Laws of 1898, that the foregoing is the amount of unpaid highway taxes in said town for the year 1901 as returned to us by Commissioners of highway of said town.

F. W. MAYHEW, Supervisor.
CHARLES FOX, Town Clerk.
B. B. BALL, J. P.
A. F. SHEFFNER, J. P.
LUKE FULTON.

Received and filed.

By Mr. Shepard:

Resolved, That the unpaid highway taxes for 1901, as certified to by the several town Boards pursuant to Chap. 350, Laws of 1898, be re-assessed against the same lands upon which taxes were originally levied, and when collected to be paid over by the collector to the commissioner of highways of their respective towns, to be expended by him for the support, care and maintenance of roads and bridges in the districts where the work was originally assessed, as provided in Sec. 68, Laws of 1890.

Seconded by Mr. Bickelhaupt and adopted.

By Mr. Fitzgerald:

To the Honorable Board of Supervisors:

Resolved, That this Board hereby establish the compensation to be paid physicians for attending town and county poor as follows:

For visit and medicine, half mile or less	$ 50
For visit and medicine, one mile or fraction thereof, exceeding half mile	75
For each additional mile traveled to go to place of attendance	20
For obstetrics, three miles or less	4 00
For each additional mile traveled going to place of attendance	30
For examination in lunacy, three miles or less	4 00
For each additional mile traveled going to place of attendance	20
For appearing before county judge and certifying in reference to the sanity of such subject, three miles or less	3 00
For each additional mile traveled to place of attendance	20

Seconded by Mr. Emond and adopted.

By Mr. Howland:

Resolved, That Supervisor Dunaway be a committee of one to ask a contribution of one dollar and fifty cents each from every member of the Board and Clerk, and all the County Officials, to procure presents for the inmates at the County House and Orphan's Home.

Mr. Perley offered an amendment that the Resolution include the St. Patrick's Orphanage.

Mr. Howland said that was his intention and accepted the amendment.

Resolution as amended was adopted on motion of Mr. Arthur.

The Chairman announced that bids for assessment rolls would be read.

Watertown, N. Y., Nov. 18, 1901.

To the Honorable Board of Supervisors of Jefferson County:

Gentlemen:—We would be pleased to furnish you the Assessment Rolls, complying in all respects with the Resolution, for $124.00.

Very truly yours,
HUNGERFORD-HOLBROOK CO.,
O. E. Hungerford, President.

Watertown, N. Y., Nov. 17, 1901.

To the Honorable Board of Supervisors:

Gentlemen:—We will print and bind the Assassment Rolls, (66 copies) same as last year, with changes suggested by the Board, for (137.00).

Yours truly,
GREAVES & O'BRIEN.

Watertown, N. Y., Nov. 18, 1901.

Board of Supervisors of Jefferson County:

Messrs:—I will furnish the Assessment Rolls for 1902 for the sum of $132.50.

Truly yours,
L. G. CHASE.

On motion of Mr. Perley the contract for Assessment Rolls was awarded to Hungerford & Holbrook Co. for $124.00.

On motion of Mr. Shelmidine the Board adjourned to Tuesday, Nov. 19th, at 11 a. m.

SEVENTH DAY.

Tuesday, Nov. 19th, 1901.

Board convened at 11 a. m., Mr. Scott presiding.

All present except O. D. Greene, Jr.

Journal of last session read and approved.

By Mr. Shelmidine:

To the Honorable Board of Supervisors:

I do hereby certify that the following is a correct list of taxes levied in the town of Lorraine for the payment on road scrapers purchased by the districts named below, in pursuance of Chapter 398, Laws of 1883, and the several acts amendatory thereof:

District No.	37	$13 18
" "	42	3 28
" "	46	6 14
" "	50	4 66
" "	51	7 88
" "	30	9 38
" "	39	7 57
	Total	$52 09

Also that the following is a correct list of taxes to be levied for the repairs of road scrapers in said town of Lorraine for 1900, in pursuance of Chapter 155, Laws of 1898;

District No.	44	$ 80
" "	43	50
" "	17	65
" "	32	68
	Total	$2 63

Duly audited by the Town Board, Nov. 7, 1901.

O. L. SHELMIDINE,
Supervisor.

Received and filed.

By W. H. Green:

To the Honorable Board of Supervisors:

I hereby certify that the following is a correct list of taxes levied in the town of Ellisburg for payment of road scraper purchased by districts named below in pursuance of the provisions of Chapter 398 Laws of 1883 and several acts amendatory thereof.

District No.	25	$ 8 47
" "	98	14 04
" "	82	4 10
" "	12	8 27
" "	64	4 76
" "	16	9 15
" "	75	1 42
" "	72	40
" "	78	1 85
" "	67	2 49
" "	104	1 05
" "	48	1 93
" "	74	60
" "	29	3 90
" "	60	4 29
" "	52	12 56
" "	97	4 95
" "	56	13 39
		$97 62
District No.	54	8 20
		$105 82

Duly audited by the Town Board Nov. 7th, 1901.

W. H. GREEN, Supervisor.

Received and filed.

By Mr. Grant:

To the Honorable Board of Supervisors of Jefferson County:

The following is list of names and amount of the unworked Highway Taxes of the Town of Clayton for the year 1901, as given to us by the Commissioners of Highways for said Town:

Hubbard Garnsey, Jr.	1½	days	$ 2 25
Joseph Mills	1½	"	2 25
Mrs. Geo. Tiernan	½	"	75
W. A. Webster	½	"	75
L. L. Carlisle	1½	"	2 25
Dr. S. L Gifford	¼	"	38
Lilly M. Thrall	¼	"	38
Hubert J. Johnson	11	"	16 50
Geo. Wheedon	2¾	"	4 13
Mrs. L. E. Burns	13	"	19 50
Chas. Lemis	1	"	1 50
F. Fairchilds	2	"	3 00
J. B. Kenyon	2	"	3 00
Rob't Kent	1	"	1 50
Total			$58 14

Pursuant to Chapter 350, Laws of 1898, we, the undersigned Town Board of the town of Clayton, do hereby certify that the above-named amounts of unpaid highway taxes has been returned to us by the Commissioners of Highways to said town.

Clayton, N. Y., Nov. 7, 1901.

R. P. GRANT, Supervisor,
S. H. JOHNSON, Town Clerk,
M. CANTWELL, Justice of the Peace,
WM. H. REES, Justice of the Peace.

Received and filed.

By Mr. Shepard:

To the Honorable Board of Supervisors of Jefferson Co.:

I hereby submit the report of unworked Highway Taxes of 1901 in the town of Lyme.

District No. 56, 3½ days.....$ 5 25

We hereby certify that the above is a correct report of returned unworked highway taxes in the town of Lyme, as reported to us by the Commissioner of highways of said town.

A. J. SHEPARD, Supervisor.
JOHN J. SCHUYLER,
Town Clerk.

Received and filed.

Report of Dr. E. A: Chapman, County Clerk:

JEFFERSON COUNTY CLERK'S OFFICE.

Watertown, N. Y., Nov. 18th, 1901.

To the Honorable Board of Supervisors of Jefferson County.

Gentlemen—I have the honor to report, as County Clerk, that the receipts and expenditures of this office for the ten months ending Oct. 31st, 1901, are as follows:

RECEIPTS.

For recording Deeds	$1,636 50
" " Mortgages	905 75
" " Other Documents and Papers	915 98
" Docketing Judgment, etc	176 27

" Searches and Certificates thereof	1,896 10
" Copies and Exemplifications of Papers and Records	272 85
" Filing Papers	95 97
" Fees Notaries Public	307 50
" Miscellaneous Services	371 36
	$6,578 28

NOTE:—The bill against the County for services is in your hands, but has not yet been audited, and will appear in next year's report.

EXPENDITURES.

For Stated Salaries	$2,015 00
" Copying, Etc	1,215 57
" Extra work, Office and Court	300 00
" Janitor	74 00
" Printing, Stationery and Postage	515 00
" Heating and Lighting	75 00
" Notary Public Fees, paid State Treasurer	246 00
" Miscellaneous	350 00
	$4,790 57
Total Amount Earned	$6,578 28
" " Paid	4,790 57
Balance	$1,787 71

I hereby certify that that the foregoing is a just and true account of the receipts and expenditures of this office.

E. A. CHAPMAN, Clerk.

Received and filed.

Mr. Mather, Chairman of committee on Erroneous Assessments, submitted the following report:

Watertown, N. Y., Nov. 18, 1901.

To the Honorable Board of Supervisors of Jefferson County:

The committee to whom was referred the petition from Assessors S. S. Lewis, Zurial Savvay, of the Town of Wilna, claiming that a mistake was made in copying the assessment made against property owned by John Barber and Sarah Herrick, jointly. Your committee respectfully report they have examined the books and find the same to be true, and recommend the granting of the relief asked for in correcting the same.

SETH MATHER,
FRED HOWLAND,
H. W. STEELE,
Committee.

Adopted on motion of Mr. Wrape.

Watertown, N. Y., Nov. 18, 1901.

To the Honorable Board of Supervisors of Jefferson County:

The committee on erroneous assessments to whom was referred the petition of A. J. and J. A. Kilborn, of the Town of Brownville, over assessed in 1900 the sum of $2,000 on real estate, the error being made in copying the assesment roll, mistaking the figure 3 for the figure 5, and signed by the assessors, Edwin Moffatt, Chas. Bogart and Rufus Zimmerman.

Your committee would report favorable to the granting of the petition and offer the following resolution:

That an order be drawn by the Clerk of this Board on the County Treasurer in favor of A. J. and J. A. Kilborn for County and State tax in the sum of $7 35, and would favor the remittance of the Town tax by the Town of Brownville, the same being $5.25.

SETH MATHER,
FRED HOWLAND,
H. W. STEELE,
Committee.

Seconded by Mr. Howland and adopted.

Watertown, N Y, Nov. 18, 1901.

To the Honorable Board of Supervisors of Jefferson County:

The committee on erroneous assessments to whom was referred the petition of Frank Hall, of Clayton, for the reduction of assessment of two thousand one hundred dollars, ($2,100 00) on mortgage purporting to have been discharged, report that no evidence is given but what Frank Hall may still hold personal property in lieu of the mortgage in the petition for relief.

The committee are of the opinion that no power is vested in the Board of Supervisors to cancel this assessment.

SETH MATHER,
FRED HOWLAND,
H. W. STEELE,
Committee.

A discussion ensued on this resolultion by Messrs. Grant, Mather, Howland, Pawling and Mayhew and was adopted on motion of Mr. Fitzgerald.

Mr. Mather also presented a report on the petition of Board of Assessors of the town of Adams, but it was referred back to committee for correction.

By Mr. Wrape:

To the Honorable, the Board of Supervisors of Jefferson County, N. Y.:

Whereas, At the regular town meeting held in the Town of Wilna, Jefferson County, N. Y., on Feb. 19, 1901, the following proposition received the affirmative vote, viz;

Shall the sum of three thousand dollars ($3,000) be raised by tax for the purpose of erecting a Public Monument in the town of Wilna, Jefferson County, N. Y, in memory of the Soldiers and Sailors of the war of the rebellion, and the Soldiers and sailors who served in the army and navy of the United States in the war with Spain.

Therefore be it resolved, That the said sum of three thousand dollars ($3,000) be assessed on the taxable property of the town of Wilna, Jefferson County, N Y., for the purpose named in ths above proposition, and that the said tax be levied at the present session of the Board of Supervisors.

P. R. WRAPE,
Supervisor Town of Wilna.

Adopted on motion of Mr. Wrape.

By Mr. Stratton:

To the Honorable, Board of Supervisors Jefferson County:

Resolved, That the Chairman be authorized to correspond with the authorities of Monroe and Onondaga penitentaries to ascertain what terms can be made for care of prisoners from this county the coming year.

Seconded by Mr. Pawling and adopted.

By Mr. Grant:

To the Honorable, the Board of Supervisors of Jefferson County:

Pursuant to an Act to amend the Town Laws, Chap. 374, Laws 1900, authorizing the Board of Supervisors of each county to provide for the holding of Town meetings at the time of the General Elections.

Whereas, The Board of Supervisors of any county may, by Resolution adopted at the first annual meeting of such Board after this election fix a time when the Biennial Town meetings in such county shall be held.

Resolved, That the next Biennial Town meetings of the several Towns of Jefferson county, N. Y., shall be held on the first Tuesday after the first Monday in November, commencing with the year 1903, and every alternate year thereafter.

Seconded by Mr. Woolworth.

Mr. Grant said that it was a matter of great importance to the taxpayers and his constituents had asked him to introduce such a resolution. He said it was a matter of dollars and cents to the taxpayers, each town meeting costing a town between $300 and $400, making a total of about $7,000 to the county. He thought the interest of the taxpayers should be protected and that the board should not meet to expend money but should come to reform and retrench and if there was a chance to save $7,000 it was the duty of the board to do it, and that he thought it would be appreciated by the taxpayers, irrespective of party.

Mr. Stowell said that it seemed to him that the spirit of harmony and fair play, on which the board so long prided itself, no longer existed. He contended, as did his predecessor, that it was a matter for the electors in each town to decide, rather than one for the board to act upon. He could not see where there was any additional expense though he admitted that it was generally conceded that town meetings were expensive in Clayton. He said there was but one election district in his town and that all of the

electors got out on that day and talked over town matters and decided what they wanted to do, and they did not care to have some one outside of their own town dictate as to the time of holding their town meetings. Before appealing to the pocketbooks he thought it should appeal to the members' conscience, and charged that the resolution was being pushed through for political "pie."

Mr. Fitzgerald said if the town meeting was held in the fall the towns should be obliged to pay their share of the printing of the ballots, whereas now they have the town ballots printed and all the extra expense is the hiring of two clerks.

Mr. Grant took Mr. Stowell to task for remarks made by him relative to carpet baggers and political grabbers, explaining what was meant by both terms, and denying that the board had any intentions of becoming either, as all knew.

Mr. Mayhew said the towns could have the ballots printed and that they would be separate. He favored the resolution.

The Ayes and Noes being called for was adopted by the following vote:

Ayes—Perley, Arthur, Grant, Mather, Mayhew, Acheson, Dunaway, Howland, Baker, Parker, Pawling, Woolworth, Babcock, Wrape, 14.

Noes—Bickelhaupt, McCulloch, Stowell, W. H. Green, Fitzgerald, Emond, Shelmidine, Shepard, Stratton, Morrow, Boyd, 11.

By Mr. Grant:

To the Honorable Board of Supervisors of Jefferson County:

Resolved, That the terms of office of the Supervisors in the County of Jefferson, to be elected on the first Tuesday after the first Monday of November, in the year nineteen hundred and three, shall begin on the Monday following the said election at 10 o'clock a. m , and that of all other town officers on the first day of January next ensuing, as now provided by Statute, except as to any offices created by a Special Law or City Charter, which officers shall take office in accordance with the provisions of any such act.

But a collector or receiver of taxes in any town shall complete the duties of his office in respect to the collector of taxes and the payment and return thereof, upon any warrant received by him during his term of office notwithstanding the election of his successor.

Mr. Grant moved its adoption.

Seconded by Mr. Perley.

Mr. Fitzgerald arose to a point of order, saying:

"The Board had no right to change the tenure of office of any official.

The point of order was sustained by the Chairman, and ordered the resolution referred to committee on drafting laws.

On motion of Mr. Fitzgerald the Board adjourned to 2 p. m., to receive corrected report of committee on erroneous assessments.

AFTERNOON SESSION.

Nov. 19th, 1901.

Board convened at 2 p m., Mr. Scott presiding.

Members all present except Mr. O. D. Greene, Jr.

Reading of the Journal of morning session dispensed with

Mr. Mather, Chairman of Committee on Erroneous Assessments, presented the following report:

Watertown, N. Y., Nov. 18, 1901.

To the Honorable Board of Supervisors of Jefferson County:

The committee to whom was referred the petition of the Board of Assessors from the Town of Adams, that in copying from the Field Book used, an error was made in not allowing Mrs. Elmira Brooks her pension exemption of $850.00 for the year 1900.

Your committee respectfully report the same to be true and recommend the granting of the same, embodying a resolution that an order be drawn by the Clerk of this Board on the County Treasurer. State and county $1.88, and Town of Adams return $2 96.

SETH MATHER,
FRED HOWLAND,
H. W. STEELE,
Committee.

Adopted on motion of Mr. Stratton.

On motion of Mr. Baker the Board adjourned to 7 o'clock Tuesday evening.

EVENING SESSION.

Nov. 19th, 1901.

Board convened at 7:30, Mr. Scott presiding.

Members all present or excused except Mr. O. D. Greene, Jr.

Reading of Journals of morning and afternoon sessions dispensed with.

District Attorney Geo. H. Cobb presented his annual report of receipts and expenditures.

Referred to committee on District Attorney's, Attorney's and Surrogate's accounts.

Mr. Baker, Chairman of committee on footing Assessment Rolls, presented the report of that committee.

Laid over under the rules.

On motion of Mr. Baker the Board adjourned to 11 a. m., Wednesday, Nov. 20th.

EIGHTH DAY.

Wednesday, Nov. 20, 1901.

Board convened at 11 a. m., Mr. Scott presiding.

Members all present except Mr. O. D. Greene, Jr., who was confined to his home by illness.

Journal of Tuesday's session read and approved.

By Mr. Emond:

Watertown, N. Y., Nov. 18, 1901.

To the Honorable Board of Supervisors of Jefferson County:

I hereby submit the following report of the unworked highway taxes of the Town of LeRay for the year 1901.

District No 32, F. X. Baumert Est. 3 days	$ 4	50
" " 32, Bridget Baker Est. ½ "		75
" " 37, M. G. Slack, 4 "	6	00
" " 37, Jerry Reamer 1½ "	2	25
" " 37, M. G. Slack refused to cut brush 5 days work performed by Geo F. Cory	7	50
Total	$21	00

Pursuant to Chapter 359, Laws of 1898, I, the undersigned, do hereby certify that the foregoing is a correct amount of unpaid taxes in said town for the year 1901, as returned to me by the road commissioner, Nov. 16, 1901, and authorized by Town Board.

JOHN F. EMOND,
Supervisor.

Received and filed.

By Mr. Emond:

To the Honorable Board of Supervisors:

I hereby certify that the following is a correct list of taxes levied in the Town of LeRay for the payment of road scraper purchased by the districts named below in pursuance of the provisions of Chapter 398, Laws of 1883, and the several Acts amendatory thereof;

District	4	$11 14
"	11	11 92
"	13	6 08
"	15	13 60
"	16	9 68
"	54	5 86
Total		$58 28

Duly audited by Town Board, Nov. 9, 1901.

JOHN F. EMOND,
Supervisor.

Received and filed.

By W. H. Green:

To the Honorable Board of Supervisors of the County of Jefferson:

I hereby submit the subject of the unworked highway tax, 1901, in the Town of Ellisburg,

District No.	27	$ 4 25
" "	4	19 50
Total		$23 72

I certify that the above is a correct report of the returned unworked highway tax of the Town of Ellisburg as handed to me by the Highway Commissioner of and duly audited.

W. H. GREEN,
Supervisor.

Received and filed.

Mr. Howland, Chairman of committee on County Clerk's Accounts, presented the following reports of that committee:

To the Honorable Board of Supervisors of Jefferson County:

The committee to whom was referred the account of the County Clerk, would respectfully report that we have examined the accounts presented, and find claimed the sum of $411.25; therefore

Resolved, That there be levied and assessed upon the County of Jefferson the sum of $411.25, and that an order be drawn on the County

Treasurer by the Clerk of this Board in favor of Frank D. Pierce, Ex-County Clerk, for such amount.

FRED HOWLAND,
R. P. GRANT,
A. J. SHEPARD,
Committee.

Laid over under the rules.

By Mr. Howland, Chairman of Committee on County Clerk's accounts:

To the Honorable Board of Supervisors of Jefferson County:

The committee to whom was referred the account of the County Clerk, would respectfully report that we have examined the accounts presented, and find claimed the sum of $1,583.89; therefore

Resolved, That there be levied and assessed upon the County of Jefferson the sum of $1,583 89, and that an order be drawn on the County Treasurer by the Clerk of this Board in favor of E. A. Chapman, County Clerk, for such amount.

FRED HOWLAND,
R. P. GRANT,
A. J. SHEPARD,
Committee.

under the rules.

By Mr. Baker:

To the Honorable Board of Supervisors of Jefferson County:

Whereas, We have just learned of the illness of Supervisor O. D. Greene, jr., of Adams; therefore be it

Resolved, That we express our sympathy by a rising vote and hope for his speedy recovery.

Seconded by Mr. Bickelhaupt and adopted by a rising vote.

By A. Bickelhaupt:

To the Honorable, the Board of Supervisors:

Resolved, That the Clerk of the Board is hereby authorized to receive seperate sealed proposals until Monday, Nov. 24th, at 11 a. m. for the printing and furnishing of 16,000 tax collector's receipts for the several towns of the county, same form and style and as good quality in every respect as those of 1900. All proposals must be in gross amount for the entire work, the entire work to be completed and delivered to the Clerk by Dec. 12th. The Board reserves the right to reject any and all proposals.

Adopted on motion of Mr. Parker.

On motion of Mr. Baker the report of the committee on footing Assessment Rolls was taken up and adopted.

The Chairman announced that bids for the Journal of proceedings would be opened and read.

Watertown, N. Y., Nov. 20, 1901.

Board of Supervisors of Jefferson County:

Messrs:—I will print and bind 4,500 copies of the Journal for 1901 for $1.60 (one dollar and sixty cents) per page.

Respectfully yours,

L. G. CHASE.

Watertown, N. Y., Nov. 17, 1901.

To the Honorable Board of Supervisors:

Gentlemen:—We will print and bind the Journals for 1901 (4,500 copies) conforming to your resolutions calling for bids of same, for ($1.69) one dollar sixty-nine cents per page.

Yours truly,

GREAVES & O'BRIEN.

Watertown, N. Y., Nov. 18, 1901.

To the Honorable Board of Supervisors of Jefferson County:

Gentlemen:—We would be pleased to furnish you the Journal of Proceedings, complying in all respects with the resolution, for $1.47 per page.

Very truly yours,

HUNGERFORD-HOLBROOK CO.

O. E Hungerford, President.

Carthage, N. Y., Nov. 19, 1901.

To the Honorable Board of Supervisors of Jefferson County:

Gentlemen:—I will print and bind the Journals (4,500 copies) for 1901, conforming in every respect to your resolution, for $1.30 per page.

Yours truly,

W. B. KESLER.

Clayton, N. Y., Nov. 18, 1901.

To the Honorable Board of Supervisors of Jefferson County:

We will print and bind the Journal of the Proceedings of the Board for $278 00, on a basis of 200 pages, more or less pro rata added or deducted.

THOUSAND ISLAND PUB. CO.,

Per F. G. Hocknel.

On motion of Mr. Fitzgerald, seconded by Mr. Baker, the contract to print and bind the Journals was awarded to W. B Kesler at $1.30 per page.

On motion of Mr. Mayhew the Board adjourned to 11 a. m., Thursday, Nov. 21st.

NINTH DAY.

Thursday, Nov. 21st, 1901.

Board convened at 11 a. m., Mr. Scott presiding.

Members all present except Mr. O. D. Greene, jr.

Journal of last session read and approved.

By Mr. Boyd:

To the Honorable Board of Supervisors of Jefferson County:

We hereby certify that the following is a correct schedule of the returned highway taxes as returned to us by the Overseer of the Highways of the Town of Worth for the year of 1901, and duly audited.

District No 35, Howard lot	$ 2 25
" " 38, J. S. Demott	34 12

A. D. BOYD, Supervisor,
LENARDO MILES, Town Clerk.

Received and filed.

By Mr. Bickelhaupt:

To the Honorable, the Board of Supervisors:

I hereby submit the subject of the unworked highway tax of 1901 in the town of Alexandria.

District No. 23 ..... $9 00

Pursuant to Chapter 350, Laws 1898, we, the undersigned, do hereby certify that the foregoing is the amount of unpaid highway taxes in said Town for the year 1901 as returned to the Town Board, Nov. 7, 1901, by the Commissioner of Highways of said Town and duly audited.

A. BICKELHAUPT, Supervisor,
H. N. NORTON, Town Clerk.

Attorney Francis N. Fitch presented a petition of an action in Supreme Court entitled John S. Edwards vs. Franklin M. Parker, County Treasurer, and William J. Semper.

After being read it was laid on the table on motion of Mr. Fitzgerald.

The Clerk announced that he had received the annual reports of Coroners A. J. Dick, D. C. Rodenhurst and W. H. H. Sias.

Received and referred to committee on Coroners and Justice's accounts

(Report, see Appendix).

Mr. Steele, Chairman of Purchasing Committee, submitted the report of that committee.

To the Honorable, the Board of Supervisors of Jefferson County:

The undersigned, constituting the purchasing committee of the Board of Supervisors, appointed at the annual session in 1900, submit the following report:

We have held in all 6 meetings, at the Court House in the city of Watertown, at such various times during the year as seemed best adapted to transact the largest amount of the committee's business. The only funds available for the committee was the appropriation made by this Board, for the purchase of coal for the armory, court house and jail, and the only supplies which it seemed to this committee advisable to submit to competition, in the way of bids, was the furnishing of said coal, and the furnishing of blanks for the use of the Surrogate's office. Your committee duly advertised for the submission of proposals for furnishing one hundred ninty-seven (197) tons of coal to said public buildings, and on the opening of the bids, most of those available to your committee were for the same amount. All of said bids were rejected and the parties bidding notified of the same and asked if they could not submit a better proposition. Two of the bidders responded with a proposition to furnish the coal at a lower price per ton, and the award was made to Marcy, Buck & Riley and George H, Baltz, at the price of $5.55 per ton; and such coal or so much thereof as has been possible to deliver, has been delivered.

The same course was pursued with regard to the printing of blanks for the Surrogate's office, and the most favorable proposition was received from W. B. Kesler, of Carthage, and the contract for the year was awarded to him. Your committee is unable to state just how much saving has been effected by this method of procuring printing for the Surrogate's office, but is satisfied from such deductions as they are able to make, that it will amount from twenty five to thirty-five per cent.

Not having available funds for the purchasing of necessary supplies as needed from time to time at the Court House, County Clerk's office and County jail, the efforts of your committee have been confined, in the purchase of such supplies, to authorizing the purchase of only the smallest amount which the officers in charge of these institutions could get along with, and the cheapest quality which could be used, consistent with the best interests of the county. It will be evident to the members of this Board that the amount saved to the county by a judicious restriction of the committee upon the quantity and quality of the supplies furnished, is very difficult, in fact impossible, to report, as of course it is impossible to say what would have been the cost of such supplies, in case the committee had not exercised such supervision. We feel satisfied, however, in saying that the amount thus saved to the county is far in excess of the cost of this committee.

We believe that a similar committee should be appointed for the coming year, and that a reasonable appropriation should be made, which shall be available at all times to the committee, that they may take advantage of the opportunity to pay cash for the supplies furnished to the county, and thereby secure the advantage which a cash rate always brings

to a purchaser. This will add nothing to the work of the committee and nothing to the expense of maintaining the same, and is sure to result in making its work more effective.

All of which is respectfully submitted.

Dated, Nov. 21st, 1901.

H. W. STEELE,
P. R. WRAPE,
A. A. SCOTT,
Committee.

Adopted on motion of Mr. Stratton.

By Mr. Wrape:

Watertown, N. Y., Nov. 21, 1901.

To the Honorable Board of Supervisors of Jefferson County:

Resolved, That a Memorial Page, suitably inscribed, be set apart in the Journal of the Proceedings of this Board for 1901, in memory of P. J. Corcoran, of Wilna, former member of this Board, who died during the present year.

P. R. WRAPE,
Supervisor, Town of Wilna.

Adopted by a rising vote on motion of Mr. Shelmidine.

By Mr. Woolworth:

To the Honorable Board of Supervisors:

Resolved, That Fred W. Mayhew, Harvey W. Steele and Patrick R. Wrape be the purchasing committee for the Board the ensuing year.

Seconded by Mr. Bickelhaupt and adopted.

On motion of Mr Howland the reports of the committee on County Clerk's accounts were taken up and adopted.

On motion of Mr. Shelmidine, Mr. Mayhew was chosen to deliver the annual address at the Orphan's Home.

On motion of Mr. Howland the Board adjourned to 11 a. m., Friday, Nov. 22nd.

TENTH DAY.

Friday, Nov. 22nd, 1901.

Board convened at 11 a. m., Mr. Scott presiding.

Members all present except Messrs. O. D. Greene, Jr., and R. P. Grant

Journal of last session read and approved.

County Judge Edgar C. Emerson and Special County Judge A. E. Cooley submitted their annual reports to the Board.

Received and ordered printed in the Journal.

(Reports, see Appendix).

By Mr. Acheson:

To the Honorable Board of Supervisors Jefferson County:

Resolved, That no fees shall be allowed by this Board to any Justice of the Peace or other officer for services in a criminal action or proceeding before such magistrate or officer, unless the account rendered by such magistrate or officer shall in all cases contain the name of the complainant, the offense charged, the place where the crime was committed, the action of the Justice upon such complaint, the constable or officer to whom any warrant on such complaint was delivered, and whether an examination was had, the name of the witnesses sworn thereon, and the final action of the Justice or officer in the premises.

Seconded by Mr. Baker and adopted.

Mr. Steele moved that the committee on county buildings be authorized to accompany a special committee of the Jefferson County Bar Association to Canton, Saturday, to inspect the St. Lawrence county court house.

Seconded by Mr. Parker:

After a discussion between Messrs. Howland, Steele and Pawling as to whether the old or new committee, or both, should be designated, Mr. Parker offered an amendment that the two committees confer and select one from each committee.

Seconded by Mr. Hewland.

Original motion as amended was carried.

On motion of Mr. Howland, Mr. Stowell was chosen to deliver the annual address at the St. Patrick's Orphanage.

On motion of Mr. Perley the Board adjourned to 11 a. m., Monday, Nov. 25th.

ELEVENTH DAY.

Monday, November 25th, 1901.

Board convened at 11 a. m., Mr. Scott presiding

Members all present except Mr. McCulloch.

By Mr. Stratton:

Theresa, N. Y., Oct. 2, 1901.

The following is a correct list of the unworked road tax from the Town of Theresa for the year 1901, as returned to me by the several pathmasters

District	No. 14	Charles Harris	2½	days		$ 3 75
"	" "	Mrs. Alfred Golby	½	"		75
"	" 26	Mrs. Hattie Beardsley	2	"		3 00
"	" 52	J. B. George	¼	"		37
"	" "	Richard Allen	1½	"		2 25
"	" "	H. D. Hill	½	"		75
"	" "	Mark Jewett	¾	"		1 13
"	" "	Lowen Parker	½	"		75
"	" "	Leroy Hibbard	¼	"		38
"	" "	James Dillin	¼	"		38
"	" "	Able Davis	2	"		3 00
"	" "	A. A. Holmes	½	"		75
		Total				$17 26

W. A. PIERCE,
Highway Commissioner.

Sworn to before me this 23rd day of November, 1901.

ALONZO E. CHENEY,
Justice of the Peace.

Duly audited by Town Board, Nov. 23, 1901.

E. J. STRATTON,
Supervisor.

Received and filed.

By Mr. McCulloch:

To the Honorable, the Board of Supervisors of Jefferson County:

I, John W. McCulloch, Supervisor of the Town of Brownville, do hereby report that the indebtedness of the Town of Brownville is $17,500 and the certificates will mature and are payable as follows:

On the 1st day of February,	1902	$3,500
" " " " " "	1902	2,000
" " " " " "	1903	3,000
" " " " " "	1904	3,000
" " " " " "	1905	3,000

These certificates were issued bearing date June 20th, 1900 and January 8th, 1901, in accordance with Chapter 686, Sections 14 and 79, Laws of 1892, as amended by the Laws of 1894, Chapter 79, to provide for the payment of an indebtedness incurred in the Town of Brownville in building a new iron bridge at Dexter and bear interest at the rate of 4 per cent. per annum, payable annually February 1st of each year, and on the 1st day February, 1903 3,000

Total $17,500

This certificate was issued bearing date May 14, 1901, in accordance with Chapter 495, Laws of 1901, being a special Act of the Legislature to provide for the payment of an indebtedness incurred by the Board of Health of the Town of Brownville, on account of an epidemic of small pox in said town, and bear interest at the rate of 4 per cent. per annum payable annually February 1st of each year. The amount to be provided for the payment of this indebtedness for the coming year is as follows:

Certificates due February 1st, 1902	$5,500 00
Interest due on certificates payable Feb. 1st, 1902	701 66
Total to be raised this year	$6,201 66

Therefore, I respectfully ask you to levy a tax for the same on the taxable property of the Town of Brownville.

JOHN W. McCULLOCH,
Supervisor.

Received and referred to committee on Town and County indebtedness.

Coroner J. D. Cole submitted his annual report to the Board.

Received and ordered printed.

(Report, see Appendix).

By Mr. Mayhew:

To the Honorable, the Board of Supervisors of Jefferson County, N. Y:

Resolved, That Addison B. Parker, John M. Fitzgerald and Edward B. Perley be a special committee to meet State Tax Commissioners.

Seconded by Mr. Stratton and adopted.

The Chairman announced that bids would be opened by the Clerk for tax collector receipts.

Opened and read as follows:

Watertown, N. Y., Nov. 25, 1901.

Board of Supervisors:

Gentlemen:—I will print and bind 16,000 Tax Receipts for the sum of sixty-four dollars ($64 00).

L. G. CHASE.

Watertown, N. Y., Nov. 25, 1901.

To the Board of Supervisors of Jefferson County:

Gentlemen:—We will print and bind 16,000 Tax Receipts, 250 in a book, as good paper and same style binding as last year, for $53.50.

Yours truly,

GREAVES & O'BRIEN.

Watertown, N. Y., Nov. 20, 1901.

To the Honorable Board of Supervisors of Jefferson County:

Gentlemen:—We would be pleased to print and bind in books of 250 each, 16,000 Tax Receipts for $45

We enclose sample of paper which would be used in case we are awarded the contract. We understand that the books are to be bound the same as the last.

Very truly yours,

HUNGERFORD & HOLBROOK CO.,

Charles R. Lee, Secretary.

On motion of Mr. Grant the bid of Hungerford-Holbrook Co. was accepted.

On motion of Mr. Grant the Board adjourned to 11 a. m., Tuesday, Nov. 26th.

TWELFTH DAY.

Tuesday, Nov. 26, 1901.

Board convened at 11 a. m., Mr. Scott presiding.

Members all present.

Journal of last session read and approved.

Report of the Bar Association Committee, presented by Mr. Pawling:

To the Honorable. the Board of Supervisors:

Gentlemen:—We, the undersigned committee of the Jefferson County Bar Association, pursuant to the request of the Building Committee of your honorable Board, hereby submit the annexed plans and specifications showing in detail the rearrangement, alterations and improvements which the Bar Association request you to make in the court room of the Court House, together with the estimated cost thereof.

Watertown, N Y., November 25th, 1901.

VIRGIL K. KELLOGG,
ROBERT LANSING,
GEO. W. REEVES,
Committee.

Ventilation:		
Ventilation proper, taking out foul air	$2,000	
Heating,—bringing in pure air	1,500	$3,500 00
Rail for Bar:		
Alteration to old rail	$ 50	
Desk rail, new	200	
Varnishing and finishing rail	50	$ 300 00
Desks and tables:		
2 Attorney's tables	$ 50	
Judge's desk	200	
Clerk's desk	125	
Stenographer's table	25	$ 400 00
Jury Box:		
Jury box		$ 200 00
New Floor:		
Rubber tile, laid		$1,600 00
Wainscoting:		
Wainscoting		$ 72 96
Steel Ceiling:		
Steel ceiling	$ 306	
Decorating ceiling and side walls	275	$ 581 00
Furniture:		
5 dozen chairs @ $60 per dozen		$ 300 00
Incidentals:		
Incidentals		$ 200 00
Total		$7,153 96

Mr. Pawling suggested that Court House repairs matters be made a special order at some future session of the Board.

On motion of Mr. Stratton, seconded by Mr. Howland, it was made a special order for next Tuesday's session.

Report of Brown, Carlisle & Hugo presented by Mr. Steele :

November, 21, 1901.

To the Board of Supervisors of Jefferson County, Watertown, New York:

Gentlemen :—We would respectfully report that in the matter of the claim of the County of Jefferson against the State of New York, to recover from the state moneys collected from certain railroad corporations, that the Court of Claims has just handed down an opinion in the case of the County of Ulster, deciding said claim in favor of the state.

The claim of the County of Ulster is exactly the same as the claim of the County of Jefferson, and annexed hereto is a copy of the decision of said court of claims, which explains in detail the reasons for its decision.

The Court bases its decision upon the ground that the State only received from the different counties the amounts of money which it called for, and that the county in paying the same only discharged its legal duty to the state, and that, therefore, the state is under no liability to return any part of the moneys so received.

The County of Ulster will appeal from said decision of the Court of Claims, and test the matter before the Appellate Division and Court of Appeals, and nothing can be done with the claim of the County of Jefferson until a decision is obtained, if possible, from the final courts reversing the judgment of the Court of Claims. We have been in communication with the attorneys interested in similar claims, and will assist in preparing the appeals in trying to secure a reversal of the judgment.

Yours very truly,
BROWN, CARLISLE & HUGO.

Mr. Steele explained the opinion, saying in conclusion that Jefferson County was in the best shape of any county.

The communication was laid on the table on motion of Mr. Howland.

Communication from inmates of Alms House:

Jefferson County Alms House. Nov. 25, 1901.

Gentlemen :—Although we have no choice in the election of a physician for us as patients of any doctor who may be elected, we respectfully express our preference for Dr. Vandoren We have no confidence in Dr. Sabin on account of his age and infirmities, and he sometimes renders himself incapable through the too free use of narcotics.

Respectfully,
ALF'D SMITH,
MRS. LIZZIE HOPE,
The Greater Majority of other Inmates.

Laid on the table on motion of Mr. Fitzgerald.

Mr. John R. Washburn, County Superintendent of the Poor, submitted his annual report.

Received and referred to committee on poor accounts.

(Report, see Appendix).

By Mr. Babcock :

Watertown, Monday, Nov. 25, 1901.

To the Honorable Board of Supervisors:

We, the undersigned, physicians and surgeons of the city of Watertown, do respectfully solicit your honorable body to elect to the office of County Physician for the year 1902, Dr. Geo. G. Sabin, and we hereby pledge ourselves, that in case he shall become incapacitated, at any time, for the performance of the duties of said office, by reason of sickness or otherwise, we will, each and severally, either at his request or at the request of the Superintendent of the Poor, or of the County Sheriff, perform the required duties of the office without expense to the County, except the usual salary of said office, which shall, in all cases, be paid to Dr. Sabin, for his sole use and benefit.

H. H. Dean,
James D. Spencer,
J. Mortimer Crawe,
W. J. Kellow,
G. D. Gregor,
J. M. Smith,
M. Lee Smith,
E. S. Willard,
O. C. Eastman,
C. N. Bibbins,
J. A. Barnette,
C. M. Rexford,
James F. McCaw,
Florence A. Sherman.
G. B. VanDoren,
B. C. Cheeseman,
G. A. Gifford,
Gordon P Spencer,
F. R. Calkins,
G. S. Farmer,
W. N. Brown,
O. O. Stowell,
F. A. Teepell,
Charles C. Kimball,
Henry A. Hoyt,
Fred B. Smith,
G. Cannon,
G. N, B. Smith,
A. B. Stevens,
A. A. Joslin,
I. M. Meader,
M. M. Adams,
A. J. Dick.

On motion of Mr. Fitzgerald was laid on the table.

Mr. Emond, Chairman of committee on working prisoners, presented the following report:

To the Honorable Board of Supervisors of Jefferson County:

Your committee appointed to look after the working of the prisoners sentenced to the county jail, respectfully report that the whole number of days worked was 3,612; from Nov. 15, 1900, to Nov. 15, 1901, of which 561 was done for the county, 1,344 in the city quarry, 254 at the county farm, 653 in the Town of LeRay, 257 in the Town of Pamelia, 359 in the Town of Watertown, 94 in the Town of Rutland; the amount of $253.70 was paid in to the County Treasurer by the City for stone broken at the quarry, which amount the Treasurer has paid to the Sheriff on orders

from the Committee to pay on the account of guarding the prisoners while working the prisoners in the quarry. The towns employing the prisoners settle with the Sheriff for the guard while the prisoners have been employed in their respective towns.

JOHN F. EMOND,
W. C. BAKER,
WM. A. MORROW.
Committee on Working Prisoners.

Adopted on motion of Mr. Woolworth.

By Mr Parker:

To the Honorable, the Board of Supervisors of Jefferson County:

Resolved, That the Clerk of this Board is authorized to draw an order on the County Treasurer for one hundred and twenty-four dollars ($124 00) in favor of Hungerford-Holbrook Co. in payment of the Assessment Rolls for 1902, when the work is completed.

Laid over under the rules.

By Mr. Parker:

Resolved, That the Clerk of this Board is authorized to draw an order on the County Treasurer for forty-five dollars ($45.00) in favor of Hungerford & Holbrook Co., in payment for 16,000 Tax Collectors' Receipts.

Laid over under the rules.

By Mr. Shepard:

To the Honorable, the Board of Supervisors of Jefferson County:

Resolved, That the salary of the physician of the County House and Jail for the ensuing year be, and is hereby fixed at $400, he to furnish all medicines required and enter into a written contract with the Superindent of the Poor for the faithful performance of his duties, and the inspectors of the County House and Superintendent have the power to discharge said physician in case of non-performance of his duties and employ another at the same salary.

Seconded by Mr. Stratton and adopted.

By Mr. Acheson:

To the Honorable the Board of Supervisors of Jefferson County:

Resolved, That hereafter no account shall be allowed by this Board for keeping of tramps, to either meals or lodging, in the several towns of this County, between the first day of May and the first day of November in each year, unless in cases of sickness, and in no case, unless such account shall be authorized by the Supervisor of the town from which such account shall be rendered.

Seconded by Mr. Howland and adopted.

By Mr. Howland:

To the Honorable, the Board of Supervisors of Jefferson County.

Resolved, That John F. Emond, Herbert M. Arthur and L. M. Babcock be the committee to have charge of working the prisoners sentenced to the County Jail, for the year 1902.

Seconded by Mr. Shelmidine and adopted.

On motion of Mr. Shepard the Board adjourned to 11 a. m., Wednesday, Nov. 27th.

THIRTEENTH DAY.

Wednesday, Nov. 27, 1901.

Board convened at 11 a. m., Mr. Scott presiding.

Members all present or excused.

Journal of last session read and approved.

Communication from Hon. Edward A. Bond:

Albany, N. Y., Nov. 25th, 1901.

Mr. Richard Holden, Clerk Board of Supervisors, Watertown, N Y.

Dear Sir:—That the public sentiment in favor of the improvement of highways by means of State aid is rapidly growing, is evidenced by the large increase in the amount of the annual appropriations made by our Legislature for that purpose. The appropriation in 1898 was fifty thousand dollars, while that in 1901 was four hundred and twenty thousand dollars.

The Board of Supervisors of the several counties throughout the State take such a prominent part in the various steps of this work that I have endeavored to keep in close touch with them, not only for the purpose of rendering such assistance as I can in this matter; but also with the hope of thus being the better enabled to carry out the spirit as well as the letter of the Act, for the execution of which these appropriations are made.

For this reason, and in compliance with section 15 of chapter 115 of the laws of 1898, I wish you would call the attention of your Board of Supervisors to the enclosed resolution appointing delegates to attend the Third Annual Supervisors' Highway Convention to be held in Albany in 1902. January 28 and 29 or February 4 and 5 have been suggested as the dates upon which to hold this Convention and I will be glad to receive an expression of opinion from your Board as to which would be preferred by

them. The date accommodating the greatest number will probably be the one selected.

I would also be glad to have your Board suggest the names of three or more Highway Commissioners in your county, who could be invited to attend the Convention.

It is expected that the Hon. Martin Dodge, Director of the Office of Public Road Inquiry of the department of Agriculture, Washington, D. C., will deliver an address outlining the progress of highway improvement throughout the Union, and it is also expected that persons prominently interested in Good Roads work in Massachusetts, New Jersey and Conneticut, will be present, thus adding largely to the interest of the Convention.

I inclose herewith a form of resolution, which, if adopted, please send to me as soon as possible. Delegates will be notified in due time as to the date upon which the Convention will be held.

If your Board is not in session upon receipt of this letter, will you kindly inform me when it will convene.

Very truly yours,

EDWARD A. BOND,
State Engineer and Surveyor.

Laid on the table until some future meeting on motion of Mr. Mayhew.

Communications from Superintendent John S. Marshall and Superintendent Chas. A. Webster, were read by the Clerk.

MONROE COUNTY PENITENTIARY,
Chas. A. Webster, Sup't.

Rochester, N. Y., November 26th, 1901.

A. A. Scott, Chairman Board of Supervisors, Watertown, N. Y.

Dear Sir—In reply to your letter of Nov. 19th, will say: We would make a contract with you at $1 75 per week.

Yours respectfully,
CHAS. A. WEBSTER, Sup't.

ONONDAGA COUNTY PENITENTIARY,
John S. Markell, Supt.

Jamesville, N. Y., November, 26th, 1901.

A. A. Scott, Esq., Chairman Jefferson County Board of Supervisors, Watertown, N. Y.

Dear Sir:—Your favor of the 19th asking "price of board and care of Jefferson County prisoners," just received. In reply, would say that I will renew contract for board and care of Jefferson County prisoners at same price and conditions as were in force last year. Kindly advise if I shall send blank contract for execution; also the probable date that your Board will adjourn.

Very truly yours,
JOHN S. MARKELL,
Superintendent.

Both communications were laid on the table on motion of Mr. Stratton.

By Mr. W. H. Green :

To the Honorable Board of Supervisors of Jefferson County :

I, W. H. Green, Supervisor of the town of Ellisburg, do hereby report that the bonded indebtedness of the town of Ellisburg is $3,500, and the bonds will mature and are payable as follows :

On the 1st day of Feb	1902	$1,000
" " " " " "	1903	1,000
" " " " " "	1904	1,000
" " " " " "	1905	500
		$3,500

These bonds were issued bearing date Feb 1st, 1896, in accordance with chapter 686, sections 14 and 163, laws of 1892, as amended by the laws of 1895, chapter 742, to provide for payment of an indebtedness incurred in the town of Ellisburg, in the building of new iron bridges and in repairing old bridges, and bear interest at the rate of four (4) per cent. per annum payable semi annually Feb. 1st, and Aug. 1st, of each year.

The amount to be provided for the payments of this indebtedness for the coming year is as follows :

Bond due Feb'y 1st, 1902	$1,000
Interest on bonds payable Feb'y 1st, and Aug 1st	120
Total	$1,120

Therefore, I respectfully ask you to levy a tax for the same on the taxable property of the town of Ellisburg,

W. H. GREEN, Supervisor.

Received and referred to committee on town and county indebtedness

By Mr. Shepard:

To the Honorable Board of Supervisors of Jefferson County :

I, A. J. Shepard, Supervisor of the Town of Lyme, hereby report that the certified indebtedness of the Town of Lyme is $936.29 and the certificates will mature and are payable on Feb. 1st, 1902.

These certificates were issued in accordance with sections 10 and 11 of the amended highway laws of 1895 to provide for the payment of indebtedness incurred by building bridges and stone work for same in said town.

Therefore, I respectfully ask you to levy a tax for the same on the taxable property of the Town of Lyme.

A. J. SHEPARD,
Supervisor.

Received and referred to committee on Town and County indebtedness.

Mr. Grant, chairman of committee on County Treasurer's accounts, presents the following report :

To the Honorable Board of Supervisors of Jefferson Co. :

Your committee to whom was referred the report of Frank M. Parker, County Treasurer of this county, have spent some time in going through his receipts and disbursements for the fiscal year ending Oct. 1st, 1901. In regard to his disbursements we have examined every item in detail that he has paid. We find that he has received and disbursed on or about $450,000. We also find that his annual report of receipts and disbursements as made to your honorable body is correct.

R. P. GRANT,
FRED HOWLAND,
FRED STOWELL,
Committee.

Adopted on motion of Mr. Stratton.

By Mr. Grant:

Whereas, The State Board of Charites have paid to F. M. Parker, County Treasurer, this year the sum of three hundred forty one and 71-one hundredeths of dollars, instead of sending the same to J. R. Washburn, County Superintendent of Poor, as has been their custom heretofore,

Resolved, That F. M. Parker, County Treasurer of Jefferson County, is hereby authorized to pay to J. R. Washburn, Superintendent of Poor of Jefferson County, the above named sum of three hundred forty-one and 71 one hundredths of dollars; also that the said J. R. Washburn, Superintendent of Poor, is also authorized to use the above named sum in his regular disbursements as Superintendent of the Poor of Jefferson County.

Seconded by Mr. Pawling.

Mr. Grant, upon request of Mr. Steele, explained that such action was necessary so that the County Superintendent could make use of this sum in his regular disbursements, as the statute did not provide for such transfer.

The resolution was then adopted unanimously.

On motion of Mr. Parker, the resolutions introduced by him at the previous session, authorizing the Clerk to draw orders on the County Treasurer for forty five dollars in favor of Hungerford-Holbrook Co. in payment for tax collector's receipts, and one hundred twenty four dollars for assessment rolls, were taken up and adopted.

Mr. Mayhew moved that the Board adjourn to Thursday, at 11 a. m.

Mr. Boyd offered an amendment to adjourn to Monday, at 11 a. m.

Amendment seconded by Mr. Grant.

Motion as amended was adopted and the Board adjourned to Monday, Dec. 2d, at 11 a. m.

FOURTEENTH DAY.

Monday, Dec. 2d, 1901.

Board convened at 11 a. m., Mr. Scott presiding.

Members all present.

Journal of last session read and approved.

By Mr. Steele :

To the Honorable, the Board of Supervisors of Jefferson County:

The undersigned respectfully represent:

First—That they are the owners of a majority of lineal feet of Real Estate fronting on the following public highway within the County of Jefferson, towns of Watertown and Rutland and described as follows: Beginning at the intersection of the city limits of the City of Watertown, N. Y., with Gifford road or Gifford street; thence running Southerly to the four corners opposite the property owned, or formerly owned, by the estate of L. D. Hill; thence to and through the village of Burrs Mills and continuing Easterly to a point opposite the Eastern margin of Real Estate on said road owned by Chas C. Hardy, being a distance of about four ¼ miles, said road above described being known as the road from State St., Watertown, N. Y., to Burrs Mills. Jefferson County, N. Y., and from there on the principal stage and mail roads to South Eastern part of Jefferson County.

Second—Believing that public interest demands the improvement of said highway, described as follows: Beginning at the intersection of the City limits of the City of Watertown, N. Y., with Gifford road or Gifford St ; thence running Southerly to the Four Corners opposite the property owned, or formerly owned by the estate of L D. Hill; thence Easterly to and through the village of Burrs Mills and continuing Easterly to a point opposite the Eastern margin of Real Estate on said road owned by Chas. C. Hardy.

We respectfully petition your honorable body to pass the necessary resolution, requesting that such highway be improved under the provisions of Chapter 115 of the Laws of 1898.

Name of Property Owners.	Frontage in Lineal Feet on Property Described.
F. T. Mott	1,000 ft. (1214.5)
E. F. and J. B. Taylor	2,800 ft. (3787)
James DeLong	185 ft. (138 5)
G. A. Gifford	2,649 ft. (5030)
O. P. Hadcock	1,600 ft. (2668.7)
Mrs. I. G. Shipman	330 ft. (329)
C. D. Green	165 ft. (193)
S. H. Bibbins	1,403 ft. (1643)
Harrison Sigourney, by J. B. Taylor	6,562 ft. (6740.5)
Albert Gragg	1,238 ft. (1260.5)
C. H. and H. A. Chase	330 ft. (370)
George L. Canfield	450 ft. (179)
Watertown Park, by Henry D. Goodale	534 ft. (675)
Wm. P Sherman	621 ft. (590.5)
P. K. Thurston	1,623 ft. (1653.8)
Chas. C. Hardy	2,640 ft. (4118)
Total frontage, both sides	45,106 ft.
Total frontage signed	29,016

This certifies that I have examined the annexsd petition, and have compared the names of the signers thereto, with the description of the property as shown upon the assessessment rolls of said towns of Watertown and Rutland, County of Jefferson, N. Y., for the year 1901, and I do hereby certify that the persons signing the annexed petition, are the owners of a majority of the lineal feet fronting on that part of said road in the towns of Watertown and Rutland referred to and described in the annexed petition.

Dated Nov. 23d.
Witness to signature:

B. W. GIFFORD.

B. J. McCARTHY,

Town Clerk of the town of Watertown,
County of Jefferson, N. Y.

Dated Nov. 26, 1901.
Witness to signature:

S H. SLACK.

B. J. McCARTHY,

Town Clerk of the town of Rutland,
County of Jefferson, N. Y.

Roceived and filed.

By Mr. Arthur:

West Carthage, N. Y., Nov. 7, 1901.

To the Town Board of Champion, Jefferson County, N. Y.:

I most respectfully report the fo'lowing disbursements as Carthage, Watertown and Sackets Harbor Railroad Commissioner since report of Nov. 8, 1900.

At at that time there was unpaid bonds to the amount of.....		$1,300 00
And cash in National Union Bank of...		$2,055 38
Amount of Bonds paid.....	$1,300 00	
" " Cupons "	35 00	
" paid Supervisor, Nov. 14, 1900.	500 00	
	$1,835 00	
Leaving balance of.....		$ 220 38

For which I hand you my check. As I have paid all the bonds and interest and paid over to you balance of monies, the work of this office is finished.

Yours very truly,

F. W. COBURN,
R. R. Commissioner.

Received and filed.

By Arthur:

To H. M. Arthur, Supervisor of the Town of Champion:

As U. & B. R. R. R. Commissioner I most respectfully report to you as follows:

The indebtedness of the Town of Champion on bonds issued Aug. 1st, 1870, in aid of the U. & B. R R R. R. is $2,300.00. These bonds are held by the Jefferson County Savings Bank and bear interest at the rate of four (4) per cent per annum, payable semi-annually, Feby. 1st and Aug. 1st of each year.

Of the bonds issued the following have not been presented for payment and I can find no record of the same: No. 32, $200.00; No. 68, $100.00, No. 107, $100.00 and No. 155, $50 00. Total 4 bonds, $450 00.

	There was a balance on hand at date of last report of.....		$ 56 78
	Received from Ex-Supervisor Olmsted....		43 98
	" " " Arthur.....		220 38
	Total.....		$321 14
1901.			
Jan. 10	Paid coupons Humphrey's bonds.	$ 10 50	
Feb. 8	Jefferson County Savings Bank Interest	15 00	
July 25	Coupons Loomis bonds.....	14 00	
Aug. 1	Jefferson County Savings Bank Interest	42 30	$ 81 90
	Balance on hand.....		$239 24

I would recommend that there be added to the Town schedule this year $1,000.00 to be used to buy bonds, and $40.00 for interest.

Respectfully yours,

O. F. DODGE.

Great Bend, N. Y., Nov. 7, 1901.

Received and referred to committee on Town and County indebtedness.

By Mr. O. D. Greene, Jr.:

To the Honorable, the Board of Supervisors of Jefferson County:

I, O. D. Greene, Jr., Supervisor of the Town of Adams, hereby report the certified indebtedness of the Town of Adams is $1,654, and the certificates will mature and are payable as follows:

On February 1st, 1902	$ 318 00
" " " "	900 00
" " " 1903	436 00
	$1,654 00

These certificates were issued in accordance with Sections 10 and 11 of the amended Highway Laws of 1895 to provide for the payment of indebtedness incurred by the purchase of a road roller, and building and repairing bridges. The amount coming due and to be provided for the coming year are as follows:

February 1st, 1902	$ 318 00
" " "	900 00
Total	$1,218 00

Therefore, I respectfully ask you to levy a tax for the same on the taxable property of the Town of Adams.

O D. GREENE, Jr.
Supervisor

Received and referred to committee on Town and County indebtedness.

Communication from H. deSallier:

Watertown, N. Y , Nov. 29, 1901.

To the Honorable Board of Supervisors of the County of Jefferson:

Gentlemen:—In view of the fact that my salary as Clerk of the Surrogate's Court of Jefferson County is far from being adequate to the amount of work I have to do, I request that an increase be given me by your Honorable body.

My salary is only $500.00 per year, my fees are very limited, and steadily decreasing, for the reason that every lawyer has in his office a stenographer as well as law students who take copies for them, thus diminishing the Clerk's fees.

Realizing that it is difficult for your Honorable Board to form a correct idea of the amount of work I have to do I respectfully ask that a committee be appointed to investigate this matter, and do me justice.

Lewis County, I understand, pays its Clerk $1,000.00 yearly, and my work being at least three times in excess of his it would appear that in ustice I should receive at least the same amount of salary.

Trusting you will consider my request favorably.

I am very respectfully yours,
H. deSALLIER,
Clerk of the Surrogate's Court.

Mr. Stowell moved that the communication be referred to a committee to investigate and report to the Board.

Seconded by Mr. Perley and adopted.

The chairman appointed Messrs. Stowell, Howland and Pawling.

By Mr. Stratton :

To the Honorable Board of Supervisors of Jefferson County :

I, E. J. Stratton, Supervisor of the Town of Theresa, do hereby report that the total bonded indebtedness of the Town of Theresa is $9 000. Said bonds were issued for the construction of a Town hall in the Village of Theresa, in pursuance of a Special Act of the laws of 1890. Said bonds draw interest at the rate of four per cent. per annum and were due July 1, 1900. Further arrangements have been made for their payment as follows :

July 1st, 1902	$1,000 00
" " 1903	1,000 00
" " 1904	1 000 00
" " 1905	1,000 00
" " 1906	1,000 00
" " 1907	1,000 00
" " 1908	1,000 00
" " 1909	1,000 00
" " 1910	1,000 00
	$9,000 00

We have sufficient funds on hand to meet the payments the coming year.

E. J. STRATTON,
Supervisor.

Received and referred to committee on Town and County indebtedness.

Mr. Parker, chairman of committee on Printer's accounts submitted the following report :

To the Honorable, the Board of Supervisors of Jefferson County :

Your committee appointed to audit the accounts for printing respectfully report that they have examined the accounts presented and find claimed $3,236 39 of which we have allowed $3 236 39. To make provisions for the payment of bills audited, we offer the following :

Resolved, That there be levied and assessed upon the county of Jefferson the sum of $3,236 39, and the Clerk of this Board is hereby authorized to draw orders on the County Treasurer in favor of the several persons named in the schedule hereto annexed for the amount allowed to each.

A. B. PARKER,
A. BICKELHAUPT,
W. H. GREEN,
Committee.

Laid over under the rules.

By Mr. Stratton:

To the Honorable Board of Supervisors of Jefferson County:

Resolved, That the Chairman of this Board be, and hereby is, authorized to enter into a contract with the Onondaga County Penitentiary for the board of prisoners committed to that institution from Jefferson county during the year 1902, at $2.10 per week.

Seconded by Mr. Howland and adopted.

By Mr. Steele:

Whereas, on the 2d day of Dec., 1901, there was duly presented to this Board, pursuant to Sections 1 and 2 of Chapter 115 of the Laws of 1898, a petition from the property owners of a majority of the lineal feet, fronting on the section of a certain highway, situate within the County of Jefferson, and which section is herein described, setting forth that the petitioners are such owners, and asking that said section of the highway be improved, under the provisions of the act referred to; and

Whereas, Such description does not include any portion of the highway within the boundaries of any city, or incorporated village; therefore,

Resolved, That public interest demands the improvement under the provisions of Chapter 115, of the Laws of 1898, of the section of that public highway situate in the towns of Watertown and Rutland, County of Jefferson, and described as follows:

Beginning at the intersection of the city limits of the city of Watertown, N. Y., with Gifford road or Gifford street; thence running southerly to the four corners opposite the property owned, or formerly owned by the estate of L. D Hill; thence to and through the village of Burrs Mills and continuing easterly to a point opposite the eastern margin of real estate on said road owned by Chas. C. Hardy, being a distance of about four miles and a quarter.

Resolved, That the Clerk of this Board is hereby directed to forthwith transmit a certified copy of the foregoing resolution to the State Engineer and Surveyor.

Seconded by Mr. Parker.

Mr. Fitzgerald moved that it be made a special order for Thursday's session, in order to give a proper hearing to all property owners.

Seconded by Mr. Stowell and adopted.

Mr. Pawling presented the report of committee on County buildings as follows:

To the Honorable Board of Supervisors of Jefferson County:

Gentlemen:—Your committee on County Buildings hereby beg to report as follows:

Following out the suggestions of the Committee on County Buildings of 1900, we secured the passage of a Special Act by the Legislature, permitting the Board of Water Commissioners of the City of Watertown

to extend the water mains to the County House. This being deemed necessary not only for the safety of the County property, but also for the securing of better sanitary conditions in the buildings occupied by the inmates. We entered into a contract with the Water Commissioners, agreeing to pay yearly for water rental for a period of five years, a sum equalling the interest upon the cost of extending the water main, and afterwards such annual rates as may be fixed by the Board. After visiting the County House and consulting with Supt. Washburn, it was found necessary to install seven new water closets, and to put in considerable new supply pipe in order to change the system from the former supply by pump to the city supply. The cost of these repairs and changes aggregated $348 00, which was paid from Supt. Washburn's appropriation.

On Jan. 12, 1901, we made a contract with the Central New York Telephone & Telegraph Co to place six long distance telephones in the following offices, viz:—County Jail, County House, Clerk's office, and offices of County Judge, District Attorney, County Treasurer and Surrogate, at the annual price of $30.00 each telephone.

Upon being notified by Sheriff Ballard that some of the prisoners had made an attempt to break jail, it became necessary to make some repairs in the jail, which work was done by J C. Wilson. We slso found it necessary to replace the old range, which had become practically useless, with a new one, which with its fittings cost $75.00. We also put a new closet in the men's apartment, which with some other necessary repairs cost about $131 00, including the range referred to.

During the early part of the summer we had the roof of the Court House repaired and painted, the foundation walls of Court House and Clerk's office repointed, some rooms in the Janitor's apartments repapered, a new smoke stack for the Court House boiler; all of this work was done under the supervision of William Martin, who also removed the old rotton balustrade on the roof of the house purchased of Mrs. Flower, and repaired the roof of same. The said dwelling is rented to Mrs. Carter for $300,00 per year, payable Jany. 1st of each year.

The Janitor of the Armory called our attention to the defective condition of the smoke stack, it having become rusted out and a new stack was ordered put in, the boiler was cleaned, inspected, tested and the pipes and connections of same painted. These repairs cost about $48.00.

Dated Nov. 21, 1901.

Respectfully submitted,

EDGAR LEONARD,
J. M. FITZGERALD,
J. R. PAWLING,
Committee.

Adopted on motion of Mr. Stratton.

On motion of Mr. Fitzgerald the Board adjourned to Tuesday, Dec. 3d, at 11 a. m.

FIFTEENTH DAY.

Tuesday, Dec. 3d, 1901.

Board convened at 11 a. m., Mr. Scott presiding.

Members all present.

Journal of last session read and approved.

By Mr. Shelmidine:

To the Honorable Board of Supervisors of Jefferson County:

I, the undersigned, Supervisor of the town of Lorraine, do hereby report said town entirely free from debt.

December 3d, 1901.

O. L. SHELMIDINE,
Supervisor.

Received and filed.

By F. M. Parker, County Treasurer:

BONDED INDEBTEDNESS OF COUNTY.

To the Honorable, Board of Supervisors of Jefferson County:

In conformity with the Statutes made and provided, I hereby report the bonded indebtedness of Jefferson County to be eight thousand five hundred dollars consisting of two bonds of four thousand two hundred and fifty dollors ($4,250.00) each It will be necessary to provide for the payment of one of these bonds which becomes due on the 1st day of Feb, 1902, together with the interest on $8 500 at 3½ %, making a total of $4,547.50 to be provided for in the annual tax levy.

Respectfully submitted,
F. M. PARKER,
County Treasurer.

Watertown, Dec. 2d, 1901.

Received and referred to committee on town and county indebtedness

By Mr. Mather:

To the Honorable Board of Supervisors of Jefferson County:

I hereby submit the following report of unworked highway taxes o the town of Orleans for the year 1901.

J. F. Thomas, one day	$1 50
J. B, Hamilton, one-half day	75
Maria L. McGonegal, one day	1 50
Geo. S, Newton, one-half day	75
C. L. Fredrick, one and a half days	2 25
	$6 75

Pursuant to Chapter 359 Laws of 1898, the undersigned certify that the foregoing is the amount of unpaid highway taxes in said town for the year 1901, as returned to the Town Board by the Highway Commissioner of said town and duly audited.

SETH MATHER,
Supervisor.

C. B. HILL,
Town CLERK.

Received and filed.

By Mr. O. D. Greene, Jr.:

To the Honorable, the Board of Supervisors Jefferson County:

Whereas, The laws of 1895, chapter 350, requires the clerk of each municipal corporation or other officers having charge of the offices, to transmit a statement of such corporation's indebtedness to the Clerk of the Board of Supervisors of the county in which such office is situated; and

Whereas, There is not a committee to whom "Village Indebtedness" can be referred; therefore

Resolved, That the committee of "Town and County Indebtedness" be made a committee on "Village, Town and County Indebtedness."

Laid over under the rules.

By Mr. Perley:

To the Honorable, the Board of Supervisors of Jefferson County.

I hereby report the bonded indebtedness of the town of Antwerp to be ($15,000) fifteen thousand dollars issued to construct a town hall in said town. There are fifteen bonds of one thousand dollars each, the first of which is payable Feb. 1st, 1907, and one each year thereafter, until the series are paid. Those bonds bear interest at the rate of 3½ per cent. per annum, payable semi annually, on the 1st day of February and the first day of August in each year Said bonds were issued pursuant to Chapter 403, of the Laws of 1896, and Chapter 72, Laws of 1897.

E. B. PERLEY,
Supervisor.

Received and referred to committee on Town and County indebtedness.

By Mr. Perley:

Resolved, That the Clerk be directed to purchase twenty-eight copies of Morehouse's Supervisors Manual for the use of this Board, latest edition, price not to exceed three dollars per copy.

Laid over under the rules.

By Mr. Baker:

Resolved, That the question of repairs to the Court House according to plans and specifications submitted by Architect Griffin to this Board, be taken up for discussion.

Adopted.

Mr. Parker suggested that some member of the Committee on County Buildings enlighten the Board on the subject.

Mr. Pawling said:

"I preferred to hear the question discussed first by the members representing towns, and my position on the Committee still further emphasizes my reluctance. The Committee is in the position of asking for instructions and would like to receive suggestions from the Board. We will endeavor to carry out such instructions as far as is in our ability. As a taxpayer I have the same interest in the question as other taxpayers. We know that the court house was erected about 40 years ago, and it stands to day as a monument to the good judgment and the business capability of the men who at that time served on the Board of Supervisors.

"During all these years it has not materially deteriorated in condition, the slight repairs needed from time to time keeping it in good shape, so far as the exterior is concerned. But the interior arrangements, especially in the court room, all must admit, are entirely antiquated and out of date and in a crying need of some repairs.

"I believe the appeal to the Board from the Bar Association should receive proper consideration. The Association is composed largely of taxpayers who have the same right as any other class, and as the members are the principal occupants of the court room they have a right to emphasize their demands for improvements.

"I think that the estimates made by Architect Griffin are too high, and I cannot believe that the ventilation and heating will cost the amount estimated. That the most important improvement is that of ventilation, all will agree. This question now receives first consideration in the erection of all public buildings, and whatever we do the ventilation should receive our first consideration."

Mr. Pawling then read the list of estimates for the improvements as made by Mr. Griffin, and said that personally, as a member of the Committee, he recommended all the repairs called for except the rubber tile floor, which was estimated at $1,600.

Mr. Mather said that he believed no one questioned but that repairs were necessary, especially in relation to a better system of ventilation. He recommended the use of galvanized iron stacks instead of brick chimneys, as using less space and costing much less than brick. He said that galvanized iron stacks were now being extensively used in large buildings in preference to brick, as their lasting qualities were equal to brick and the cost considerably less. He estimated that a saving of fully $1,000 could be made in the proposed repairs by using the galvanized iron stacks. Regarding the new floor, he believed it necessary, but thought an ordinary floor would be all that was required.

Mr. Stowell said he was opposed to appropriating $7,000 or $700. He said there were a good many times that gases escaped (laughter) and there should be good ventilators.

He characterized the court house as an old shack, and said he was opposed to laying out one cent on the old building, for in a few years a new court house would have to be built. His idea was to build a large, spacious building with monstrous towers and domes that would be the first sights seen on coming to the city and the last to be seen on leaving.

Mr. Fitzgerald said he agreed with Mr. Mather in using the galvanized ventilating shafts.

Mr. Steele said he was thoroughly in favor of all of the improvements, and knew that they would come high. He admitted that there was a great deal of truth in what Mr. Stowell said. He did not think that the rubber tiling was necessary.

Mr. Parker said he felt like appropriating some thing for the court room, but was surprised at the plans of the Bar Association in having everything to themselves, and thought the old hard back benches should be removed. He thought that the Building Committee should get together and make an estimate and then the Board would pass it.

Mr. Stratton gave an estimate which he had made as $1,200, exclusive of ventilation. His idea was to have linoleum instead of tile.

Mr. Pawling thought the work should be done as economically as possible, and if the matter was left to the Building Committee the work would be done as cheaply as possible. If it could be done for $200 it would be.

Mr. Wrape said in order to get the matter before the Board again, he would move that the Building Committee proceed to make estimates as near exact as possible and report to the Board at next Monday's session.

Seconded by Mr. Parker and adopted.

On motion of Mr. Paker the report of the committee on printers' accounts was taken up and adopted.

On motion of Mr. Shepard the Board adjourned to Wednesday, Dec. 4, at 11 a. m.

SIXTEENTH DAY.

Wednesday, Dec. 4th, 1901.

Board convened at 11 a. m., Mr. Scott presiding.

Members all present.

Journal of last session read and approved.

By Mr. Emond:

I, John F. Emond, Supervisor of the town of LeRay, respectfully report said town free from debt.

JOHN F. EMOND,
Supervisor.

By Mr. Howland.

To the Honorable, the Board of Supervisors of Jefferson County:

I, Fred Howland, Supervisor of the Town of Rutland, do hereby report that the indebtedness of the Town of Rutland is $12,550 00, consisting of bonds and certificates which will mature and are payable as follows:

On the 1st day of February, 1902 one bond of		$ 1,000 00
" " " " " " 1903 " " "		1,000 00
" " " " " " 1904 " " "		1,100 00
" " " " " " 1905 " " "		1,100 00
" " " " " " 1906 " " "		1,100 00
" " " " " " 1907 " " "		1,100 00
" " " " " " 1908 " " "		1,100 00
" " " " " " 1909 " " "		1,100 00
One Certificate due February 1st, 1902		300 00
" " " " " 1902		1,000 00
" " " " " 1903		1,000 00
" " " " " 1904		1.650 00
Total		$12,550 00

One thousand dollars of these bonds were issued bearing date Feb. 1st, 1896, and bear interest at the rate of 4 per cent. per annum, payable February 1st of each year.

The balance of the bonds, $7,600 00, were issued bearing date Feb. 1st, 1897, and bear interest at the rate of 4 per cent per annum, payable semi-annually, Feb. 1st and August 1st of each year

These bonds were issued in accordance with Chapter 686, Sections 14 and 69, Laws of 1892, and the several Acts amendatory thereof to provide for the payment of indebtedness incurred in the Town of Rutland, in building new iron bridges.

The amount to be provided for the coming year is as follows;

Bond payable Feb 1st, 1902	$1,000 00
Certificate payable Feb. 1st, 1902	300 00
" " " " "	1,000 00
Interest on bond and certificates	541 50
	$2,841 50

Therefore, I respectfully ask you to levy the same on the taxable property of the Town of Rutland

FRED HOWLAND,
Supervisor.

Mr. Fitzgerald, chairman of committee on Equalization, submitted the report of that committee.

Laid over under the rules.

Mr. Perley moved that the resolution introduced by him at a previous session, instructing the Clerk to purchase twenty eight copies of Morehouse's Supervisors Manuals, be taken up and adopted.

Seconded by Mr. Wrape and carried.

On motion of Mr. O. D. Green, Jr., seconded by Mr. Acheson, the resolution regarding "village indebtedness" be taken up, and adopted.

Motion prevailed.

After a discussion by Messrs Bickelhaupt, Perley, Steele and O. D. Greene, Jr., Mr. Howland amended the resolution, to lay on the table until Thursday's session, which was adopted.

On motion of Mr. Perley the Board adjourned to 11 a. m. Thursday, Dec. 5th.

SEVENTEENTH DAY.

Thursday, Dec. 5th, 1901.

Board convened at 11 a. m., Mr. Scott presiding.

Members all present except Mr. Grant.

Journal of last session read and approved.

The Clerk announced that a contract had been signed, in duplicate, by the Chairman and Clerk of this Board, with the Onondaga County Penitentiary for the term of one year, for the care of prisoners from this county.

Filed in County Clerk's office by order of the chairman.

Mr. Shelmidine, chairman of committee on Military accounts, presented the following report:

To the Honorable Board of Supervisors of Jefferson County:

Your committee to whom was referred the Military accounts, do respectfully report that we have examined the accounts presented and find the amount claimed to be $326 06, of which we have allowed $326 06, and would offer the following resolution:

Resolved, That there be assessed upon the County of Jefferson $326.06 and that the Clerk of the Board be authorized to draw orders on the County Treasurer in favor of the persons named in the following schedule for the amount allowed to each.

O. L. SHELMIDINE,
J. M. FITZGERALD,
T. J. ACHESON,
Committee.

Laid over under the rules.

Ex-Supervisor B. J. Strough presented the following report:

To the Honorable, the Board of Supervisors of Jefferson County:

Your committee appointed to look after the claim of Jefferson county against Oswego county for the support of Norman C. Briggs, an insane criminal confined in Matteawan, respectfully report:

That he retained Messrs. Purcell, Walker & Burns as attorneys for the county, and that in company with the Hon. Henry Purcell, as counsel, he met the Chairman and Clerk of the Board of Supervisors of Oswego county, the committee appointed by the Oswego county Board to look after their side of the case, together with the Hon. Merrick Stowell, County Judge of Oswego county, attorney for Oswego county, and talked the case over with the view of agreeing upon the facts in the case, and submitting them for arbitration; but the attorneys could not agree upon all the facts and Oswego refused to arbitrate or to pay the claim. Therefore, in accordance with the resolution of the Board of last year, I directed the Messrs. Purcell, Walker & Burns to bring an action against Oswego county to compel the payment of the same, and the papers are now being prepared.

All papers appurtaining to the matter in the hands of the Committee, are in the hands of the Clerk of the Board.

Dec. 5th, 1901.

B. J. STROUGH,
Committee.

Mr. Bickelhaupt moved that the Board concur in the report.

Seconded by Mr. Perley and adopted.

On motion of Mr. O. D. Greene, Jr., the resolution introduced by him at Monday's session, changing the committee on Town and County indebtedness to village, town and county indebtedness, was taken up and adopted.

By Mr. Fitzgerald :

Whereas, The needs of the public business of this County are such that we must, at an early date, provide larger quarters for the Surrogate and County Treasurer, with adequate vault room for the safe keeping of the papers and records of their offices, and also rooms for other County purposes.

Resolved, That the County Treasurer, be and hereby is authorized to borrow money upon the credit of the County not to exceed $50,000, for the purpose of erecting such a building as may be necessary for the purposes above set forth on the property now owned by the County adjoining the Court House, and known as the Carter property, and for that purpose he may issue the bonds or other obligations of the County, payable in ten installments of $5,000.00 each. The first installment to be payable February 1, 1904, and the other installments to be paid on the first day of February of each year following until the whole amount is paid, with annual interest at the lowest rate obtainable, not exceeding 3½% per annum

Mr. Fitzgerald moved to make the resolution a special order for next Monday's session.

Seconded by Mr. Howland and adopted.

By A. Bickelhaupt:

Whereas, the County Clerk recently called the attention of this Board to the need of having some new metallic cases for the better care and preservation of papers filed in his office; therefore

Resolved that the committee on County Buildings be instructed to investigate the needs of the County Clerk's office on the line of the cases asked for particularly, and report at as early a date as possible.

Seconded by Mr. Steele and adopted.

Mr. Fitzgerald moved that the report of the committee on equalization be taken up and adopted.

Seconded by Mr. Mather.

Before a vote was taken Mr. Wrape asked for and was given the privilege of speaking on the subject and said he must offer a protest regarding the raise in the rate made by the committee on the Town of Wilna. After making comparisons in the rates of last year and this in the towns represented by members of the committee, concluded by saying he manifested the best of feeling toward the committee, but as the representative of the Town of Wilna, must protest against the adoption of the report.

Mr. Fitzgerald, as chairman of the committee, replied to Mr. Wrape, assuring him that he was laboring

under a false impression, and that the committee believed that it had taken more points from Wilna's rate of equalization than it should, and also made comparisons of towns represented by members of committee, to show they were not favored.

Mr. Fitzgerald also related the investigation by the committee of the mill property output, etc., in the Town of Wilna, and said in conclusion that the committee's only desire was to do justice to the whole county.

The report was then adopted, Mr. Wrape voting no.

The chairman announced as special order, proposed highway improvement.

Mr. Steele moved that the resolution introduced by him at Monday's session, relative to Clerk transmitting a certified copy of resolution to State Engineer and Surveyor Bond regarding the proposed highway improvement from the State Road to Burrs Mills, be taken up and adopted.

Mr. Steele, upon the request of Mr. Stratton, explained fully the proceedure to be taken, and said if approved by the State Engineer, the Board could then decide what amount, if any, should be appropriated.

After a letter was read by Mr. Baker from one of his constituents approving of the proposed highway, the resolution was adopted.

On motion of Mr. Fitzgerald the Board adjourned to 11 a. m. Friday, Dec. 6th.

EIGHTEENTH DAY.

Friday, Dec. 6th, 1901.

Board convened at 11 a. m., Mr. Scott presiding.

Members all present.

Journal of last session read and approved.

COMMUNICATION TO CHAIRMAN.

Brownville, Dec. 5th, 1901.

Mr. A. A. Scott, Chairman of Board of Supervisors:

At a session of Jefferson County Pomona Grange held yesterday, the following resolution was adopted:

Whereas, Among the cardinal virtues that our noble order stands fos is reform and good government, which is through national, state, or county legislation; therefore be it

Resolved, That we, grangers, citizens, voters and tax payers, of Jefferson County, at Pomona Grange assembled, do hereby heartily endorse the recent action of our County Legislators, in changing the time of town election from February to fall, the time of general election; thereby no only making a saving in expense in the several town schedules, but a much greater saving in time and travel to the individual voter in the several voting districts.

Yours respectfully,
MRS. E. E. PARKER,
Secretary of Pomona Grange,
Brownville, N. Y.

Received on motion of Mr. Wrape.

Communication from W. J. Semper:

To the Board of Supervisors, County of Jefferson:

The undersigned, William J. Semper, defendant in an action brought by John S. Edwards, as plaintiff, against the undersigned, as defendant, hereby gives notice, that having purchased at a tax sale conducted by Franklin M. Parker, November 10, 1898, two vacant lots on Tilden St, this city, in entire good faith, with no knowledge that it was claimed that the tax was paid, until after he had duly advertised pursuant to Statute, and had received a deed from the said Parker as such County Treasurer, purporting to convey the said lots, and having when sued, notified the Clerk of your Board, offering to allow his defense to be conducted by some attorney appointed by your Board, and having recently, by his attorney, F. N. Fitch, who has conducted his defense in the absence of any attorney appointed by your Board, presented to your said Board a statement of facts, and an offer to convey the land to the plaintiff on terms eminently fair and just, and no attention having been given to the said offer, he will defend himself to the best of his ability at the trial of the said cause, which he expects will take place at the June Special Term, 1902, and that if defeated, or if he is successful, but not to the extent as to be fully recompensed for his labor and expense, he will hold the County responsible for all loss and damages sustained, and to be sustained by him.

December 5th, 1901.

W. J. SEMPER,
Defendant.

F. N. FITCH,
His Attorney.

Received.

R. R. Commissioner's report of Town of Watertown:

To the Honorable, the Board of Supervisors of Jefferson County:

We respectfully submit our annual report of the condition of the funds in our possession as Railroad Commissioners of the Town of Watertown, and the receipts and disbursements made by us since our last report:

Nov. 1900	Balance per last report	$ 4,061 48
	Interest received	5,390 52
	Maturing Bonds	2,000 00
	" Mortgages	1,150 00
	" Notes	2,620 00
	Certificates of deposit	13,516 00
		$28,738 00

DISBURSED.

Jany. 1, 1901.	Paid Bonds	$11,000 00
	" Coupons	2,840 00
July 1, "	" "	2 620 00
	New Investments	3,808 60
	Paid Salaries	100 00
	" Rent of Safty Box	15 00
	Cash Items on Hand	500 00
	Cash in Bank	7,854 40
		$28,738 00

We return cancelled bonds Nos. 156–166 inclusive, paid January 1, 1901, and coupons due January 1st and July 1st, amounting to the sum of $5,460.00 We have sufficient funds and securities at our disposal to meet the bonds and coupons maturing during the coming year.

The outstanding bonds will become due as follows, viz:

January 1, 1902	$ 12,000 00
" " 1903	12,000 00
" " 1904	12,000 00
" " 1905	13,000 00
" " 1906	13,000 00
" " 1907	13,000 00
" " 1908	14,000 00
" " 1909	14,000 00
" " 1910	14,000 00
" " 1911	14 000 00
	$131,000 00

D. J. MIDDLETON,
PHILO T. HAMMOND,
LOUIS C. GREENLEAF,
Railroad Commissioners Town of Watertown.

Received and referred to committee on Village, Town and County indebtedness.

By Mr. Dunaway :

To the Honorable Board of Supervisors of Jefferson County :

I, F. P. Dunaway, Supervisor of the Town of Rodman, do hereby report that the certified indebtedness of the Town of Rodman is $7,350; and the certificates will mature and are payable as follows :

On the 1st day of February,	1902	$1,800
" " " " " "	1903	1,400
" " " " " "	1904	2,000
" " " " " "	1905	2,150
Total		$7,350

Two of these certificates were issued bearing date November 4th, 1899, and two bearing date November 14th, 1901, in accordance with Chapter 742, Sections 10 and 11, of amended Highway Laws of 1895, to provide for the payment of indebtedness incurred by the construction of iron bridges and stone work for the same.

These certificates bear interest at the rate of 4 per cent. per annum, payable annually February 1st, of each year.

The amount to be provided for the coming year is as follows :

Principal	$1,800.00
Interest	128.00
Total	$1,928.00

Whereof I respectfully ask you to levy a tax for the same on the taxable property of the town of Rodman.

F. P. DUNAWAY,
Supervisor.

Received and referred to committee on village, town and county indebtedness.

By Mr. Boyd :

I, A. D. Boyd, Supervisor of the Town of Worth, respectfully report said town free from debt.

A. D. BOYD,
Supervisor.

Received.

Bonded indebtedness of DeFeriet :

DeFeriet, Oct. 14, 1901.

R. Holden, Clerk Board of Supervisers, Watertown, N. Y. :

Dear Sir :—As required by law I send you a statement of the bonded indebtedness of Dist. No. 17, Wilna, which consists of one bond for the sum of nine thousand five hundred dollars (9,500) at 3½%, interest payable semi-annually on Aug, 6th and Feb. 6th, principal to be paid in 19 annual installments of $500 each. Bond purchased by Jefferson County Savings Bank at par.

Yours truly,
A. G. HOWLAND,
Trustee.

Received and referred to committee on village, town and county indebtedness.

Bonded indebtedness of the Village of Adams, N. Y.:

Series "A" 21 Bonds $1,000 each, serials due one each year, 1905 to 1926, inclusive, interest from July 1, 1901.

Series "B" 22 Bonds $500 each, serials due one each year, 1905 to 1926, inclusive, interest from July 1, 1901,

Series "A"	$21,000 00
Series "B"	11,000 00
Total Indebtedness	$32,000 00

All of which is for Water Works.

JEFFERSON COUNTY, SS:

I, the undersigned, Clerk of Adams Village, do hereby certify that the foregoing is a true and correct statement of the Bonded Indebtedness of the said Village and of the whole thereof.

Dated, Adams, N. Y., Nov. 15, 1901.

FRED B. WAITE,
Clerk.

Received and referred to committee on Village, Town and County indebtedness.

Mr. McCulloch, chairman of committee on Supervisors accounts, presented the following report:

To the Honorable Board of Supervisors of Jefferson County:

Your committee to whom was referred the accounts of Supervisors would respectfully report:

That we have examined the accounts presented and find claimed $579.22, of which we have allowed $579 22, we therefore offer the following:

Resolved, That there be levied and assessed upon the County of Jefferson, the sum of $579 22, and that the Clerk of this Board is hereby authorized to draw orders on the County Treasurer in favor of the several persons named in the accompanying schedule for the amount allowed each.

JOHN W. McCULLOCH,
FRED STOWELL,
W. C. BAKER,
Committee.

Laid over under the rules.

By Mr. Boyd:

Resslved, That Mr. O. D. Greene, Jr., be appointed a special committee to apportion the Journal of Proceedings of this Board, upon the basis of the Equalized valuation of the County for 1901.

Seconded by Mr. Howland and adopted.

On motion of Mr. Shelmidine, seconded by Mr. Stratton, the report of the committee on military accounts was taken up and adopted.

On motion of Mr. Dunaway, seconded by Mr. Howland, Wednesday, Dec. 11th, was named as the day for the Board to make its annual visit to the Jail, County House, Orphan's Asylums and City Hospital.

Mr. Fitzgerald moved the election of Physician to County House and Jail, Superintendent of the Poor, and Inspectors to County House be made a special order for next Thursday's session.

Seconded by Mr. Bickelhaupt and adopted.

On motion of Mr. Fitzgerald the Clerk was instructed to ask for the return of papers which had been taken away.

On motion of Mr. Emond the Board adjourned to 11 a. m., Monday, Dec. 9th.

NINETEENTH DAY.

Monday, Dec. 9th, 1901.

Board convened at 11 a. m., Mr. Scott presiding.

Members all present.

Journal of last session read and approved.

By Mr. Acheson:

To the Honorable, the Board of Supervisors of Jefferson County:

I, T J. Acheson, Supervisor of the town of Philadelphia, do hereby report said town free from debt,

Dec. 9, 1901.

T. J. ACHESON,
Supervisor.

Received.

By Mr. Mather:

To the Honorable Board of Supervisors of the County of Jefferson;

I, Seth Mather, Supervisor of the town of Orleans, would respectfully report said town free from debt.

SETH MATHER.

Received

By Mr. Stowell:

To the Honorable Board of Supervisors of Jefferson County:

We, the committee appointed to examine the receipts of the Surrogate's clerk of Jefferson county, upon his petition, do, after careful examination, report as follows:

We think in our judgment that the salary and receipts received by said clerk are inadequate to the services performed. Therefore we recommend that his salary be increased to $800 00 per year.

Dec. 8, 1901,

FRED STOWELL,
FRED HOWLAND,
J R. PAWLING
Committee.

Adopted on motion of Mr. Emond.

By Mr. Pawling:

Watertown, N. Y., Dec. 8, 1901.

To the Honorable, the Board of Supervisors:

Gentlemen:—At a recent session of this Board the committee on County Buildings was requested to procure estimates showing as nearly as possible the probable cost of contemplated improvements to the Court room.

Your committee beg to report as follows: We got such information as we were able to, within the limited time, upon the subject of heating and ventilation, also have had some estimates made upon the subject of desk work. jury box, steel ceiling, lineolium or carpet for the floors, new chairs, etc.

For properly heating and ventilating the Court room with a modern and up-to-date system, from estimates made by Messrs. Campbell & Lewis heating engineers, of this city, we estimate the cost to be not to exceed $2,000.00.

Jury Box	$180 00
New Rail	100 00
Judge's Desk	180 00
Sheriff's Desk	25 00
Clerk's Desk	110 00
Witness Platform	10 00
Panel Work	110 00
Varnishing	100 00
Labor	100 00
Two Oak Tables	60 00
	$975 00

We estimates the probable cost of a new steel ceiling to be made with beam work, $300 00,

For 4½ dozen chairs including a Judge's chair, also a special chair for Sheriff, we estimate $225.00.

For Painting	$ 200 00
For Carpet or Linoleum	200 00
For Incidentals	100 00

RECAPITULATION.

Heating and Ventilating	$2,000 00
Carpenter Work	975 00
Steel Ceiling	300 00
Chairs	225 00
Painting	200 00
Carpet or Lineoleum	200 00
Incidentals	100 00
	$4,000 00

Respectfully submitted,

J. R. PAWLING,
FRED HOWLAND,
E. J. STRATTON,
Committee on County Buildings.

Mr. Pawling stated that the committee had had time to consult with but one firm as to the cost of heating and ventilating for court room, and submitted an approximate estimate from Mr. Chas. A. Campbell, heating and ventilating engineers, of $2,000 for doing this work, which estimate would include labor and materials.

On motion of Mr. Baker, seconded by Mr. Howland, the report was adopted.

Ry Mr. O. D. Greene, Jr.:

To the Honorable Board of Supervisors:

Gentlemen:—Your committee appointed to apportion the Journals for 1901, would respectfully report as follows:

Adams	187
Alexandria	166
Antwerp	178
Brownville	230
Cape Vincent	189
Champion	125
Clayton	213
Ellisburg	260
Henderson	111
Hounsfield	131
LeRay	161
Lorraine	58
Lyme	143
Orleans	167
Pamelia	97
Philadelphia	114
Rodman	96
Rutland	132
Theresa	113
Watertown	97

City	1171
Wilna	183
Worth	28
Clerk of the Board	150
	4500

Respectfully submitted,
O. D. GREENE, Jr.,
Committee.

Adopted on motion of Mr. Parker.

By Mr. Shelmidine:

The following is a resolution passed at the Town meeting, Feb 19, 1901, in the Town of Lorraine, to-wit:

Resolved, That the Supervisor elect of Lorraine be directed to ask the Board of Supervisors of Jefferson County at their next session to petition the State to build one mile of road in our town, as under the law where the State pays 50 per cent and the county 35 per cent., the town 15 per cent., the same to be under the supervision of the State, and we request that the said mile be built from a point nearly in front of Levi Bishop's, on the State road, making a mile near Geo. Macomber's house.

O. L. SHELMIDINE, Supervisor,
G. J. GRIMSHAW. Town Clerk.

MONROE CLARK,
W. A. SCHELL,
PHILO M. BROWN,
C. S. ADSIT,
Justices of the Peace of Lorraine.

Received.

By Mr. Shelmidine:

To the Honorable Board of Supervisors of Jefferson County:

Resolved, That the public interest demands the improvements under the provisions of Chapter 115, of the Laws of 1898, of that section of public highway situate within the Town of Lorraine, County of Jefferson and described as follows:

Being known as the State road, leading from Lorraine to Adams, beginning at a point near Levi Bishop's and extending westerly to Geo. R. Macomber's house, being a distance of one mile.

The above description does not include any portion of a highway within the boundaries of any city or incorporated village.

Resolved, That the Clerk of this Board is hereby directed to forthwith transmit a certified copy of the foregoing resolution to the State Engineer and Surveyor.

Seconded by Mr. Dunaway.

They Ayes and Noes being called for, was adopted by the following vote:

Ayes—Messrs. O. D. Greene, Jr., Bickelhaupt, Perley, McCulloch, Stowell, Arthur, Grant, W. H. Green, Fitzgerald, Emond, Shelmidine, Shepard, Mather, Mayhew, Acheson, Dunaway, Howland, Stratton, Baker, Parker, Pawling, Steele, Morrow, Wolworth, Babcock, Wrape, Boyd, 27.

Noes—None.

By Mr. Perley :

Resolved, That the Clerk of this Board be authorized to draw orders on the County Treasurer for $84.00 in favor of H. B. Parsons, for 28 copies of Manuals, and for $1 00 in favor of A. A. Berow, freight and cartage on same.

Laid over under the rules.

By Mr. Stowell :

To the Honorable Board of Supervisors :

Resolved, That the sum of $800 be appropriated for the payment of Surrogate's Clerk's services for the year 1902.

Laid over under the rules.

By Mr. Steele :

Resolved, That this Board hereby appropriate the sum of $4,000 to be levied and assessed upon the County of Jefferson for the improvement of the Court House, said sum to be deposited with the County Treasurer and paid out on the order of the County Building Committee of this Board.

Laid over under the rules.

On motion of Mr. McCulloch the report of the committee on Supervisors accounts was taken up and adopted.

The Chairman announced as special order of the day the resolution introduced by Mr. Fitzgerald at Thursday's session, authorizing the County Treasurer to borrow not to exceed $50,000 for the purpose of erecting a new building on the Carter property.

Mr. Fitzgerald moved that a special committee of three be appointed to visit other counties and examine

county buildings, secure plans, specifications, etc., and report to the Board at next Monday's session.

Seconded by Mr. Pawling.

A discussion followed by Messrs. Pawling, Stowell, Wrape, Mather, Steele and Parker. The latter offered an amendment to lay the matter on the table.

Seconded by Mr. Grant and carried.

Upon request the resolution introduced last Thursday by Mr. Fitzgerald was again read.

Mr. Pawling moved that it be laid over under the rules until to-morrow.

Seconded by Mr. Mayhew and carried.

On motion of Mr. Parker the Board adjourned to 11 a. m. Tuesday, Dec. 10th.

TWENTIETH DAY.

Tuesday, Dec. 10th, 1901.

Board convened at 11 a. m., Mr. Scott presiding.

Members all present except Mr. Babcock.

Journal of last session read and approved.

The Clerk announced that the report of Coroner Frederic R. Calkins had been presented.

Received and ordered printed.

(Report, see Appendix).

Report of County House inspector, presented by Mr. Stratton ;

We, the undersigned Inspectors of the County House for the year 1901, respectfully report that we have during the year made the required number of visits to the County House, as provided for in Section 12 of Jefferson County poor laws.

The buildings and grounds were always found in first-class condition. The farm and garden have produced abundantly as shown by the report of the Superintendent.

The sanitary conditions are very much improved, owing to the arrangements made with the City for water supply, which we heartily endorse.

We find that new water closets have been placed throughout the building, a new steel ceiling has been placed in the large sitting room occupied by the women, and the walls have been newly painted in most of the rooms, all of which adds to the comfort and convenience of the inmates.

The food supply is all that we could ask for, and the best of feeling exists between the inmates and Superintendent.

We heartily appreciate the fact that the greatest economy has been shown by the Superintendent in the above repairs, he saving more than enough by having the plumbing done by the day, instead of contract work, over the lowest bid, to place the steel ceiling mentioned above.

All of which is respectfully submitted.

E. J. STRATTON,
L. M. BABCOCK,
Inspectors.

On motion of Mr. Perley, seconded by Mr. Wrape, the report was adopted.

Mr. Shepard, chairman of committee on Poor House, Orphan Asylum, Jail and City Hospital, presented the following report:

To the Honorable Board of Supervisors of Jefferson County:

Your Committee appointed to visit the County House, Orphan's Home, Jail and City Hospital, respectfully report that we have visited these institutions.

The County House is in good condition. The new steel ceilings, water pipes and closets, painting and repairs that has been done the past year has brightened the inside of the building

The Orphan's Home, on Franklin street is in the same excellent condition under the able management of Mr. Caulkins, its Superintendent. There has been a good many improvements to the inside of the building the past year, namely: Two new boilers, steel ceilings, new plumbing and repainted throughout. There are 57 children in the home, 39 boys and 18 girls, all anxiously awaiting your annual visit.

We also visited the Catholic Orphanage and found 54 children being cared for and educated at the home; they also are looking with pleasure to your visit.

We visited the City Hospital and were courteously received by the president and superintendent, who conducted us through the several apartments of the building for our inspection. We inquired into the details of its management and found that it is a first-class Hospital, with skilled surgeons, physicians and trained nurses. We learned that the hospital is not a money making institution, it being supported almost entirely by charity.

The Jail we found in good condition. Mr. Ballard, the Sheriff, escorted us through the jail. There are at present 22 prisoners, 20 males and 2 females.

All of which we Respectfully submit,

A. J. SHEPARD,
F. P. DUNAWAY,
A. D. BOYD,
Committee.

Adopted on motion of Mr. Howland.

By Mr. Grant:

To the Honorable Board of Supervisors of Jefferson County:

Resolved, That in the future all bills presented to the County Treasurer for the payment of gas or electric lighting bills shall be sworn to before the bills are paid by the County Treasurer.

Mr. Grant being called upon for an explanation, said the committee on County Treasurer's accounts ascertained that bills for lighting were paid during the past year without b ing verified.

Resolution seconded by Mr. Woolworth and adopted.

By Mr. Grant:

To the Honorable, the Board of Supervisors of Jefferson County:

Resolved, That the Committee on County Buildings be asked to investigate the Gas and Electric Light Bills of $1,219 00 for the year 1901, and see if we can not reduce these bills to on or about $623 65, the amount the county paid in 1899.

Mr. Grant gave figures to the Board, showing an increase in 1900 over 1899 of about 50 per cent. For 1901 the bills were about double over the year 1899, and thought it a subject for investigation.

Resolution seconded by Mr. Howland and adopted.

By Mr. W. H. Green:

To the Honorable Board of Supervisors of Jefferson County:

Resolved, That the Supervisors of the various towns in Jefferson County be, and are hereby authorized to levy a tax for road scrapers, in accordance with the provisions of Chapter 378, Laws of 1883, as amended by Chapter 568, Laws of 1890, and the several Acts amendatory thereof, and such taxes when collected, be paid to the Commissioners of Highways of the said towns to be used by them in liquidation of obligations incurred in purchasing road machines and scrapers.

Seconded by Mr. Emond and adopted.

By Mr. Baker :

To the Honorable, the Board of Supervisors of Jefferson County :

Resolved. That Lewis Hengee be a committee to accompany the representative of the Watertown City Gas Works. on his tours of inspection, of the gas metres in the several County Buildings and preserve a record of the same.

Seconded by Mr. Grant and adopted.

By Mr. Perley :

Resolved, That the Committee on County buildings be authorized to advertise for plans and specifications for building a fire proof building, to be built of first-class repressed brick, or marble, or of some other material of equal quality, for a Surrogate and County Treasurer's office. also Supervisor's room, together with committee rooms, etc , the said building to be erected upon the Carter lot, and to cost not to exceed $40 000, exclusive of heating, lighting, and plumbing The said committee are requested, if it is possible to do so, to submit such plans and specifications before the close of the present session.

Seconded by Mr. Howland.

Mr Pawling said that he had consulted with several members and it was thought that the building proper would cost about $40,000 and the heating, plumbing, lighting, etc., $10,000 additional.

Mr. Steele asked if the plans and specifications could be presented at this session.

Mr. Perley said if the plans could not be gotten ready before the close of the present session the Board could be again called to order to act upon them.

Mr. Stowell said that he had understood that the County Treasurer and Surrogate had not asked for better quarters.

Mr. Parker reiterated his views expressed at Monday's session to defer action until the next session. He then referred to the statement of Senator Brown at the Watertown Produce Exchange banquet that Gov. Odell would soon have the state tax wiped out. He thought it would be better to postpone the erection of the building until next year, inasmuch as the county would thus be in better shape to stand an appropriation. He then moved

as an amendment that the portion of the resolution providing for the submission of plans at this session be stricken out.

The amendment was seconded by Mr. Arthur.

The ayes and noes being called for on the amendment, was defeated by the following vote :

Ayes—Messrs. O. D. Greene, Jr., Stowell, Arthur, Grant, Emond, Parker, Wrape,—7.

Noes—Messrs. Bickelhaupt, Perley, McCulloch, W. H. Green, Fitzgerald, Shelmidine, Shepard, Mather, Mayhew, Acheson, Dunaway, Howland, Stratton, Baker, Pawling, Steele, Morrow, Woolworth, Boyd,—19.

The resolution was then adopted by the following vote :

Ayes—Messrs Bickelhaupt, Perley, McCulloch, W. H. Green, Fitzgerald, Shelmidine, Shepard, Mather, Mayhew, Acheson, Dunaway, Howland, Stratton, Baker, Parker, Pawling, Steele, Morrow, Woolworth, Boyd—20.

Noes—Msssrs. O. D. Greene, Jr., Stowell, Arthur, Grant, Emond, Wrape – 6.

Mr. Perley moved that the resolution offered by him yesterday, authorizing the Clerk to draw orders on the County Treasurer for $84.00 in favor of H. B. Parsons for manuels, and $1.00 in favor of A. A. Berow for freight and cartage on same, be taken up and adopted.

Seconded by Mr. O. D. Greene, Jr., and adopted.

Mr. Steele moved that the resolution appropriating $4,000 for Court House repairs be taken up and adopted.

Seconded by Mr. Perley and adopted.

Mr. Stowell moved that the resolution appropriating $800 salary of Surrogate's clerk for 1902 be taken up and adopted.

Seconded by Mr. Howland.

Mr. Baker offered an amendment that the salary be fixed at $650.

Seconded by Mr. Stratton.

The Ayes and Noes being called on the amendment, was defeated by the following vote:

Ayes—Messrs. Shelmidine, Mayhew, Dunaway, Stratton, Baker, Morrow, 6.

Noes—Messrs. O. D. Greene, Jr., Bickelhaupt, Perley, McCulloch, Stowell, Arthur, Grant, W. H. Green, Fitzgerald, Emond, Shepard, Mather, Acheson, Howland, Parker, Pawling, Steele, Woolworth, Wrape, Boyd, 20.

The chairman announced special order of the day.

Mr. Fitzgerald moved that the resolution introduced by him last Thursday, authorizing the County Treasurer to raise $50,000 for the purpose of erecting a new building for Surrogate, County Treasurer, etc., be taken up and adopted.

Seconded by Mr. Steele:

The Ayes and Noes being called for, was adopted by the following vote:

Ayes—Messrs. Bickelhaupt, Perley, McCulloch, Stowell, W. H. Green, Fitzgerald, Shelmidine, Shepard, Mather, Mayhew, Acheson, Dunaway, Howland, Stratton, Baker, Parker, Pawling, Steele, Morrow, Woolworth, Boyd, 21.

Noes—Messrs. O. D. Greene, Jr., Arthur, Grant, Wrape, 4.

Mr. Baker arose and stated he voted on the good roads resolution introduced by Mr. Shelmidine under a misconception, and moved that it be reconsidered.

Seconded by Mr. Arthur.

The Ayes and Noes being called for, was lost as follows:

Ayes—Messrs. O. D. Greene, Jr., Bickelhaupt, Perley, McCulloch, Arthur, Grant, W. H. Green, Mather, Howland, Baker, Pawling, Morrow, 12.

Noes—Messrs. Stowell, Fitzgerald, Shelmidine, Shepard, Mayhew, Acheson, Dunaway, Stratton, Parker, Steele, Woolworth, Wrape, Boyd, 13.

Mr. Baker moved to adjourn to 11 a. m,, Wednesday.

Mr. Stratton moved to amend, naming the hour 10 a. m.

Accepted by Mr. Baker and the Board adjourned to Wednesday, Dec 11th, at 10 a. m.

TWENTY-FIRST DAY.

Wednesday, Dec. 11th, 1901.

Board convened at 10 a. m., Mr. Scott presiding.

Members all present.

The chairman annonnced that the reading of the Journal of previous session would be dispensed with.

Mr. Dunaway arose and said this was the day the Board fixed to visit the Jail, County House, City Hospital, and Orphan Asylums, and moved that the Board adjourn to 7:30 p. m.

Motion prevailed.

EVENING SESSION.

Board convened at 7:30 p. m., Mr. Scott presiding.

Members either all present or excused.

Journal of two preceding sessions read and approved.

Report of Justices of the Peace.

The clerk presented the reports which he had received from the Justices of the Peace, reporting fines collected:

JUSTICES' REPORTS OF FINES, 1901.

Name of Justice.	Town.	Fines Collected.
Don A. Watson	Alexandria	$ 7 00
Fred B. Waite	Adams	none
Edward S Hunt	"	none
A. E Cooley	"	none
Addis E. Allen	Brownville	none
H. G. Steele	"	32 50
F. D. Seeber	"	3 75
Wm H. Rees	Clayton	39 00
M. Cantwell	"	79 00
Frank S Hallett	Ellisburg	none
H. B. Pierson	"	none
E. J. Robinson	"	none
W. B. Doane	"	none
C. L. Beebe	"	none
O. S Adsit	Lorraine	none
Philo M. Brown	"	none
W. A Schell	"	none
Monroe Clark	"	none
W. H Maine	Lyme	5 00
D. C Holbrook	"	none
O. V Hewitt	"	none
B. W Snell	"	none
F. Appenzeller	LeRay	5 00
A. W. Hadsall	"	53 00
E. O. Snell	"	none
F R Babcock	Henderson	none
Wort Whitney	"	15 00
Fred Lane	"	none
Oscar Wilder	"	none
Geo. F. Livermore	Hounsfield	15 00

Received and ordered printed.

By Mr. Dunaway:

To the Honorable. the Board of Supervisors of the County of Jefferson:

Your committee to whom was assigned the duty of collecting the customary annual contribution from each Supervisor, Clerk of the Board, County Officials and daily reporters, for the purpose of procuring presents for the inmates of the County House, St. Patrick's Orphanage and Orphan Asylum would respectfully report the following:

The amount collected from all sources was fifty-seven dollars ($57 00) and was expended as follows, viz.:

FOR ORPHAN'S HOME.

1 barrel apples	$5 00	
1 box oranges	3 50	
1 box assorted cookies	1 80	
25 pounds mixed nuts	3 50	
52 pounds candy	4 68	
		$18 48

FOR ST. PATRICK'S ORPHANAGE.

1 barrel apples	$5 00	
1 box oranges	3 50	
1 box assorted cakes	1 90	
25 pounds mixed nuts	3 50	
40 pounds candy	3 60	
		$17 50

FOR JEFFERSON COUNTY HOUSE.

1 barrel apples	5 00	
1 box cookies	1 80	
22 pounds sweet Lotus tobacco	6 60	
1 Caddy Standard Navy tobacco	5 04	
30 pounds creams	2 70	
		$21 14
		$57 12

I would also respectfully report that Nill & Jess Co. receipted the bill as paid in full.

F. P. DUNAWAY,
Committee.

On motion of Mr. Howland the report was received and adopted

Committee discharged and a vote of thanks extended for the efficient manner in which the committee discharged his duty.

Mr. Mayhew, chairman of committee on poor accounts, and Mr. Perley, chairman of committee on physicians accounts, presented the following joint report:

To the Honorable Board of Supervisors of Jefferson County:

Your committee to whom the poor accounts of the County, the accounts of the Superintendent of the Poor, and Physicians, were referred, beg leave to submit the following report:

The amount claimed on poor accounts aside from the accounts of Superintendent of the poor aggregate $2,612.37 Of this amount we have allowed for supplies $2,409 99, and for official fees $158 63, the total $2,568 62. Of physician's accounts was claimed $1,294 58, of which we have allowed $1,219 78.

We have carefully examined the accounts of the Superintendent of the Poor, comparing them with vouchers for disbursements and found the same correct. We therefore offer the following:

Resolved, That there be levied and assessed upon the County of Jefferson, the sum of $3 788 40 to pay the several accounts as audited by your committee on poor accounts, and committee on physician's accounts, and that orders be drawn by the Clerk of this Board in favor of the persons named in the following schedule for the amounts set opposite their respective names.

FRED W. MAYHEW,
Committee on Poor Accounts.

E. B. PERLEY,
Committee on Physician's Accounts.

Laid over under the rules.

SURPLUS AND DEFICIENCY REPORT.

To the Honorable Board of Supervisors of Jefferson Co. :

Gentlemen,—I herewith report the amount of Surplus and Deficiency of the several towns of the county as shown on the books of this office, December 11, 1901.

	Surplus	Deficiency
Adams	$ 119 34	$
Alexandria		126 02
Antwerp	121 79	
Brownville		47 84
Cape Vincent		4 05
Champion	12 86	
Clayton	885 19	
Ellisburg	148 48	
Henderson	138 94	
Hounsfield	47 32	
LeRay	25 96	
Lorraine	14 51	
Lyme		272 70
Orleans		55 21
Pamelia	177 63	
Philadelphia		200 88
Rodman		8 08
Rutland		5 52
Theresa	2105 36	
Watertown	80 62	
Wilna		17 68
Worth	52 78	
City of Watertown	4 76	
	$3935 54	$ 737 98
Total net Surplus	3197 56	

F. M. PARKER,
County Treasurer.

Received and referred to committee on apportionment of taxes.

Mr. Parker, Chairman of Special Printing Committee, presented the following report :

To the Honorable Board of Supervisors of Jefferson County:

Your Special Committee for awarding the contract for the election printing, would respectively report:

Your Committee met at the County Clerk's office, Aug. 6th, and in conjunction with County Clerk Chapman, caused the following schedule of articles along with samples of the same, to be handed to each printer that appeared—all the printers of the county having been notified.

The bids were opened Sept. 2d, and the following were awarded the work at the following prices:

AWARD OF PRINTING.

No. 1.	95 Original Inspectors Returns, 180 Certified Copies of Original Inspectors Returns, to Greaves & O Brien	$28	50
No. 2.	400 Distance Notices, W. B. Kesler	4	40
" 3.	180 Poll Lists, Greaves & O'Brien	25	00
" 4.	160 Tally Sheets. W. B. Kesler	17	50
" 5.	270 Large Envelopes, L. G. Chase	2	50
" 6.	320 Card Board Labels, W. B. Kesler	1	85
" 7.	200 Town Clerk's Receipts, W. B. Kesler		50
" 8.	160 Small Envelopes, W. B. Kesler		45
" 9.	400 Oaths, Greaves & O'Brien	1	25
" 10.	600 Gum Labels, Antwerp Gazette	2	50
" 11.	60 Statements, W. B. Kesler	3	60
" 12.	1000 Instructions to Voters, W. B Kesler	12	20
" 13.	46500 Question Ballots, Greaves & O'Brien	65	10
" 14.	50 Certificates of Election, Greaves & O'Brien	3	00

The printing of the official ballots was given to the Hungerford-Holbrook Co., it being the only printing office in the county of sufficient capacity to complete this work in the specified time.

Your committee have made an actual saving to the county over the same printing two years ago of $478.05.

Very respectfully submitted.

A. B. PAKER,
J. M. FITZGERALD,
E. H. OLMSTED,
Committee.

Received and a vote of thanks extended to the committee, on motion of Mr. Stratton.

By Mr. Parker:

Resolved, That O. J. Woolworth, Fred Stowell and W. C. Baker be the special committee on election printing the coming year.

Mr. Parker moved its adoption.

Seconded by Mr. Stratton and adopted.

On motion of Mr. Howland a vote of thanks was extended to the Black River Traction Co. for their courtesy in placing a special car in service for the use of the Board.

On motion of Mr. Howland the Board adjourned to 11 a. m., Thursday, Dec. 12th.

TWENTY-SECOND DAY.

Thursday, Dec. 12th, 1901.

Board convened at 11 a. m., Mr. Scott presiding.

Members all present.

Journal of last session read and approved.

By Mr. Grant:

Headquarters Joe Spratt Post, G. A. R.,
Watertown, N. Y., Dec. 2d, 1901.

At a special meeting of Joe Spratt Post held at the Post Rooms, December 2d inst, the following preamble and resolutions were unanimously adopted:

Whereas, It has come to our knowledge that Comrade George G. Sabin, M D., is a candidate before the Board of Supervisors for the position of county physician, and in view of this fact, the members of Joe Spratt Post here present, in special meeting assembled, regard it a privilege to manifest their esteem for a worthy comrade by stating that after a long and familiar acquaintance with him they respect him as a competent physician and an upright and deserving citizen; that his physical ailments do not affect his intellect; and

Whereas, Many of the leading physicians of our city have pledged their services to the county to supply any failure on the part of Dr. Sabin to perform the duties of the office of county physician should such failure occur by reason of his disabilities; therefore

Resolved, That the candidacy of Comrade Dr. G. G. Sabin for the position of county physician has our earnest approval, and we respectfully commend him to the favor of the Honorable, the Board of Supervisors of our county and accompany such commendation with an earnest appeal for Comrade Sabin's election to the position he seeks.

Resolved, That the thanks of this Post are due and are hereby tendered to the physicians of this city who have with such unexampled generosity and kindly sympathy pledged their professional assistance, without charge, to act in the place and stead of Dr. Sabin should he at any time find his disabilities too great to enable him properly to care for the unfortunate people who might come under his professional jurisdiction.

Resolved; That these resolutions be signed by the Commander and Adjutant of this Post and transmitted to the Board of Supervisors.

(Official)

I. A. TRAVER, Adjutant. BRADLEY WINSLOW, Commander.

Mr. Grant moved that the communication be received and printed.

Seconded by Mr. Howland and adopted.

From Dr. J. R. Sturtevant:

To the Honorable, Board of Supervisors of Jefferson County:

Gentlemen:—May I be permitted to direct your attention to the matter of the registration of vital statistics so far as relates to the matter of births

I am convinced that many births are not recorded, and for the following reason: In some localities are physicians who practice in adjoining towns where they have one or more cases of childbirth. It has many times happened that when these physicians send in their accounts for reporting said births, that the town boards of said towns have declined to audit said accounts. Such experience has more then once happened to myself as well as to others in my circle of acquaintances and the result has been that the victims in numerous instances no longer send in reports to such towns, and the records are thus incomplete.

Complaint cannot justly be made of the physician under such circumstaces, and I would respectfully suggest that your honorable body take such action as will impress upon town boards the necessity of little broader views of such matter.

I make this suggestion, not in the interest of the trifling fee, but that the registration of births may accomplish the object for which it was established. With great respect,

Yours truly,

J. R. STURTEVANT.

Received on motion of Mr. Stratton.

By Mr. Scott:

To the Honorable, the Board of Supervisors of Jefferson County:

I, A. A. Scott, of the Town of Henderson, do hereby report that the indebtedness of the Town of Henderson is $3,375.00. The certificate and bonds will mature and are payable as follows:

On the 1st day of February,	1902	$ 375 00
" " " " " "	1903	500 00
" " " " " "	1904	500 00
" " " " " "	1905	500 00
" " " " " "	1906	500 00
" " " " " "	1907	500 00
" " " " " "	1908	500 00
Total		$3,375 00

Said certificate was issued bearing date of July 17, 1898. The bonds were issued bearing date Feb. 1st, 1901, in accordance with Chapter 686, Sections 14 and 79, Laws 1892, as amended by the Laws of 1894, Chapters 79 and 163, to provide for the payment of an indebtedness incurred in the Town of Henderson in building new iron bridges, and are payable Feb. 1st of each year.

The amount to be provided for the coming year is as follows:

Certificate	$375 00
Interest	142 50

I therefore respectfully ask your honorable body to levy a tax for the same on the taxable property of the Town of Henderson.

A. A. SCOTT,
Supervisor.

Received and referred to committee on Village, Town and County indebtedness.

By Mr. Pawling:

To the Honorable, the Board of Supervisors Jefferson County:

Gentlemen: Pursuant to a Resolution recently passed by this Board, requesting the committee on County Buildings, to ascertain what repairs and additions are required in the County Clerk's office, and the estimated cost of the same, and to report to this Board, the committee would respectfully report as follows:

Your committee visited the County Clerk's office, and after conferring with County Clerk Chapman, and making a somewhat careful investigation of the matter, find that two cases of steel boxes for the safe keeping of the public documents are required in the County Clerk's vault, and also that five cases of steel boxes in addition to those already in the office, are required in the second room of the Clerks office.

We estimate the probable cost of same to be about $2,175 00.

Respectfully submitted,

J R. PAWLING,
FRED HOWLAND,
E J. STRATTON,
Committee on County Buildings.

Report received and adopted on motion of Mr. Woolworth.

Mr. Babcock, chairman of the committee on U. S. Deposit Fund, presented the following report:

To the Honorable Board of Supervisors of Jefferson County:

We the undersigned committee appointed by the chairman of the Board of Supervisors of Jefferson county, to examine the mortgages, books of accounts, minutes and vouchers of the Loan Commissioners of Jefferson county, Alonzo E. Cheeney and Albert Foster hereby certify that we have examined all mortgages, books and accounts, minutes and vouchers, and would respectfully report that all monies collected by said Commis-

sioners on account of principal or interest of such mortgages and rents on property owned by the State have been paid into the State treasury.

We further report that the monies still outstanding are satisfactory loans.

L. M. BABCOCK,
JOHN F EMOND.
WM. A. MORROW,
Committee.

Received and adopted on motion of Mr. Mayhew.

Mr. Stratton, Chairman of committee on Miscellaneous Accounts, presented the following report:

To the Honorable Board of Supervisors of Jefferson County:

Your committee on Miscellaneous Accounts, appointed to examine and audit accounts against the county respectfully reports:

We have examined the accounts presented to us and find the amount is $3,253 46, of which we have allowed the the sum of $3,150 28; therefore we offer the following:

Resolved, That there be levied and assessed upon the taxable property of the county the sum of $3,150.28, and that the Clerk of this Board draw orders on the County Treasurer in favor of the several persons named in the accompaning schedule for the amount allowed each.

E. J. STRATTON,
O. D. GREENE, Jr,
E. B. PERLEY,
Committee.

Laid over under the rules.

By A. Bickelhaupt:

Watertown, N. Y, Dec 11, 1901.

Resolved, That the committee on County Buildings be, and they are hereby authorized, to have placed in the County Clerk's office additional steel boxes for the safe keeping of public documents, the same to cost not to exceed the sum of $2,172 00; and it is further

Resolved, That an appropriation of $2,172 be made for said purpose, the said amount to be placed in the hands of the County Treasurer to be paid out on the orders of the committee on County Buildings.

Laid over under the rules.

By Mr. O. D. Greene, Jr.:

Resolved, That the Clerk of this Board is hereby authorized to order one copy of Morehouse's Manual for his use.

Seconded by Mr. Emond and adopted.

By Mr. Fitzgerald:

Resolved, That $1,200 be appropriated to pay the salaries of the Armorer and Engineer of the State Armory during the ensuing year, payable upon the order of the commanding officer of the 39th Sep, Co. in such amounts and to such persons as he may, by warrants drawn upon the

County Treasurer direct. No repairs shall be made to the plumbing or steam fittings except such as may be ordered by the committee on county buildings.

Laid over under the rules.

On motion of Mr. Mayhew the report of the committee on Poor Accounts was taken up and adopted.

On motion of Mr. Perley the report of the committee on Physicians Accounts was taken up and adopted.

The chairman announced as special order of the day the election of Superintendent of the Poor, County Physician and two Inspectors.

Mr. Fitzgerald arose and said, on account of the long and valuable services rendered, he moved that the present incumbent, Mr. John R. Washburn, be re elected County Superintendent of the Poor by a rising vote.

Seconded by Mr. Stowell and adopted unanimously.

Mr. Perley moved that an informal ballot be taken for County Physician.

Mr. Grant, after briefly reviewing the army record of Dr. G. G. Sabin, offered an amendment that he be nominated.

Amendment accepted by Mr. Perley.

Messrs. Stowell, Shepard and Fitzgerald also spoke briefly, the latter offering an amendment that the Board proceed to an informal ballot.

Seconded by Mr. Stratton.

The Ayes and Noes being called, amendment was carried by the following vote.

Ayes—Messrs. O. D. Greene, Jr., Perley, McCulloch, Stowell, Arthur, W. H. Green, Fitzgerald, Emond, Shelmidine, Shepard, Mather, Mayhew, Acheson, Dunaway, Howland, Stratton, Baker, Parker, Pawling, Steele, Morrow, Babcock, Wrape, Boyd, 24.

Noes—Messrs. Grant, Woolworth, 2.

Mr. Shepard nominated Dr. Van Doren; Mr. Grant nominated Dr. Sabin.

The chairman appointed Messrs. Howland and Boyd tellers.

Result of informal ballot as follows:

Dr. G. B. Van Doren	received	16
Dr. G. G. Sabin	"	8
Dr. B. C. Cheeseman	"	1
Dr. Butterfield	"	1
Total		26

Mr. Grant moved that the election of Dr. G. B. Van Doren be made unanimous.

Seconded by Mr. Perley and carried.

On motion of Mr. Mayhew a direct ballot for Inspectors was ordered, with the following result:

A. J. Shepard	received	13
W. C. Baker	"	13

Messrs. Shepard and Baker were declared duly elected.

On motion of Mr. O. D. Greene, Jr., the Board adjourned to 11 a. m., Friday, Dec. 13th.

TWENTY-THIRD DAY.

Friday, Dec. 13th, 1901.

Board convened at 11 a. m., Mr. Scott presiding.

Members all present or excused.

Journal of last session read and approved.

Mr. Wrape, chairman of committee on Town claims and Town Indebtedness, present-d the following report:

To the Honorable, the Board of Supervisors of Jefferson County:

Your committee on town claims and town indebtedness would respectfully report that the amount to be levied and collected from the several towns for the present fiscal year is Seventy-eight Thousand Five hundred and Thirteen Dollars and Forty-three cents ($78,513.43).

We would therefore offer the folllowing:

Resolved, That there shall be levied and collected from the several towns of the County of Jefferson, the sum due from each as shown in the accompanying schedule, and that the Clerk of the Board is hereby authorized to draw orders in favor of the several persons named in the schedule of each town for the amount allowed each person named therein, and the remaining sum in said schedule to be paid to the Supervisor, Highway and R. R. Commissioners.

P. R. WRAPE,
WM. A MORROW
A J. SHEPARD,
Committee.

Laid over under the rules.

JEFFERSON COUNTY ORPHAN ASYLUM.

ADAMS CHARGE.

Nelson E. Franklyn	$	0 86

CLAYTON CHARGE.

Amount paid	$	29 07

CHAMPION CHARGE.

Lester Child	$	22 71

LERAY CHARGE.

Amount paid	$	43 64

JEFFERSON COUNTY CHARGES.

Roy Baker	$	78 21
Frank Cobb		78 21
Clarence Dorrell		78 21
Roy Freeman		78 21
Jacob Lavine		78 21
Lucy May Miller		78 21

Arthur Rainboth	78 21
Edith May Shipman	58 93
Bertha Shipman	58 93
Lizzie DeMar	55 71
	17 79
Robert Phillips, R. R. fare to Potsdam	2 05
Benny Freeman	78 21
	$ 819 09

ADAMS.

Town accounts as per schedule	$ 1,720 97
Poor account as per schedule	1,341 11
Per resolution town board to pay expenses building bridges	1,218 00
Highway as per statute	250 00
Jefferson County Orphan Asylum	86
	$ 4,530 94

ALEXANDRIA.

Town account as per schedule	$ 1,702 18
Highway as per statute	250 00
Highway as per resolution	1,000 00
Highway as per resolution	50 00
County House	63 44
	$ 3,065 62

ANTWERP.

Town account as per schedule	$ 1,849 06
Poor " " " "	629 30
Highway, as per Statute	250 00
Highway, as per resolution Town Board	500 00
Appropriation for bridges as per resolution Town Board	300 00
Appropriation for Town hall improvement as per resoltuion Town Board	350 00
Temporary relief fund	150 00
County House	96 73
	$4,125 09

BROWNVILLE.

Town account for small pox	$ 828 19
Town account as per schedule	1,145 81
Poor account as per schedule	407 73
Highway as per Statute	250 00
Highway as per proposition voted on at town meeting to employ man for stone crusher	150 00
Last certificate and interest on short bridge at Dexter	3,640 00
First certificate and interest on long bridge	2,476 66
Highway as per resolution town board	250 00
County House	126 88
	$ 9,275 27

CAPE VINCENT.

Town accounts as per schedule	$ 2,072 85
Highway as per statute	250 00
Highway as per resolution, new road	100 00
County House	69 54
	$ 2,492 39

CLAYTON.

Town accounts as per schedule	$ 2,196 28
Highway per resolution, stone crusher	1,600 00
Highway as per resolution, building bridges	600 00
Highway as per statute	250 00
Jefferson County Orphan Asylum	29 07
County House	1 22
	$ 4,676 57

CHAMPION.

Town account as per schedule	$ 1,267 21
Poor account as per schedule	1,249 16
Highway per Statute	250 00
Per resolution town board to pay bond	1,000 00
Per resolution town board to pay interest	100 00
Jefferson County Orphan Asylum	22 71
	$ 3,889 08

ELLISBURG.

Town account as per schedule	$ 1,921 39
Poor account as per schedule	1,439 63
Highway and bridges per Statute	1,000 00
Per resolution town board for new road	1,000 00
Payment of Bond No. 6 and interest on bond	1,120 00
County house	180 74
	$ 6,661 76

HENDERSON.

Town accounts as per schedule	$ 1,110 96
Highway as per statute	250 00
County House	127 31
	$ 1,488 27

HOUNSFIELD.

Town accounts as per schedule	$ 962 77
Highway as per statute	250 00
Highway for bridges, per resolution	500 00
	$1,712 77

LYME.

Town account as per schedule	$ 1,280 87
Poor account as per schedule	1,043 72
Highway as per Statute	250 00
Per resolution town board for highway	671 29
Per resolution to pay certificate	265 00
	$ 3,510 88

LERAY.

Town accounts as per schedule	$ 1,301 13
Poor " " " "	463 65
Highway as per Statute	500 00
Highway as per resolution	1,200 00
" " " "	1,000 00
" " " " working prisoners	300 00
Jefferson County Orphan Asylum	43 64
County House	94 30
	$4,902 72

LORRAINE.

Town accounts as per schedule	$ 541 64
Poor " " " "	142 49
Highway as per Statute	250 00
Highway as per vote town meeting	85 02
Highway as per resolution town board	200 00
Per resolution to pay note M. Clark	74 00
County House	2 61
	$ 1,295 76

ORLEANS.

Town accounts as per schedule	$ 1,037 87
Poor accounts as per schedule	328 27
Highway as per resolution, town board for bridges	2,000 00
Highway as per statute	250 00
	$ 3,616 14

PAMELIA.

Town accounts as per schedule	$ 389 00
Highway as per resolution	350 00
Highway as per Statute	250 00
Town note for road machine	225 00
County House	63 44
	$ 1,277 44

PHILADELPHIA.

Town accounts as per schedule	$ 1,074 86

RODMAN.

Town accounts as per schedule	$ 496 31
Poor accounts as per schedule	145 00
Town certificate and interest due Feb. 1, 1902	1,928 00
Highway as per statute	250 00
Highway as per resolution, town board	650 00
Town note and interest due Jan 1, 1902	602 75
County House	34 68
	$ 4,106 74

RUTLAND.

Town account as per schedule	$ 984 00
" " " " small pox	814 67
" " " " temporary relief	153 00

Highway deficiency of 1900	170 21
Highway as per Statute	500 00
To pay bond	1 000 00
To pay certificates	1,300 00
Interest on bond and certificates	541 50
	$ 5,463 38

THERESA

Town accounts as per schedule	$ 1,123 11
Highway as per resolution town meeting	499 00
Highway as per Statute	250 00
G. A R, as per resolution town meeting	35 00
For Pub'ic Library per special town meeting	150 00
For bridges as per resolution town board	1.175 00
For piers and abutment as per resolution town board	248 69
	$ 3,480 80

WATERTOWN TOWN.

Town accounts as per schedule	$ 599 17
Claims for damages in Wadley case	866 25
Highway as per statute	250 00
	$1,715 42

WILNA.

Town accounts as per schedule	$ 2,133 36
Highway as per statute	250 00
For Soldiers' and Sailors' monument	3,000 00
County House	112 80
	$ 5,496 16

WORTH.

Town accounts as per schedule	$ 495 20
Highway as per statute	250 00
	$ 745 20

RECAPITULATION TOWN ACCOUNTS.

Adams	$ 4,530 94
Alexandria	3,065 62
Antwerp	4,125 09
Brownville	9,275 27
Cape Vincent	2,492 39
Clayton	4,676 57
Champion	3,889 08
Ellisburg	6,661 76
Henderson	1,488 27
Hounsfield	1.712 77
Lyme	3,510 88
LeRay	4 902 72
Lorraine	1,295 76
Orleans	3,616 14
Pamelia	1,277 44
Philadelphia	1,074 86
Rodman	4 106 74

Rutland	5,463 38
Theresa	3,480 80
Watertown Town	1,715 42
Wilna	5 496 16
Worth	745 20
Total	$78,603 26

By Mr Parker:

To the Honorable, the Board of Supervisors of Jefferson County:

Resolved, That the Clerk of this Board is hereby directed to draw an order in favor of the City of Watertown for the sum $66 00 rebate, City's share of cost of Assessment Rolls, Tax Receipts and lettering for 1900.

Laid over under the rules.

On motion of Mr. Stratton the report of the committee on Miscellaneous Accounts was taken up and adopted.

On motion of Mr. Fitzgerald the resolution introduced by him at the previous session, appropriating $1,200 to pay the Janitor and Engineer at the Armory, was taken up and adopted.

Mr. Bickelhaupt moved that the resolution introduced by him, appropriating $2 172 for steel boxes for County Clerk's office, be taken up and adopted.

Motion was duly seconded.

Mr. Bickelhaupt announced that County Clerk Chapman was present, and moved that the privilege of the floor be given him.

Seconded by Mr. Wrape and carried.

Dr. Chapman expressed his pleasure in meeting the members of the Board, and explained briefly the necessity of having new metallic cases purchased, for safety, cleanliness and looks. His remarks were well received.

Mr. Baker said in part that the appropriations were piling up, and moved as an amendment that only the cases for the vault be appropriated for and purchased this year, at a cost of$635.

Seconded by Mr. Mayhew and carried.

Original motion as amended was then adopted.

Mr. Parker arose and on behalf of the City Supervisors, Clerk and County officials, extended an invitation to the Board to attend the opera house with them Monday evening.

On motion of Mr. Perley the invitation was accepted with thanks.

On motion of Mr. Bickelhaupt the Board adjourned to 11 a. m., Monday, Dec. 16th.

TWENTY-FOURTH DAY.

Monday, Dec. 16, 1901.

Board convened at 11 a. m., Mr. Scott presiding.

Members all present or excused.

Journal of last session read and approved.

By Mr. Grant:

To the Honorable, the Board of Supervisors of Jefferson County:

Pursuant to Chapter 310 of the Laws of 1895, I hereby report the bonded indebtedness of the Village of Clayton, Jefferson county, N. Y., to be $55,411.88. These bonds were issued, viz:

26 Bonds from No. 1 to 26, inclusive, of $1,112 00 each, for Sewer Bonds	$28,912 00
Also 26 Bonds from No. 27 to No. 52 inclusive, of $865 38 each, for Water Works Bonds	22,499 88
Also 8 Bonds from Nos. 53 to 61, inclusive, of $500 each, to complete and maintain Water Works for Village of Clayton, at 3¼%	4,000 00
	$55,411 88

The Sewer Bonds from Nos 1 to 26 and the Water Works Bonds from Nos 27 to 52, inclusive, were issued June 1st, 1899, at 3¾ per cent. interest, payable semi-annually, June 1st, 1904. One of the Sewer Bonds, $1,112.00 and also one of the Water Works Bonds, $865 38, matures, and on June 1st of each year thereafter a Sewer Bond $1,112,00 and a Water Works Bond, $865.38, mature until they are all paid

The 8 Bonds from Nos 53 to 61, inclusive, of $500 00 each, issued to complete and maintain to Water Works for the Village of Clayton, were issued June 1st, 1901. The 1st Bond matures June 1, 1902, and each year thereafter a $500 Bond matures until they are all paid.

JOSEPH H BRABANT,
Treasurer of the Village of Clayton.

Received and referred to committee on Village, Town and County indebtedness.

By Mr. Grant:

To the Honorable, the Board of Supervisors of Jefferson County:

Pursuant to Chapter 310 of the Laws of 1895, I hereby report the Bonded Indebtedness of School Dist. No. 8, of the Town of Clayton, to be Five Thousand ($5,000.00) dollars. July 1, 1894, School Dist. No. 8, Town of Clayton, issued Twelve Thousand dollars in bonds at 3 per cent to enlarge the school house of said District; said bonds were payable one thousand dollars and interest on the whole each year commencing July 1, 1895. There remains unpaid of said bonds Five Thousand dollars, payable as follows, viz:

July 1st, 1902	$1,000 00
" " 1903	1,000 00
" " 1904	1.000 00
" " 1905	1,000 00
" " 1906	1,000 00

S. H. JOHNSON,
Clerk Board of Education.

Received and referred to committee on Village, Town and County indebtedness.

Mr. Acheson, Chairman of Committee on Justices and Coroners accounts, presented the following report:

To the Honorable, the Board of Supervisors of Jefferson County:

Your Committee to whom was referred the accounts of Coroners and Justices respectfully submit the following report:

We have examined the accounts presented to us, and find the amount claimed to be $1,266 36, of which we have allowed the sum of $1,237.36. We therefore offer the following:

Resolved, That there be levied and assessed upon the County of Jefferson the sum of $1,237·36 and the Clerk of this Board is hereby anthorized to draw orders on the County Treasurer in favor of the several persons named in this schedule hereto annexed for the amount allowed to each.

T. J. ACHESON,
J. R. PAWLING,
P. R. WRAPE.
Committee.

Laid over under the rules.

Mr. Emond, Chairman of committee on District Attorney's, Attorney's and Surrogate's accounts, presented the following report:

To the Honorable Board of Supervisors of the County of Jefferson;

Your committee who was appointed to audit the accounts of the District Attorney, Attorneys and Surrogate, respectfully report the following:

We find the amount claimed $529,36, of which we have allowed $489.36; therefore we offer the following resolution:

Resolved, That there be levied and assessed upon the County of Jefferson the sum of $489 36, and that orders be drawn by the Clerk of this Board on the County Treasurer in favor of the persons named in the accompanying schedule for the amounts set opposite their respective names.

JOHN F. EMOND,
A B. PARKER,
F. W. MAYHEW,
Committee.

Laid over under the rules.

By Mr. O. D. Greene, Jr.:

Resolved. That the Clerk of this Board be, and he is hereby authorized to draw an order on the County Treasurer for $3.20 in favor of H. B. Parsons, in payment for one copy of Morehouse's Manual.

Seconded by Mr. Wrape and laid over under the rules.

By Mr. Fitzgerald:

Resolved, That the County Treasurer be, and he hereby is authorized to pay 6% interest on surplus funds of the several towns, and Watertown City in amounts of $50 00 and not exceeding $500.00, and on all amounts over $500 00, 3% interest.

That he chargo the several towns and City of Watertown on all deficiencies in amounts of $50 00 and not exceeding $500.00, 6% interest, and on all amounts over $500 00, 3% interest.

Seconded by Mr. Baker.

After a discussion on the resolution by Messrs. Fitzgerald, Parker and Bickelhaupt, the latter offered an amendment, which was seconded by Mr. Stratton, that the interest on all amounts over $500.00 be 4%.

Amendment was carried.

Resolution as amended was then adopted.

On motion of Mr. Wrape the report of the committee on Town Claims and Town Indebtedness, was taken up and adopted.

On motion of Mr. Parker the Board adjourned to 11 a. m. Tuesday, Dec. 17th.

TWENTY-FIFTH DAY.

Tuesday, Dec. 17th, 1901.

Board convened at 11 a. m., Mr. Scott presiding.

Members all present.

Journal of last session read and approved.

By Mr. Fitzgerald :

To the Honorable, the Board of Supervisors of Jefferson County :

I, J. M. Fitzgerald, Railroad Commissoner of the town of Hounsfield respectively report that the bonded indebtedness of said town of Hounsfield is $32,000.00, bearing interest at the rate of 4 per cent. per annum, payable semi-annually, May 1st and November 1st.

That the said bonds were issued pursuant to Chapter 907, of the Laws of 1869, and the acts amendatory thereof, and to aid in the construction of the Carthage, Watertown & Sackets Harbor Railroad, and are payable as follows:

May 1st,	1902	$3,000
" "	1903	3,000
" "	1904	3,000
" "	1905	3,000
" "	1906	3,000
" "	1907	3 000
" "	1908	3,000
" "	1909	3.000
" "	1910	3,000
" "	1911	2,000
" "	1912	3,000

That the principal $3,000 00 becomes due and payable May 1st, 1902, also interest payments as follows: May 1st, 1902, $640 00, and Nov. 1st, 1902, $580 00, making a total of $4,220 00 payable the ensuing year.

That I have sufficient funds on hand to meet said payments.

(Signed).

J. M. FITZGERALD,
Rail Road Commissioner.

Received and referred to committee Village, Town and County indebtedness.

By Mr. Boyd :

To the Honorable Board of Supervisors of Jefferson Co :

I do certify that the following is a correct list of taxes levied in the town of Worth for the payment on road scrapers purchased by the districts named below in pursuance of the laws of 1883, Chapter 398, and the several acts amendatory thereof.

District 1, 3 and 14 ..... $87 81

A. D. BOYD,
Supervisor.

Received and filed.

By Mr. Dunaway, Chairman of Committee on Soldier's Burials, presented the following report:

To the Honorable, the Board of Supervisors of Jefferson County:

Gentlemen—Your Committee to whom was referred the claims for burials and head stones for deceased Soldiers of the Civil War, War of the Revolution, War of 1812, and Mexican War, do respectfully report as follows:

The claims presented to us for audit aggregate the sum of $975.00, and we have audited and allowed $975.00, and we therefore offer the following resolution.

Resolved, That the sum of $975.00 be assessed upon the County of Jefferson, and that the Clerk of this Board be, and he is hereby directed to draw orders in favor of the persons named in the accompanying schedule for the amounts set opposite their respective names.

Laid over under the rules.

Mr. Arthur, chairman of committee on Village, Town and County indebtedness, presented the report of that committee.

Laid over under the rules.

By A. Bickelhaupt.

Resolved, That the County Treasurer is hereby instructed to draw a draft on the Treasurer of the City of Watertown for Eighty-three and 77-100 dollars ($83.77) to pay for city ballots.

Seconded by Mr. Parker and adopted.

By Mr. Mayhew:

Resolved, That the purchasing committee be, and are hereby authorized, to draw from the general fund to pay for the supplies purchased for the county during the ensuing year.

Seconded by Mr. Bickelhaupt and adopted.

By Mr. Arthur:

Resolved, That a Memorial Page suitably inscribed be set apart in the Journal of the Proceedings of this Board for 1901, in memory of William J. Bentley, of Champion, former member of this Board, who died during the past year.

Mr. Howland moved its adoption by a rising vote. Seconded by Mr. Wrape and adopted.

By Mr. Parker:

To the Honorable, the Board of Supervisors of Jefferson County:

Resolved, That five hundred dollars ($500) be appropriated for the paper and printing of the Journals of the Proceedings of this Board, and that the Clerk be authorized to draw orders on the County Treasurer in payment of the bills when presented.

Seconded by Mr. Bickelhaupt and laid over under the rules.

By Mr. Parker:

Resolved, That the Clerk of this Board is authorized to draw orders on the County Treasurer for $166.11 in favor of J. & F. B. Garrett, for paper; Knowlton Bros., $9.06, for cover paper; W. B. Kesler, $14.80 for freight on same.

Seconded by Mr. Bickelhaupt and laid over under the rules.

On motion of Mr. Emond the report of the committee on District Attorney's, Attorney's and Surrogate's accounts was taken up and adopted.

On motion of Mr. Acheson, the report of committee on Coroner's and Justice's accounts was taken up and adopted.

On motion of Mr. O. D. Greene, Jr., the resolution introduced yesterday authorizing the Clerk to draw an order for $3.20 to pay for a Supervisors' Manual, was taken up and adopted.

On motion of Mr. Parker, the resolution introduced at a previous session, directing the Clerk to draw an order for $66.00 in favor of the City of Watertown, was taken up and adopted.

Mr. Steele moved that the Clerk be instructed to return all reports of indebtedness of school districts, received during this session.

After the motion was seconded, Mr Steele explained in part, that the law does not require such reports to be made to the Board of Supervisors.

Mr. Grant contended that the law as found in Morehouse's Manual did require such reports to be made to the Board, and said, if any Clerk of a Board of Education, or village, failed to make such a report, he was subject to a fine or penalty of one hundred dollars.

Mr. Fitzgerald moved to table the motion.

Seconded by Mr. Howland and adopted.

Mr. Grant addressed the Board briefly, and on behalf of the members outside of the city, thanked the city members for the courtesies extended them at the Opera House last evening, and moved that a committee of three consisting of Messrs. Fitzgerald, Howland and Mayhew, be named to reciprocate, and said the guests of last evening would stand by them in anything they decide to do.

Seconded by Mr. Arthur and adopted.

Mr. Fitzgerald addressed the chair and said :

We have with us to day Hon. H. J. Lane, of Hounsfield, a former member of this Board, and I move the privilege of the floor be extended to him.

Seconded by Mr. Howland and adopted unanimously.

Mr. Lane addressed the Board in his usual style, saying in part: "That it gave him pleasure in meeting the members of the Board and extended hearty thanks for courtesies accorded him." His remarks were warmly received.

Mr. Steele suggested that the Board hold a session this evening as he thought, the committee on Sheriff's and Deputy Sheriff's accounts would be ready to report.

On motion of Mr. Arthur the Board adjourned to 7:30 p. m., Dec. 17th.

EVENING SESSION.

Board convened at 7:30 p. m., Mr. Scott presiding.

Members all present or excused.

Journal of morning session read and approved.

Communication from Henry C. Allen, Resident Engineer :

To the Honorable, the Board of Supervisors of Jefferson County :

Gentlemen :—Pursuant to your resolution and petition of Dec. 5th, for the improvement of the Burrs Mills road from the City line of Watertown to the east line of Charles C. Hardy's land, a distance of about 4 miles, I have the honor to submit for the State Engineer plans, specifications and estimates of cost for the proposed work.

The total estimated cost is $26,700, one half of which ($13,350) is by the terms of Chap. 115, Laws of 1898, to be provided by the county. Ac-

companying the papers submitted is a form of resolution which, if the proposition meets your approval, should be passed, certified to by the Clerk, and returned to the State Engineer, Albany.

Respectfully submitted,

HENRY C. ALLEN,
Resident Engineer, Syracuse.

By Mr. O. D. Greene, Jr.:

To the Honorable, the Board of Supervisors of Jefferson County:

I hereby certify that the following is a correct statement of taxes levied in the town of Adams for the payment of a road scraper purchased by Districts 6 and 13, in pursuance of provisions of Chapter 398, Laws of 1883 aad the several acts amendatory thereof.

Districts 6 and 13.....$62 65

O. D. GREENE, Jr.,
Supervisor.

Received and filed

Mr. Stowell, chairman of committee on Constables Accounts presented the following report:

To the Honorable Board of Supervisors of Jefferson County:

Your committee to whom was referred the accounts of constables, would respectfully report that we have examined the accounts presented and find claimed $897 54, and that we have allowed $804.58. We therefore offer the following:

Resolved, That there be levied and assessed upon the County of Jefferson the sum of $893 54 to pay the several accounts so audited, and the Clerk of this Board is hereby authorized to draw orders on the County Treasurer in favor of the several persons named in the schedule hereto annexed.

FRED STOWELL,
E B. PERLEY,
H. M. ARTHUR,
Committee.

Laid over under the rules.

By Mr. Steele:

1. Whereas, at a meeting of this Board held on the 5th day of December, 1901, a resolution was adopted that provision should be made for the improvement of that portion of the highway commonly known as Burr's Mills Road, and described as follows: From the intersection of the city limits of Watertown, with Gifford street, to east line of Charles C. Hardy's land, in accordance with the provisions of Chapter 115 laws of 1898; and

2. Whereas, the State Engineer and Surveyor has investigated and determined that a section of said highway is of sufficient public importance for improvement in accordance with the provisions of said Chapter 115, and

3 Whereas, said State Engineer and Surveyor has caused a section of said highway, which section is described as follows: From the intersection of the city limits of Watertown with Gifford street to east line of Charles C. Hardy's land, to be surveyed and mapped, and has caused

plans and specifications and an estimate of cost to be made for said improvement and has transmitted the same to this Board;

4. Resolved: That the highway known as the Burr's Mills road above described in paragraph one, be improved and constructed in that portion thereof above described in paragraph three in accordance with the maps, plans, specifications and estimate prepared for such improvement by the State Engineer and Surveyor under the provisions of Chapter 115, of the Laws of 1898. That said work be done under the charge, care and superintendence of the State Engineer and Surveyor, and that said maps, plans, specifications and estimate prepared by said State Engineer and Surveyor for said work, are hereby duly approved and adopted by this Board.

5. Resolved, That the Treasurer of the County of Jefferson is hereby authorized and directed to pay upon the requisition or draft of the State Engineer and Surveyor the sum of Thirteen thousand three hundred and fifty ($13,350 00) dollars, being one-half of the estimated total expense, which amounts to $26,700 for improving and constructing in accordance with the provisions of Chapter 115 Laws of 1898, the section of Burr's Mills Road as described in paragraph three hereof, from any unappropriated funds in his hands; and if he should find it necessary he is hereby authorized to raise on the obligation of the County such a sum as is necessary to meet such requisition or draft; and said sum is hereby made immediately available subject to the draft of the State Engineer and Surveyor.

Seconded by Mr. Parker and laid over under the rules.

Mr. Steele arose and said he did not intend to discuss the resolution at this time, that Mr. Henry C. Allen, Resident Engineer, would leave the city at two o'clock tomorrow afternoon, and introducing the resolution this evening so action could be taken at the session to-morrow. Mr. Steele also said that Mr. Allen was present, and would take pleasure in replying to any question on the proposed highway, that the members cared to ask him.

On motion of Mr. Dunaway the report of the committee on Soldier's Burials was taken up and adopted.

On motion of Mr. Parker the resolutions appropriating five hundred dollars for Journals of the Proceedings of this Board, and authorizing tho Clerk to draw orders for $166.11 for paper, $9 06 for cover paper and $14.80 freight on same, were taken from the table and adopted.

On motion of Mr. Steele the Board adjourned to 11 a. m. Wednesday, Dec. 18th.

TWENTY-SIXTH DAY.

Wednesday, December 18, 1901.

Board convened at 11 a. m., Mr. Scott presiding.

Members all present or excused.

Journal of last session read and approved.

Mr. O. D. Greene, Jr., offered a motion, which was seconded by Mr. Stratton, that Rules 6 and 12, of Code of Rules, be suspended the remainder of the session.

After Mr. Steele announced that the report of the Committee on Sheriff's and Deputy Sheriff's accounts would submit their report at this session, and that they would prefer to have it lay over one session, Mr. Greene withdrew his motion.

By Mr. Acheson:

To the Honorable, the Board of Supervisors of Jefferson County:

I, C. T. Barr, Clerk of the Village of Philadelphia, N. Y., do hereby respectfully submit to your honorable body, a report of the bonded indebtness of said Village.

Said bonded indebtedness was created pursuant to the laws of the State of New York of 1875 and the acts amendatory thereof and supplemental thereto, for the purpose of supplying the people of said Village with pure and wholesome water. Said bonds draw interest at the rate of .04 per cent. and are payable as follows:

Bond	No.	3	payable	Nov.	1, 1902	$ 1,000 00
"	"	4	"	"	1, 1903	1,000 00
"	"	5	"	"	1, 1904	1,000 00
"	"	6	"	"	1, 1905	1,000 00
"	"	7	"	"	1, 1906	1,000 00
"	"	8	"	"	1, 1907	1,000 00
"	"	9	"	"	1, 1908	1,000 00
"	"	10	"	"	1, 1909	1,000 00
"	"	11	"	"	1, 1910	1,000 00
"	"	12	"	"	1, 1911	1,000 00
"	"	13	"	"	1, 1912	1,000 00
"	"	14	"	"	1, 1913	1,000 00
"	"	15	"	"	1, 1914	1,000 00
"	"	16	"	"	1, 1915	1,500 00
"	"	17	"	"	1, 1916	1,500 00
"	"	18	"	"	1, 1917	1,500 00
"	"	19	"	"	1, 1918	1,500 00
"	"	20	"	"	1, 1919	1,500 00
"	"	21	"	"	1, 1920	1,500 00

Bond No. 22	payable	Nov. 1, 1921	.....	1,500 00
" " 23	"	" 1, 1922	.....	1,500 00
" " 24	"	" 1, 1923	.....	1,500 00
" " 25	"	" 1, 1924	.....	1,450 00
		Total indebtedness	.....	$27,950 00

Dated Philadelphia, N. Y., Dec. 10, 1901.

C. T. BARR,
Village Clerk.

Referred to committee on Village, Town and County indebtedness.

Messrs. Fitzgerald and Howland, Committee on Good Roads, presented the following report:

To the Honorable, the Board of Supervisors of Jefferson County:

Your committee to meet with the Supervisors' Highway Convention held in Albany, February 14 and 15, would respectfully report, that they attended said convention, pursuant to a notice from Edward A. Bond, State engineer and surveyor.

Thirty-nine counties were represented in said convention, and after organization a general discussion of the improvement of highways, under chapter 115 of the laws of 1898, known as the Higbie Armstrong Law; also under chapter 351, laws 1898, known as the Fuller Act.

We found that 45 and 64-100 miles of State road had been constructed and now in use in twelve counties, under the Higbie Armstrong Act, at a cost of $367,600 45

That 122.42 miles of road were in process of construction at an estimated cost of $773 730 90.

That the State had provided funds for the construction of about ten miles of additional roads; that plans had been approved by Boards of Supervisors and the necessary funds appropriated for the counties' share of cost of 134 miles of additional road at an estimated cost of $1,091,443.

These roads, when completed, will make 310 miles in 23 counties at an average cost of $7,639.80 permile as follows:

County	No. of roads	No. of miles	Amount appropriated by county	Assessed valuation of county in 1901
Albany	4	8 930	$44,445 60	$93,509,272
Broome	1	1 760	8,100 00	33,576,179
Chemung	4	8.089	39,860 33	25,574 961
Columbia	1	1.250	3,937 50	23,069,304
Clinton	2	3.820	13,345 00	9,441,132
Cortland	1	.470	1,905 00	12,318,835
Delaware	1	1.570	3,080 00	14,049,368
Erie	11	32 368	180,935 38	301,940,165
Fulton	1	4 040	16,860 00	13,808,080
Herkimer	1	1 110	3,971 00	21,258,765
Monroe	18	62 780	274,018 50	135,205,617
Montgomery	4	10 204	46,140 00	25,961,037
Oneida	3	8 850	36,843 66	60,318,218
Onondaga	7	7.644	35,600 00	107,967,267
Orange	9	53 93	71,816 50	42,987,923
Rensselear	8	16 830	67,841 45	73.251,600
Rockland	2	6.730	27,045 00	15,057,000
Saratoga	3	12 600	41 556 00	25,912,089

Schenectady.....	5....	4.661....	24,719 00....	19,156 270
Tompkins.....	1....	1 869....	6,500 00....	16.535 738
Ulster.....	4....	20.280....	62 139 00....	27 255,549
Washington.....	4....	7 090....	27 790 00....	18 384,835
Westchester.....	11....	33 180....	145,718 00....	151,399,186
23 counties....	106....	310.055....	$1,184,166 92....	$1,267 938,390

We found that under the Fuller law the State had paid a rebate to 87 towns that adopted the money system of $63,751.09.

We are of the opinion that the so-called Higbie Armstrong act is defective in actual practice, inasmuch as it will require 200 years under the present appropriations by the State to construct the important highways of the State; and that the roads leading from large cities will receive the consideration of State officials and their approval, to the detriment of roads in rural districts.

We would therefore recommend an amendment to the so-called Fuller law, to provide that the State pay at least 50 per cent. instead of 25 per cent. of the amount of taxes raised for highway purposes in towns adopting the money system.

J. M. FITZGERALD,
FRED HOWLAND,
Delegates.

Adopted on motion of Mr. Arthur.

By Mr. Baker:

Whereas, This Board is in receipt of a communication from the State Engineer calling attention to the provisions of Section 15 of Chapter 115 of the Laws of 1898, which section provides for public meetings in reference to the subject of Highway Improvement, and

Whereas, This Board recognizes the advisability of wise action on this important subject and proposes to send delegates to represent it at such meeting:

Resolved, That the following are named as delegates to represent this Board at a meeting called by the State Engineer to be held in the City of Albany, at a date to be named during January or February, 1902:

Fred Howland, Black River, N Y., Adam Bickelhaupt, Redwood, N. Y., Seth Mather, Lafargeville, N. Y.

Seconded by Mr. Emond and adopted.

Mr. Steele, Chairman of committee on Sheriff's and Deputy Sheriff's Accounts, submitted the following report:

To the Honorable Board of Supervisors of Jefferson County:

Your committee to whom was referred the accounts of Sheriff and Deputy Sheriffs, would respectfully report as follows:

We have examined the accounts presented and find claimed the sum of $8,171 53, of which we have allowed the sum of $6,961 86; therefore we offer the following:

Resolved, That there be levied and assessed upon the county of Jefferson the sum of $6,961 86, and that an order be drawn on the County Treasurer by the clerk of this Board in favor of the several persons named in the following schedule for the amounts allowed each.

H. W. STEELE,
J. M. FITZGERALD,
W. C. BAKER,
Committee.

Laid over under the rules.

By Mr. Stowell, from the committee on County Treasurer's accounts.

Resolved, That pursuant to Chapter 516 of the Laws of 1899 this Board hereby fix the compensation to be allowed the County Court and Grand Jury Stenographer at ten dollars per day for each day's attendance at the sessions of the County Court and Grand Jury; and in addition said stenographer shall be allowed the amount provided by Chap 516 of the Laws of 1899 for transcripts of minutes furnished to the District Attorney.

Seconded by Mr. Pawling.

Mr. Stowell said the amount for transcripts under the resolution would be 10 cents as against 6 cents as now paid.

After a further explanation by Mr. Steele, the ayes and noes were called for and the resolution adopted by a vote of 23 to 2.

On motion of Mr. Arthur, the report of the Committee on Village, Town and County Indebtedness was taken up and adopted.

Mr. Steele moved that the Burrs Mills highway resolution introduced by him at the previous session, be taken up and adopted.

Seconded by Mr. Stowell.

Mr. Stowell suggested that Mr. Henry C. Allen, Resident Engineer, of Syracuse, be given the privilege of the floor.

Agreed to unanimously.

Mr. Allen addressed the Board at length, explaining the plans, specifications, etc., as submitted by State Engineer and Surveyor, and also replied to the questions asked by several members.

Mr. Pawling moved that the thanks of this Board be extended to Mr. Allen, and through him to State Engineer and Surveyor Bond, for his very exhaustive description and detailed plans and specifications of the proposed road from the city limits to Burrs Mills.

Seconded by Mr. Howland and adopted unanimously.

On motion of Mr. Stratton the resolution was again laid on the table, and made a special order for Thursday's session.

On motion of Mr. Mather the Board adjourned to 7:30 p. m., Wednesday, Dec. 18th.

EVENING SESSION.

Wednesday, Dec. 18, 1901.

Board convened at 7:30 p m., Mr. Scott presiding.

Members all present or excused.

Journal of morning session read and approved.

Mr. Steele moved that the report of the Committee on Sheriff's and Deputy Sheriffs' accounts, be taken up and adopted.

Seconded by Mr. Howland.

Mr. Steele announced that Sheriff Ballard was present, and that he should be given an opportunity, if he so desired, to address the Board before the report was adopted.

No objection being made Sheriff Ballard was given the privilege of the floor and said in part that he had had no time to consult with the Committee to ascertain why certain items were reduced, and respectfully asked that action be deferred until the Board was more fully represented.

Mr. Howland moved as an amendment, that the report lay on the table until to morrow's session.

Seconded by Mr. Boyd.

Mr. Steele said that such action would be perfectly satisfactory to the committee.

Amendment was then carried.

On motion of Mr. Perley the Board adjourned to 11 a. m., Thursday, Dec. 19th.

TWENTY-SEVENTH DAY.

Thursday, Dec. 19th, 1901.

Board convened at 11 a. m., Mr. Scott presiding.

Members all present except Mr. Shelmidine, who was absent on account of illness in his family.

Journal of last session read and approved.

By Mr. Howland:

Black River, N. Y., December 18, 1901.

Fred Howland, Supervisor,
Rutland.

Dear Sir—School District No. 8, towns of Rutland, Leray, otherwise known as Black River Union School District, has a bonded indebtedness of $7155.00 now unpaid. The limits of said district do not, however, correspond to the corporate limits of Black River village.

Yours,

E. E. GRAVES,
Clerk Board of Education.

Received and filed.

Communication from J. R. Washburn, Superintendent of the Poor.

Watertown, N. Y., Dec. 19, 1901.

To the Honorable Board of Supervisors of Jefferson County:

Gentlemen:—I have thought it proper to call your attention to the very unpleasant conditions and experiences at the County House during the recent high water, to the end that if possible some action may be taken to prevent a recurrence of the same.

Very respectfully,

J. R. WASHBURN,
Superintendent of the Poor.

On motion of Mr. Bickelhaupt, seconded by Mr. Stowell, was referred to committee on county buildings.

By Mr. Mayhew :

To the Honorable, the Board of Supervisors of Jefferson County :

Whereas, The cost of caring for the insane under the "State care" system has apparently more than trebled since said system was adopted about ten years ago, and

Whereas, Said alarming increase in cost shows no corresponding benefits, and

Whereas, We believe that the interests, welfare and happiness of the chronic insane, especially of the more quiet class, can best be subserved by caring for them in small county houses, where they can be visited by their friends, and their surroundings be more home like than in the large state institutions, and

Whereas, Past experience has demonstrated that under this system a much larger per cent of such patients have recovered or so improved as to be able to return to the care of their friends. Therefore be it

Resolved, That while disavowing any disposition to shirk expense actually necessary for the care of our unfortunates, yet we believe economy and humanity demand that an earnest effort be made on the lines above mentioned, to the end that the State hospitals by being relieved of their overcrowded conditions, may be better able to care for those needing expert treatment while the chronic cases can be more satisfactorily cared for at a much less expense.

Resolved, That our Senator and Members of Assembly be asked to take this matter up with a view of bringing about the above result.

Seconded by Mr. Howland.

Mr. Mayhew said Mr. Washburn was present, and suggested that he explain the preamble and resolution.

Mr. Washburn was given the privilege of the floor and explained fully his ideas of the State care of insane, and said if action was taken by this Board in this matter it might help along the relief.

The resolution was then adopted.

On motion of Mr. Stowell, seconded by Mr. Arthur, the report of the committee on Constable's Accounts was taken up and adopted.

Mr. Steele moved, which was duly seconded, that the report of the committee on Sheriff's and Deputy Sheriff's Accounts be taken up and adopted.

Mr Steele also said that the committee would prefer that Sheriff Ballard be heard before adopting the report.

There being no objection the Sheriff was given the privilege of the floor and made further explanation to the

Board, and stated in part why he thought the cut in certain items were unfair.

Messrs. Steele and Fitzgerald also addressed the Board, explaining why some items in the bill were cut and thought they were justified by taking the action they did.

Further discussion ensued by Messrs. Pawling and Parker. The latter offered an amendment, which was duly seconded by Mr. Howland, that the report be referred back for correction.

The ayes and noes being called for, amendment was defeated by the following vote:

Ayes, Messrs. O. D. Green, Jr., Perley, Arthur, Grant, Acheson, Howland, Parker, Pawling, Woolworth, Babcock, Wrape—11. Noes, Bickelhaupt, McCulloch, Stowell, W. H. Green, Fitzgerald, Emond, Shepard, Mather, Mayhew, Dunaway, Stratton Baker, Steele, Morrow, Boyd—15.

The report was then adopted.

The chairman announced as special order of the day the resolution carrying an appropriation for the Burrs Mills road.

Mr. Steele arose and stated that he thought some of the members misunderstood certain remarks made by Resident Engineer Allen in conversation with him, and said he did not like to have the resolution go to a vote under such conditions, and moved that it be made a special order for the next session.

Mr. Wrape offered an amendment to make it a special order for Friday's session.

Accepted by Mr. Steele.

Mr. Stratton moved to amend to lay the resolution on the table

Mr. Pawling arose to a point of order that the amendment was out of order, which the chairman sustained.

Mr. Fitzgerald offered an amendment that action be taken at once. Seconded by Mr. Stowell.

The ayes and noes being called for on the amendment, was carried by the following vote:

Ayes, Messrs. O. D. Greene, Jr., Bickelhauut, Perley, McCulloch, Stowell, Arthur, W. H. Green, Fitzgerald, Emond, Shepard, Mather, Mayhew, Acheson, Dunaway, Howland, Stratton, Baker, Parker, Pawling, Wrape, Boyd—21. Noes, Messrs. Steele, Morrow, Woolworth, Babcock—4.

Mr. Steele moved the adoption of the report. Seconded by Mr. Parker.

Mr. Stratton again offered an amendment to lay on the table.

Seconded by Mr. Bickelhaupt.

The ayes and noes being called for on the amendment, it was adopted by the following vote:

Ayes, Messrs. O. D. Greene, Jr., Bickelhaupt, Perley, McCulloch, Arthur, Grant, W. H. Green, Fitzgerald, Emond, Shepard, Mather, Mayhew, Acheson, Dunaway, Howland, Stratton, Baker, Wrape, Boyd—19. Noes, Messrs. Stowell, Parker, Pawling, Steele, Morrow, Woolworth, Babcock—7.

On motion of Mr. Bickelhaupt the Board adjourned to 2 p. m., December 19.

AFTERNOON SESSION.

Dec. 19th, 1901.

Board convened at 2 p. m., Mr. Scott, presiding.

The chairman announced that the reading of the Journal of morning session and roll call would be dispensed with.

Mr. O. D. Greene, Jr., chairman of committee on Appropriations, presented the following report:

To the Honorable, the Board of Supervisors of Jefferson County:

Your committee on appropriations would report that it will be necessary to collect upon the taxable property of the County of Jefferson the sum of $114,467.74 for the purposes mentioned in the accompanying schedule; therefore we recommend the adoption of the following resolution:

Resolved, That the sum of $114,467.74 be levied and assessed upon the taxable property of the County of Jefferson to meet the State and County expenses for the year 1901.

APPROPRIATIONS FOR 1901.

Equalized valuation of the county	$32,057,318 00
State Tax:	
For schools 75-100 mills	24 042 99
For canals 45-100 mills	14,425 79
Total 1 20-100 mills	$ 38,468 78
Stenographer and confidential clerk 5th Judicial Dist.	2,138 24
	40,607 02
State Charities and Penal Institutions:	
St. Vincent Industrial School	677 42
New York State School for Blind	108 64
Matteawan State Hospital	586 62
Syracuse State Inst. for feeble minded children	80 00
Central New York Institution for deaf mutes	390 00
Western " " " " " "	30 00
Northern " " " " " "	1,050 00
Onondaga County Penitentiary	449 82
Jefferson County Orphan Asylum	819 09
	$ 4,191 59

REPORT OF COMMITTEE ON APPROPRIATIONS.

Salaries of County Officers:	
County Judge	$ 1,500 00
Surrogate	1,500 00
District Attorney	1,000 00
County Treasurer	1,000 00
Special County Judge	100 00
Special Surrogate	100 00
County Physician	400 00
Clerk, Surrogate's Court	800 00
Janitor Court House	500 00
	$ 6,900 00
Court Purposes:	
Jurors attending court	$ 9,710 00
Constables attending court	1,600 00
Witness' fees	1,100 00
Stenographer county court	400 00
" grand jury	400 00
" Supreme court	400 00

Court crier	390 00
	$ 14,000 00

REPORT OF STANDING COMMITTEE.

County Clerk's accounts	$ 1,995 14
Printers accounts	3,236 39
Military "	326 06
Supervisors "	579 22
Miscellaneous accounts	3,150 30
Poor and Physicians accounts	3,788 40
Justices and Coroners accounts	1,237 36
Attorneys, District Attorneys and Surrogates accounts	489 36
Soldier's Burials and Headstones	975 00
Constables accounts	804 58
Sheriff and Deputy Sheriffs accounts	6,961 86
	$ 23,543 67

RESOLUTIONS OF THE BOARD.

Printing assessment rolls	$ 124 00
" Tax Collectors receipts	45 00
Supervisor's manuals	85 00
Repairs of Court house	4,000 00
Steel cases for vault in County Clerk's office	635 00
Armorer and engineer for Armory	1,200 00
Printing and paper for the Journals	500 00
	$ 6,589 00

GENERAL APPROPRIATIONS

County Bond No. 1, Series No. 2	$ 4,250 00
Interest on Bonds	297 50
County House	5,000 00
Expense of Board	5,000 00
General Fund	4,000 00
	$ 18,547 50

SUMMARY.

State tax	$ 38,468 78
Stenographer and confidential clerk	2,138 24
State Charities	4,191 59
Salaries of County Officers	6,900 00
Court purposes	14,000 00
Standing committees	23,543 67
Resolutions of Board	6,589 00
General appropriations	18,547 50
	$ 114,378 78

Respectfully submitted.

O. D. GREENE, Jr.,
L. M. BABCOCK,
O. J. WOOLWORTH,
Committee.

On motion of Mr. O. D. Greene, Jr., rule 6 of code of rules was suspended the remainder of the session.

On motion of Mr. O. D. Greene, Jr,, the report of the committee on appropriations was taken up and adopted.

On motion of Mr. Bickelhaupt the Board adjourned to 11 a. m., December 20.

TWENTY-EIGHTH DAY.

Friday, Dec. 20th, 1901.

Board convened at 11 a. m., Mr. Scott presiding.

Members all present.

Journal of last session read and approved.

The undertaking of John R. Washburn, County Superintendent of the Poor, was presented and read.

On motion of Mr. Howland was received, approved and ordered filed.

By W. H. Green:

To the Honorable the Board of Supervisors of the County of Jefferson and State of New York:

We, the undersigned tax payers of the town of Ellisburg and county aforesaid, do most earnestly and respectfully petition your honorable body to take such action as is necessary in the matter of building roads under the Armstrong-Higby act for building roads. The said road in question commencing at the railroad crossing at Pierrepont Manor station and running westerly until it intersects the Ellisburg village corporation, east line. The length of the said road is about 3 miles and the main thoroughfare for the U. S. mail to pass over 4 times daily as well as all of the shipping products the central and western portion send to markets. The prayer of your petitioners is that you will grant every consideration in your power under the Armstrong-Higby statute for building road with State aid, and they will ever pray.

A S. Thompson,
Adele Albro,
A. Millard,
J. M. Hughs,
F E. Bonner,
F. L. Thompson,
W. A. Denison,
G S. Hudson,
F. G. Spink,
W. W Wodell,
Geo. F. Gardner,
A. O. Davis,

P. H. Goode,
John Ethridge,
Geo. Remington,
A. A. Alexander,
Fred Martin,
S. R. Hudson,
George Ethridge,
J. J. Harrington,
L. F. Hudson,
W. W. Sheldon,
E E. Eastman,
John M. Eastman,
B A. Southwick,
George Jackson,
F. A. Wood,
W. D. Laird,
E. E. Nutting,
Nathaniel Wood, Jr.,
D. H. Laird,
A. Zufelt,
F. E. Hudson,
Chester Reed,
Thomas O'Brien,
E. H. Cook,
Willis Graves,
B Rawlings,
H J. Noble,
F D. Fox,
John H. Ellis,
E. S. Lee,
F. L. Davis,
C. A. Hudson,
A. E. Lee,
J. L Fraser,
W H. Decker,
J. B. Saunders,
W. F. Converse,
Mrs. F. H. Poole,
Silas Graves,
W. H. H. Sias,
A. P. Denison,
D. H. Webb,
Fred R. Williams,
D. E. Brown,
W. S. Bushnell,
Will H. Wodell,
Mrs. L. N. Bettinger,
C. I Holley,
I. P. Wodell,
Geo. F. Gibbons,
M. G. Clark,
H. D. Laird,
Thomas McDonald,
G. Monroe Wood.
J. H. Wood,
Martin Phillips,
G. M. Wood,
J. R. Welch,
P. J. Hoffstater,
Norman Williams,
Jay Allard,
K. D. Ellis.
F. W. Matteson,
Frank S. Hallett,
E. H. Hudson,
W. A. Whitney,
P. Millard.
Manford C Lee,
E. A. Washburn,
Frank W. Allard,
J. B. Fuller.
W. F. Russell,
D. W. Burr,
F. H. Poole,
Mrs. L. T. Palmer,
Ellis Harris,
W. F. Bemis,
B. S. Beebe,

Received and filed.

Communication from John Conboy, City Attorney.

To the Board of Supervisors of the County of Jefferson:

Gentlemen:—Take notice that Nettie E. Cooper, through her attorneys, Messrs. Purcell, Walker & Burns, commenced an action against the City of Watertown, August 30, 1901 to recover $5,000 damages for injuries received by her in falling upon the sidewalk on the easterly side of Jackman street and extending along the State Armory property on said street.

The allegation of the complaint is that the "plaintiff slipped, fell and was greatly injured on account of the dangerous obstructions on said walk, which consisted of an uneven oval ridge of snow and ice, which said ridge and dangerous condition of said sidewalk had existed for a long time previous to the 13th day of March, 1901," at which time said injury occurred.

The complaint further states that the "plaintiff received great and permanent injuries, to-wit: A concussion of the brain and a severe shock

to the nervous system and has been ever since and now is confined to her house, crippled and rendered sick, sore and lame and has suffered great pain, loss and damage and has been unable to labor or follow her business of nursing and has been and will be to great expense for medical attendance and has been otherwise greatly injured."

Further take notice that the County of Jefferson is alone responsible for the condition of said sidewalk and the negligence, if any, was due to the agents and employees of said County of Jefferson.

Further take notice that you may come in and defend said action in the place and stead of the City of Watertown and you are hereby notified so to do, and in case judgment is recovered against the City of Watertown proceedings will be taken against the County of Jefferson to recover the amount thereof.

JNO. CONBOY,
City Attorney of Watertown.

Mr. Grant moved that it be laid on the table.

Seconded by Mr. Bickelhaupt and carried.

By Mr. O. D. Greene, Jr.

Whereas, At a meeting of the Town Board of the town of Adams, Jefferson county, N. Y., held at the Town Clerk's office at Adams Center, N. Y., on the 17th day of December, 1901, a quorum being present and a majority voting in the affirmative, the following resolution was adopted:

Resolved, That public interest demands the improvements under the provisions of Chapter 115 of the Laws of 1898, of that section of public highway situate within the town of Adams, county of Jefferson, N. Y., and described as follows:

Beginning at the westerly boundary of the village of Adams at a point in the highway running westerly from Adams toward Roberts Corners on the north side of Sandy Creek, and running thence westerly on said highway to and across the stream running into said creek near the Hazel place, so called, where the road toward Butterville branches off, thence still along said highway southwesterly down along said creek to a point in said highway west of the iron bridge over said creek near the Thomas place, so called, thence still along said highway westerly toward Roberts Corners to the town line of the towns of Adams and Henderson, being a distance of about 3 and ¾ miles. Said road above described being known as the road from Adams north side of creek toward Henderson.

The above description does not include any portion of a highway within the bounderies of any city or incorporated village

Resolved, That the Clerk of this Board is hereby directed to forthwith transmit a certified copy of the foregoing resolution to the Board of Supervisors of the County of Jefferson.

STATE OF NEW YORK,
County of Jefferson, } ss.
Town of Adams.

This is to certify that I, Henry C Glass, Town Clerk of the town of Adams, Jefferson county, N. Y., have compared the foregoing copy of resolution with the original resolution now on file in my office, and which was passed by the town board of said town of Adams, on the 17th day of

December, 1901, and that the same is a correct and true transcript of such original resolution and of the whole thereof.

In witness whereof, I have hereunto set my hand this 17th day of December, 1901.

HENRY C. GLASS,
Town Clerk.

Received and filed.

By Mr. Scott:

Whereas, at a meeting of the Town Board of the town of Henderson, Jefferson county, N, Y., held at the Town Clerk's office at Henderson, N. Y., on the 14th day of December, 1901, a quorum being present and a majority voting in the affirmative, the following resolution was adopted:

Resolved, That public interest demands the improvements under the provisions of Chapter 115 of the Laws of 1898, of that section of public highway situate in the town of Henderson, County of Jefferson, N. Y. and described as follows:

Beginning at the town line of the towns of Adams and Henderson in the public highway leading from Roberts Corners to Adams, running thence along said highway westerly through Roberts Corners to Scott's Corners, so called, thence northwesterly along said highway past Henry Bonnett's and E. Fales' to P. F. Thompson's store in the village of Henderson, thence westerly along the highway to the four corners near Aspinwall's shop, thence northerly along the highway to the bend in the road at Henderson Harbor near the residence of Albert S Haskin, being a distance of about six miles exclusive of that portion lying within the corporate limits of the village of Henderson and which portion lying within said corporate limits is hereby excepted and excluded from the highway proposed to be improved. Said road above described being known as the road from Henderson Harbor toward Adams.

Resolved, That the Clerk of this Board is hereby directed to forthwith transmit a certified copy of the foreging resolution to the Board of Supervisors of the County of Jefferson.

STATE OF NEW YORK,
County of Jefferson, } ss
Town of Henderson.

This is to certify that I, Lee M. Whitney, Town Clerk of the town of Henderson, Jefferson county, N. Y., have compared the foregoing copy of resolution with the original resolution now on file in my office, and which was passed by the Town Board of said town of Henderson on the 14th day of December, 1901, and that the same is a correct and true transcript of such original resolution and of the whole thereof.

In witness whereof, I have hereunto set my hand, this day of December, 1901.

LEE M. WHITNEY,
Town Clerk.

Mr. Bickelhaupt, chairman of the committee on apportionment of taxes and apportionment of bank taxes, presented the reports of that committee.

Received and laid on the table.

On motion of Mr. Bickelhaupt the reports of the committee on apportionment of taxes, and apportionment of bank taxes, were taken up and adopted.

(Reports, see appendix).

Mr. Scott vacated the chair and called Mr. Parker, of the First Ward, to preside.

By Mr. O. D. Greene, Jr.:

Whereas, At a meeting of the Board of Supervisors of Jefferson County, N. Y., held in the City of Watertown, N. Y., on the 20th day of December, 1901. A quorum being present and a majority voting in the affirmative, the following resolution was adopted:

Resolved, That public interest demands the improvements under the provisions of Chapter 115, of the Laws of 1898, of that section of public highway situate within the towns of Adams and Henderson, County of Jefferson, and described as follows:

Brginning at the westerly boundary of the village of Adams at a point in the highway running westerly from Adams towards Roberts Corners on the north side of Sandy Creek, and running thence westerly on said highway to and across the stream running into said creek near the Hazel place, so called, where the road toward Butterville branches off; thence still along said highway southwesterly down along said creek to a point in said highway west of the iron bridge over said creek near the Thomas place, so called: thence still along said highway westerly through Roberts' Corners to Scott's Corners, so called; thence northwesterly along said highway past Henry Bonnett's and E Fales' to P. F. Thompson's store in the village of Henderson; thence westerly along the highway to the four corners near Aspinwall's shop; thence northerly along the highway to the bend in the road at Henderson Harbor near the residence of Albert S. Haskin, being a distance of about ten miles exclusive of that portion lying within the corporate limits of the village of Henderson and which portion lying within said corporate limits is hereby excepted and excluded from the highway proposed to be improved.

Said road above described being known as the road from Adams north side of creek to Henderson Harbor, excepting such portion as lies within the boundaries of the village of Henderson.

The above description does not include any portion of a highway within the boundaries of any city or incorporated village.

Resolved, That the Clerk of this Board is hereby directed to forthwith transmit a certified copy of the foregoing resolution to the State Engineer and Surveyor.

Seconded by Mr. Scott.

Mr. Scott and Mr. O. D. Greene, Jr., addressed the Board brifly in favor of the adoption of the resolution.

Mr. Fitzgerald offered an amendment which was seconded by Mr. Bickelhaupt that it be laid on the table.

The ayes and noes being called for, amendment was carried by the following vote:

Ayes—Messrs. Bickelhaupt, Perley, McCulloch, Arthur, Fitzgerald, Emond, Shepard, Mather, Mayhew, Acheson, Dunaway, Howland, Baker, Pawling, Babcock, Wrape.—16.

Noes—Messrs. O. D. Greene, Jr., Stowell, W. H. Green, Grant, Scott, Shelmidine, Stratton, Steele, Morrow, Woolworth, Boyd.—11.

By Mr. Fitzgerald:

Resolved, That the Board of Supervisors do hereby establish the compensation to be allowed for conveying delinquents to the Western House of Refuge and New York Reformatory school, and convicts to the Onondaga County Penitentiary and County Jail as follows:

For conveying one person 15 cents per mile; for conveying two persons 20 cents per mile, and for conveying three persons 25 cents per mile. Distance to be computed one way only.

That said compensation shall include all expenses of the officer, delinquent or convict, said distance to be computed by the shortest route by rail or other public conveyance, and that the fees established by this Board for conveying delinquents or convicts to penal institutions shall apply to and be paid to any person, acting for or in behalf of any charitable society, or by consent of any duly constituted town authority.

Seconded by Mr. Steele and adopted.

By Mr. Grant:

To the Honorable Board of Supervisors of the County of Jefferson;

Whereas, The County Treasurer is going to be short on or about $3,500 to pay the current expenses of this county;

Resolved, That F. M. Parker, treasurer of Jefferson county, is hereby authorized to borrow not to exceed $3,500 on the credit of Jefferson county to meet the current expenses of this county.

Seconded by Mr. Mayhew and adopted.

By Mr. Pawling:

Resolved, That the Clerk of this Board be and he hereby is, instructed to certify to the City clerk of the City of Watertown that the amount of taxes to be raised by the City for state and county purposes for the year 1901, is $30,639 85, as follows:

For State purposes	$10,781.16
For County purposes	19,858.69
	$30,639.85

Surplus in hands of County Treasurer $4.76,

Seconded by Mr. Bickelhaupt and adopted.

By Mr. Pawling :

Resolved, That the salary of the District Attorney of Jefferson County be fixed at the sum of $1.200 00 per year, dating from January 1, 1902, and for the term of three years.

Seconded by Mr. Woolworth.

The ayes and noes being called for was adopted by the following vote :

Ayes—Messrs. O. D. Greene, Jr., Bickelhaupt, Perley, McCulloch, Stowell, Arthur, W. H. Green, Scott, Fitzgerald, Emond, Shelmidine, Mather, Mayhew, Acheson, Dunaway, Howland, Baker, Pawling, Steele, Morrow, Woolworth, Babcock, Wrape, Boyd.—24.

Noes—Messrs. Grant, Shepard, Stratton.—3.

By Mr Howland:

To the Honorable, the Board of Supervisors of Jefferson County:

Resolved, That the rates of compensation of the Sheriff of this county be and is hereby fixed at $2.50 per week for board of prisoners confined in the county jail for the ensuing year.

Seconded by Mr. Dunaway and adopted.

By Mr. Baker:

Resolved, That the Board of Supervisors of Jefferson County, believing that the salary now paid the carriers on the rural mail routes is not commensurate with the arduous duties performed, especially in the severe climate of Northern New York, petition Congress that the salary of the rural carriers should be increased to $600, beginning July 1, 1902, and that a copy of these resolutions be sent to our representative.

Seconded by Mr. Bickelhaupt and adopted.

By Mr. O. D. Greene, Jr.:

Resolved, That the names presented by the several Supervisors as Grand Jurors be the Grand Jurors' list for the coming year.

Seconded by Mr. Grant and adopted.

By Mr. Steele :

Resolved, That the County Building's Committee is hereby directed to investigate the question of the damage to the County House Building by set back of water in Black River, with power to take such action as they may deem necessary in case they shall decide that any person or corporation is liable for such damage.

Seconded by Mr. Mayhew and adopted.

By Mr. Pawling:

Whereas, The committee on Appropriations has made its report, and in said report has estimated the salary of the District Attorney at $1,000, and

Whereas, This Board has since said report was adopted, fixed the salary of the Distrist Attorney at $1,200 per year, for the term beginning January 1, 1902, it is hereby

Resolved, That the County Treasurer is authorized to pay the balance of said salary for the ensuing year, out of the "general fund."

Seconded by Mr. Woolworth and adopted.

Mr. Grant moved that the village indebtedness report of Clayton, presented by him at a previous session, be taken up and referred to committee on village, town and county indebtedness.

The Chairman informed Mr. Grant that the report of that committee had been presented and adopted.

Mr. Steele said he was not as yet satisfied that such reports should be received, referred and printed in the Journal, and thought the Clerk of this Board should be the medium to receive them, and transmit copies to the Comptroller.

Mr. Grant replied that his constituents would like to know the indebtedness of his village, and if it was printed in the Journal could be seen by them; the extra cost of printing would be but a mere trifle, and moved that it be received and printed.

Seconded by Mr. Howland and adopted.

On motion of Mr. Bickelhaupt the Board adjourned to 7 p. m., Dec. 20.

EVENING SESSION.

Friday, Dec. 20th, 1901.

Board convened at 7:00 p. m., Mr. Scott pesiding.

Quorum present.

Journal of last session read and approved.

On motion of Mr. Howland the Board adjourned to 10 a. m. Dec. 21st.

TWENTY-NINTH DAY.

Saturday, December 21, 1901.

Board convened at 10 a. m., Mr. Scott presiding.

Members all present.

Journal of last session read and approved.

A communication from Mrs. J. W. Hitchcock, of Woodville, a widow, asking that such action by the Board be taken to enable her to secure exemption on property purchased by her late husband with pension money.

The undertaking of District Attorney George H. Cobb for $2,000 was presented, signed by F. D. Pierce and W. J. Allen, as sureties and approved by County Judge Edgar C. Emerson.

On motion of Mr. Pawling, seconded by Mr. Grant, was received, approved and filed.

Mr. W. H Green, chairman of committee on filling collectors' warrants, presented the following report:

To the Honorable, the Board of Supervisors of Jefferson County:

Your committee on filling collectors' warrants respectfully submit the following report, showing the amounts inserted in the several warrants in addition to those amounts furnished by the committee on apportionment of taxes:

Towns.	Dog taxes.	Road scraper tax.	Returned highway tax.	Returned school tax.	Unpaid tax 1900.
Adams	$ 148.00	$ 62 65	$	$	$ 35 89
Alexandria	131 50		9.00	223.15	95 76
Antwerp	147.00				10 64
Brownville	122.00			12 33	133.00
Cape Vincent	144 50			79 58	97 00
Champion	86 50			13 13	7.68
Clayton	193 00	38.64		103 74	145 68
Ellisburg	187.00	104.82	23 75		18 32
Henderson	91.00				29.58
Hounsfield	111 50			13.39	93.88
LeRay	114.00	58.28	18.75	5 28	147.71
Lorraine	64 00	54.72		6 94	1 24
Lyme	95 50		5 25		171 25
Orleans	104 00		6 13	10.06	24 65
Pamelia	42 00		12.75		83.15
Philadelphia	39.50			4.61	12 63
Rodman	93 00				33.03
Rutland	76.50				36 90
Theresa	116 00		17.26	11.14	42 01
Watertown	73 00				4,60
Wilna	172 50				103 41
Worth	71.50	87.81	36.37	25,65	21.19
	$2423.50	$406.92	$129.26	$509 00	$1349.20

Warrants have been delivered.

W. H. GREEN,
J. R. PAWLING,
T. J. ACHESON,
O. L. SHELMIDINE,
Committee.

On motion of Mr. Green, seconded by Mr. Stratton, was taken up and adopted.

Mr. Woolworth, chairman of committee on Contingent Expenses of the Board, presented the following report:

To the Honorable, the Board of Supervisors of Jefferson County:

Your committee to whom was assigned the duty of auditing the contingent expenses of the Board, would submit the following sums as the amounts claimed and that we have allowed the same, namely: $4,954.98.

O. J. WOOLWORTH,
W. H. GREEN,
A. D. BOYD,
Committee.

On motion of Mr. Howland, seconded by Mr. Arthur, the report was adopted.

(Report, see Appendix).

Mr. Pawling, chairman of committee on Corporate Property, presented the following report:

To the Honorable, the Board of Supervisors of Jefferson County:

Gentlemen:—The committee on corporate property begs to submit its report herewith.

Respectfully submitted.

J. R. PAWLING,
JOHN F. EMOND,
P. R. WRAPE,
Committee.

Adopted on motion of Mr. Parker.

(Report, see Appendix).

By Mr Stratton:

Resolved. That the taxes as extended upon the assessment rolls of the several towns presented to Board by the members thereof be and the same are hereby confirmed, and that the warrants be issued to the collectors of such towns for the collection of the same

Seconded by Mr. Pawling and adopted.

By Mr. Grant:

To the Honorable, the Board of Supervisors of Jefferson County:

Whereas, Judge Adams of the Surrogate Court of this county has been obliged to pay the postage on all the business of his court since he has been the Surrogate.

Whereas, The County Treasurer and the District Attorney have both had their postage paid by the county.

Resolved, That the purchasing committee of this county be hereby instructed to furnish to Judge Adams from January 1st, 1902, postage or stamped envelopes, or both, as the needs of the Surrogate's office may require

Seconded by Mr Pawling and adopted.

By Mr. Howland:

Resolved, That the salary of the Clerk of this Board be and hereby is, fixed at $450 00.

Seconded by Mr. Arthur and adopted.

By Mr. Baker:

Resolved, That the Clerk draw an order on the County Treasurer for fifty ($50) dollars in favor of Louis Hengge for his services as janitor and messenger for this Board, payable out of the funds not otherwise appropriated.

Seconded by Mr. Howland and adopted.

By Mr. Parker:

Resolved, That the clerk draw an order on the County Treasurer for twenty-five dollars payable to L. L. Allen for services in reporting proceedings of this Board in the Watertown Times. Also an order payable to E. F. Livermore for twenty-five dollars for services in reporting proceedings in the Watertown Standard.

Seconded by Mr. Mather and adopted.

On motion of Mr. Perley, Superintendent Washburn was given the privilege of the floor. The Superintendent urged that the Supervisors should conform to the statutes in compiling and furnishing statistics regarding cases given aid by the towns. The name of every person receiving public aid must be recorded according to law with necessary facts regarding the same. The supervisors or town overseers of the poor should keep this record and the statistics should be furnished as required by law. Only two towns, Ellisburg and Champion, have thus reported this year.

By Mr. Fitzgerald :

Resolved, That the thanks of this Board are due and hereby extended to our Chairman, A. A. Scott, for the able and impartial manner in which he has presided over the deliberations of this Board during its session, and the uniform courtesy shown to each and every member of this Board.

Mr. Pawling moved that it be adopted by a rising vote. Seconded by Mr. Mayhew and adopted unanimously.

Chairman Scott thanked the members of the Board and the Clerk for many acts of kindness and courtesies extended. He said that if the bills were presented by those who held them, they could much sooner be disposed of and the sessions ended much sooner. He said he knew that this had been a session characterized by increased appropriations, but that we were living in an age of improvement and that the improvements should be regarded by the supervisors' constituents as just. His remarks were warmly applauded.

Mr. Baker moved that a vote of thanks be extended to the Clerk of this Board for the manner in which he had discharged his duties.

Seconded by Mr. Wrape and adopted.

On the part of the minority, Mr. Fitzgerald said he wished to thank the members of the opposing party for not taking undue advantage of their privileges in a political way. He believed that politics should not enter into the deliberations of the Board, but the members should have for their sole purpose the good of their constituents. He told of the arduous and disagreeable duties of the supervisor as poor master and trying to discern between right and wrong, and said that he believed the only bright spot during the supervisor's term was at the annual sessions. He referred to the courtesies extended by the city members and county officials, and said that the country members had tried to retaliate. He referred to the new members, saying that this year there were more new members on the Board than heretofore in many years, but that the older members had found them able, competent and industrious and that the business had been carried on as successfully as by the older ones.

Mr. Grant, in behalf of the new members of the Board, said he thought he voiced the sentiments of the other eight members when he said that they all had been treated with the greatest kindness and courtesy by the older members. He referred to many acts of kindness accorded him, having always been met with a courteeus answer when he asked a question.

Mr. Steele spoke of the fraternal feeling always existing among supervisors and ex supervisors, and said that the acquaintances made at this time were among the pleasant remembrances of many supervisors' lives.

Mr. Shepard said that when he came to the Board many of the members were strangers to him, but that it was not long before he became acquainted with the members and was always treated with the greatest respect.

Mr. Parker, as a parting word, thanked his associates for favors. He said he was in the fraternal business and that he was pleased to know that there was a tie that bound the supervisors. He thought there was one thing

lacking and that was grips and pass words for the members. He suggested that Messrs. Fitzgerald, Stowell and Boyd be appointed as such committee, and knew that no better committee could be named. He referred to the careful manner in which the Board cared for the interests of its taxpayers.

On motion of Mr. Fitzgerald the Board adjourned sine die.

STATE OF NEW YORK, }
COUNTY OF JEFFERSON, } ss:

Chambers of the Board of Supervisors.

Pursuant to the provisions of the statutes, we do hereby certify that the foregoing volume was printed by authority of said Board of Supervisors, and contains a true record of the proceedings of said Board, and the whole thereof, at its annual session commencing on the 11th day of November, 1901, and ending on the 21st day of December, 1901.

A. A. SCOTT, Chairman,
R. HOLDEN, Clerk.

IN MEMORIAM.

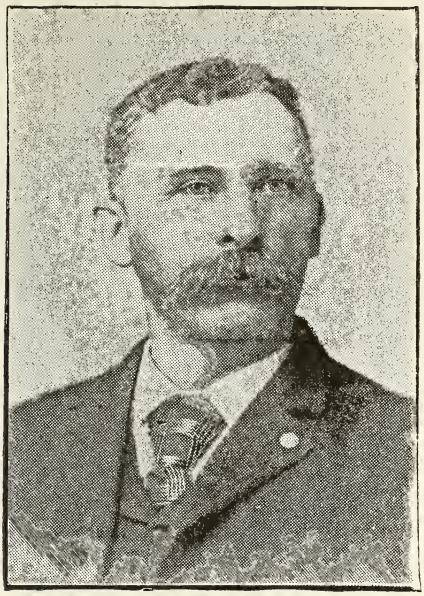

Patrick J. Corcoran.

Born Nov. 15, 1843.
Died Oct. 21, 1901.

Supervisor of Wilna, 1898-99.

IN MEMORIAM.

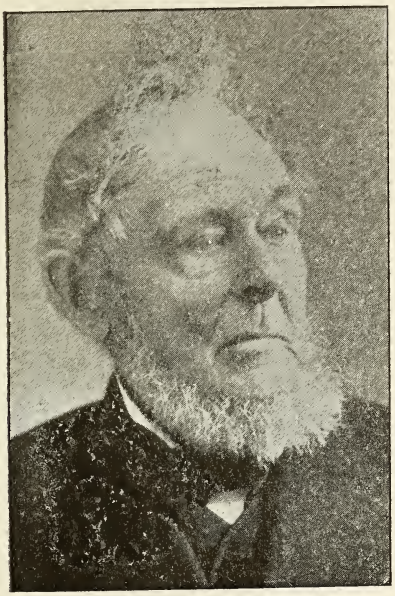

William J. Bently.

Born April 13, 1811.

Died Nov. 4, 1901.

Supervisor of Champion, 1854-55.

APPENDIX.

REPORT OF COMMITTEE ON FOOTING ASSESSMENT ROLLS FOR 1901.

Towns and Wards	Assessed Valuation of Real Estate.				Assessed Valuation of Personal Property.				Total Assessed Valuation of Real Estate and Personal Property.				Dogs.	Bitches.
	1901	1900	Inc.	Dec.	1901	1900	Inc.	Dec.	1901	1900	Inc.	Dec.		
Adams	1,501,735	1,498,400	3,335		208,575	329,355		120,780	1,710,310	1,827,755		117,445	221	12
Alexandria	1,474,365	1,462,700	11,665		57,650	68,480		10,830	1.532,015	1,531,180	835		215	8
Antwerp	1,406,765	1,415,480		8,715	70,850	77,650		6,800	1,477,615	1.493,130		15,515	228	11
Brownville	2,061,440	2,029,125	32,315		92,921	73,840	19,081		2 154.361	2,102,965	51,396		226	3
Cape Vincent	1,562,111	1,563,785		1,674	154,575	138,405	16,170		1,716,686	1,702,190	14,496		217	12
Champion	901,385	869,700	31,685		62,080	68,775		6,695	963,465	938,475	24,990		143	4
Clayton	1.728,210	1,698,540	29,670		86 750	131,420		44 670	1,814 960	1,829.960		15,000	314	12
Ellisburg	2,033,765	2,030,635	3,130		206.990	222,580		15,590	2,240,755	2,253,215		12,460	308	10
Henderson	808,903	803 246	5,657		152,782	144,308	8,474		961,685	947,554	14,131		125	7
Hounsfield	1,129.025	1,181,915		52,890	105.680	99,815	5,865		1,234,705	1,281,730		47,025	169	9
LeRay	1,209,755	1,205,035	4,720		131,200	105,800	25 400		1,340,955	1,310 835	30,120		204	4
Lorraine	479,795	475,460	4,335		12,810	14,710		1,900	492,605	490,170	2,435		107	3
Lyme	1,360,987	1,354,110	6,877		70,468	43,698	26,770		1,431,455	1,397,808	33,647		143	7
Orleans	1,283,276	1 256,800	26,471		80,530	46 550	33,980		1,363,801	1,303,350	60,451		190	3
Pamelia	785,255	789,210		3,955	16,380	17,220		840	801,635	806,430		4,795	78	1
Philadelphia	1,084,785	1,079,450	5,335		75,115	90,970		15,855	1,159,900	1,170,420		10,520	54	1
Rodman	682,905	683 475		570	96,565	113,675		17,110	779 470	797,150		17,680	147	3
Rutland	920,570	918,830	1,740		63,250	70,250		7,000	983,820	989,080		5,260	129	4
Theresa	955,070	950,410	4,660		65,100	88,700		23,600	1,020,170	1,039,110		18,940	196	6
Watertown	754,525	757.100		2,575	31,600	32,800		1.200	786,125	789,900		3,775	122	4
City, 1st Ward.														
City, 2d Ward.	8,455,130	7,637,837	817,293		1.482,100	1,929,701		447,601	9,937,230	9,567,538	369,692			
City, 3d Ward.														
City, 4th Ward.														
Wilna	1,335,421	1,247,215	88,206		65,045	130,830		65,785	1,400,466	1,378,045	22,421		285	10
Worth	229,204	227,999	1,205		37 707	33,280	4,427		266,911	261,279	5,632		98	7
Total	34,144 377	33,136,457	1,078,299	70,379	3,426,723	4,072,812	140,167	786,256	37,571.100	37,209,269	630,246	268,415	3,919	141

FOOTING ASSESSMENT ROLLS CONTINUED.

Towns and Wards.	Special Franchise
Adams	4 135
Alexandria	6 600
Antwerp	3 285
Brownville	21,275
Cape Vincent	1 100
Champion	2 395
Clayton	4 150
Ellisburg	1,800
Henderson	1,200
Hounsfield	800
LeRay	3,025
Lorraine	
Lyme	
Orleans	1,300
Pamelia	8,210
Philadelphia	1,675
Rodman	500
Rutland	1,600
Theresa	2 050
Watertown	1,525
City, 1st Ward	
City, 2d Ward	129,000
City, 3d Ward	
City, 4th Ward	
Wilna	9,255
Worth	200
Total	205,080

W. O. BAKER, Chairman,

REPORT OF COMMITTEE ON EQUALIZATION FOR THE YEAR 1901.

TOWNS AND WARDS.	No. of Acres.	Equalized Valuation Real Estate. 1900.	Assessed Valuation Real Estate. 1901	Equalized Valuation Real Estate. 1901.	Assessed Valuation Personal 1901.	Total Equalized Valuation 1901.	Assessed Valuation Bank Stock. 1901.	Rate per cent. Equalized Real Est. 1901.
Adams	27,020	$ 1,428,181	$ 1,501,735	$ 1,399,919	$ 208,575	$ 1,608,494	$ 95,747 00	$ 4 10
Alexandria	39,889	1,395,045	1,474,365	1,376,018	57,650	1,433,668	14,100 00	4 03
Antwerp	61,018	1,501,081	1,406,765	1,468,208	70,850	1,539,058		4 30
Brownville	34,378	1,908,660	2,061,440	1 898,427	92,921	1,991,348		5 56
Cape Vincent	34,022	1,511,022	1,562,111	1,478,452	154,575	1,633,027	29,000 00	4 33
Champion	25,776	1,010,662	901,385	1,017,502	62 080	1,079,582		2 98
Clayton	47,497	1,689,959	1,728,210	1,751,607	86,750	1,838,357	95,000 00	5 13
Ellisburg	43,311	2,080,970	2,033,765	2,038,419	206,990	2,245,409		5 97
Henderson	25,091	815,157	808 903	802,393	152,782	955,175		2 35
Hounsfield	28,703	1,066,994	1,129 025	1,024,331	105,680	1,130,011		3 00
Leray	40,823	1,308,890	1,269,755	1,283 829	131,200	1,415,029		3 76
Lorraine	24 499	497,047	479,795	488,265	12,810	501,075		1 43
Lyme	32,522	1,179,658	1 360,987	1,160,909	70,468	1,231,377		3 40
Orleans	41,344	1,365,222	1,283,271	1,362,361	80,530	1,442,891		3 99
Pamelia	20,383	835,039	785,255	816,051	16,380	832,431		2 39
Philadelphia	21,800	924,507	1,084,785	911,655	75 115	986,770	25,000 00	2 67
Rodman	25,208	745,570	682,905	730,690	96 565	827,255		2 14
Rutland	26,716	1,083,562	920,570	1,078,962	63,250	1,142,212		3 16
Theresa	40,912	924,507	955,070	908,240	65,100	973,340		2 66
Watertown (Town)	22,335	818,471	754 525	802,393	31,600	833,993		2 35
Watertown City Total	3,237	7,621,385	8,455,130	8,631,698	1,482,100	10,113,798	706,975 50	25 28
Wilna	47,483	1,219,422	1,335,421	1,512,596	65,045	1,577,641	100,000 00	4 43
Worth	27,390	205,446	229,204	201,452	37,707	239,159		59
Total		$33,136,457	$34,144,377	$34,144,377	$ 3,426,723	$37,571,100	$1,065,822 50	$ 100 00

J. M. FITZGERALD, Chairman.

REPORT OF COMMITTEE ON APPORTIONMENT OF TAXES FOR 1901.

TOWNS AND WARDS	SUPERVISOR'S NAME.	COLLECTOR'S NAME.	ACRES.	Assessed value of Real Estate including village property and Real Estate of corporations.	Equalized value of Real Estate, including village property and Real Estate of corporations.	Total assessed value of personal property.	Assessed value of personal property not taxable locally for State purposes.	Assessed value of personal property subject to local taxation for all purposes.	Equalized aggregate valuation, real and personal.	Amount of State Tax fo Schools.	Amount of State Taxes for canal and general purposes, also Stenographer's and Shore Inspector's Tax, if any.
Adams	O D Greene, Jr.	E B. Hurstis	27,020	$ 1,501.735	$ 1,399,919	$ 208 575	$	$ 208 575	$ 1 608 494	$ 1,035 67	$ 713 53
Alexandria	A. Bickelhaupt	Ross Nortnup	39 885	1,474 365	1,376 018	57.650		57 650	1,433 668	923 13	635 97
Antwerp	E. B. Perley	Platt M'Allaster	61 018	1,406 765	1,468 208	70.850		70 850	1 539.058	990 99	682 72
Brownville	J. W. McCulloch	Fred Lemon	34 378	2,061 440	1,898,427	92,921		92 921	1 991 348	1 282 21	883 36
Cape Vincent	Fred Stowell	Edward Reff	34,022	1,562,111	1,478 452	154.575	31,000	123 575	1,633.027	1,031 53	710 66
Champion	H. M. Arthur	Geo. Soults	25,776	901 385	1,017,502	62,080		62.080	1 079,582	695 13	478 90
Clayton	R. P. Grant	H. M. Marshall	47.497	1,728,210	1,751 607	86,750		86,750	1 838 357	1,183 70	815 49
Ellisburg	Willis H. Green	Abner Hubbard	43,310	2,033,765	2,038,419	206,990		206,990	2,245,409	1 445 80	996 06
Henderson	A A. Scott	James Kilby	25,091	808,903	802 393	152 782		152 782	955,17	615 09	423 72
Hounsfield	J. M. Fitzgerald	Wm. Crowell	28,703	1,129 025	1,024,331	105,680		105,680	1 130,011	727 60	501 27
LeRay	John F Emond	Eugene Spencer	40,825	1,209 755	1,283,829	131.200		131.200	1,415 029	911 12	627 70
Lorraine	O. L. Sheldidine	Clarence Sharp	24,499	479 795	488,265	12,810		12 810	501,075	322 64	222 28
Lyme	A. J. Shepard	Hart Empie	32,521	1.360.987	1,160 909	70.468		70.468	1,231,377	792 87	546 24
Orleans	Seth Mather	Walter Shimmel	41;344	1,283,271	1 362,861	80,530		80,530	1,442,891	929 07	640 07
Pamelia	Fred W. Mayhew	Anth'y Ganter.	20,385	785 255	816,051	16 380		16,380	832,431	535 99	369 27
Philadelphia	T. J. Acheson	Rob't Adrain	21,800	1,084 785	911,655	75,115		75 115	986 770	635 37	437 73
Rodman	Fred P. Dunaway	Monroe Parker	25,208	682 905	750 690	96 565		96,565	827,255	532.66	366 97
Rutland	Fred Howland	Frank Fish	26 716	920 570	1,078,962	63,250		63 250	1,142 212	735 46	506 68
Theresa	E. J. Stratton	J. D. Williams	40 912	955 070	908 240	65,100		65 100	973,340	626 73	431 77
Watertown, town	Will C. Baker	W. D. Hecox	22 335	754,525	802,393	31,600		31,600	833 993	537 00	369 96
City, 1st Ward	A. B. Parker										
City, 2d Ward	John R. Pawling.										
City, 3d Ward	Harvey W. Steele										
City, 4th Ward	Wm. A. Morrow		3,237	8,455,130	8 631,698	1,482,100	200,000	1,282,100	10,113,798	6,383 41	4 397 75
City, 5th Ward	O. J. Woolworth.										
City, 6th Ward	L. M. Babcock										
Wilna	P. R. Wrape	Dext'r Crowner	47 485	1,335 421	1,512,596	65 045		65 045	1,577.641	1,015 83	699 84
Worth	A. D Boyd	W Harrington.	27 390	229,204	201 452	37,707		37.707	239 159	153 99	106 09
			741,356	34,144.377	34,144,377	3.426,723	231,000	3,195,723	37,571 100	24,042 99	16,564 03

APPORTIONMENT OF TAXES CONTINUED.

TOWNS AND WARDS	Amount of County Taxes.	Amount of Town Taxes.	Aggregate Taxation.	Surplus in Treasury.	Deficiency in the Treasury	Total Taxes.	Payable to County Treasurer, Town Poor Account.	Payable to Highway Commissioners.	Payable to Supervisors.	Dog Tax.	Rate per cent, Equalized Real Estate.	Rate of Total value to County,
Adams	$ 3,158 32	$ 4,530 94	$ 9,438 46	$ 119 34	$.....	$ 9,319 12	$ 1 341 97	$ 250 00	$ 2,938 97	$ 146 50	$ 4 10	$ 4 28
Alexandria	2,815 04	3,065 62	7,439 76	.....	126 02	7,565 78	63 44	250 00	2,752 18	131 50	4 03	3 82
Antwerp	3,021 98	4 125 09	8,820 78	121 79	.....	8 698 99	726 03	250 00	3,149 06	147 00	4 30	4 10
Brownville	3.910 06	9.275 27	15,350 90	.....	47 84	15 398 74	534 61	650 00	8,090 66	122 00	5 56	5 30
Cape Vincent	3,206 49	2,492 39	7 441 07	.....	4 05	7,445 12	69 54	350 00	2,072 85	144 50	4 33	4 35
Champion	2 119 78	3,889 08	7,182 89	12 86	.....	7 170 03	1,271 87	250 00	2,367 21	83 50	2 98	2 87
Clayton	3,609 66	4 676 57	10 285 42	885 19	.....	9,400 23	30 29	250 00	4,896 28	193 00	5 13	4 89
Ellisburg	4.408 91	6,661 76	13,512 53	148 48	.....	13 364 05	1,620 37	1,000 00	4,041 39	184 00	5 97	5 97
Henderson	1,875 51	1,488 27	4,402 59	138 94	.....	4,263 65	127 31	250 00	1,110 96	83 50	2 35	2 54
Hounsfield	2 218 80	1,712 77	5.160 44	47 32	.....	5 113 12	.....	250 00	1,462 77	111 50	3 00	3 01
LeRay	2,778 44	4.902 72	9,219 98	25 96	.....	9,194 02	601 59	3,000 00	1,301 13	114 00	3 76	3 76
Lorraine	983 87	1 295 76	2,824 55	14 51	.....	2,810 04	145 10	535 02	615 64	62 50	1 43	1 33
Lyme	2,417 84	3,510 88	7,267 83	.....	272 70	7,540 53	1 043 72	250 00	2,217 16	92 50	3 40	3 28
Orleans	2,833 15	3,616 14	8,018 43	.....	55 21	8,073 64	328 27	250 00	3,037 87	104 00	3 99	3 84
Pamelia	1,634 50	1 277 44	3,817 20	177 63	.....	3 639 57	63 44	600 00	614 00	42 00	2 39	2 21
Philadelphia	1,937 55	1,074 86	4 085 51	.....	200 88	4,286 39	.....	.....	1,074 86	30 00	2 67	2 63
Rodman	1 624 33	4,166 74	6,630 70	.....	8 08	6,638 78	179 68	250 00	3,677 06	82 50	2 14	2 20
Rutland	2 242 76	5,463 38	8 948 28	.....	5 52	8,953 80	.....	670 21	4,793 17	76 50	3 16	3 06
Theresa	1,911 18	3,480 80	6,450 48	2.105 36	.....	4,318 79	.....	250 00	3 230 80	116 00	2 66	2 59
Watertown, town	1,637 57	1,715 42	4,259 95	80 62	.....	4,179 33	.....	250 00	1,465 42	73 00	2 35	2 22
City, 1st Ward	.....	.....	.....	.....	.....	.....	.....	.....	.....	.....	.....	.....
City, 2d Ward	.....	.....	.....	.....	.....	.....	.....	.....	.....	.....	.....	.....
City, 3d Ward	.....	.....	.....	.....	.....	.....	.....	.....	.....	.....	.....	.....
City, 4th Ward	19 858 69	.....	30,639 85	4 76	.....	30,635 09	.....	.....	.....	.....	25 28	26 92
City, 5th Ward	.....	.....	.....	.....	.....	.....	.....	.....	.....	.....	.....	.....
City, 6th Ward	.....	.....	.....	.....	.....	.....	.....	.....	.....	.....	.....	.....
Wilna	3 097 74	5,496 16	10,309 57	.....	17 68	10,327 25	112 80	250 00	5 133 36	172 50	4 43	4 19
Worth	469 59	715 20	1,474 87	52 78	.....	1,422 09	.....	250 00	495 20	70 00	59	64
	73,771 76	78,603 26	192,982 04	3 935 54	737 98	189,788 15	8,260 03	10,305 23	60,038 60	2,382 50	100 00	100 00

APPORTIONMENT OF TAXES CONTINUED.

TOWNS AND WARDS	Rate per cent. on $1,000.00 Assessmen.	
Adams	$5 50	
Alexandria	5 00	
Antwerp	6 00	
Brownville	7 20	
Cape Vincent	4 50	*C326 44
Champion	7 50	
Clayton	5 00	
Ellisburg	6 00	
Henderson	4 50	
Hounsfield	4 00	
LeRay	6 90	
Lorraine	5 70	
Lyme	5 40	
Orleans	6 00	
Pamelia	4 60	
Philadelphia	8 60	
Rodman	8 60	
Rutland	9 10	
Theresa	4 10	
Watertown, town	5 30	
City, 1st Ward	.....	
City, 2d Ward	.....	
City, 3d Ward	2 03	*91
City, 4th Ward	3 07	*38
City, 5th Ward	.....	
City, 6th Ward	.....	
Wilna	7 20	
Worth	5 30	

*Rates applicable to corporate property not taxable locally for State purposes.

ADAM BICKELHAUPT,
J. M. FITZGERALD,
E. B. PERLEY,
W. C. BAKER,
A. B. PARKER,
} Committee.

REPORT OF COMMITTEE ON APPORTIONMENT OF BANK TAXES.

Towns.	Banks.	No. of shares	Assessed valuation per share.	Total valuation	Rate per cent for Town, County and State	Amou't of tax for Town, County and State.	Rate per cent for Village	Amount of tax for Village
Adams	Citizens' National	500	$100	$ 50,000	600–1684	178 15	600–1684	178 15
"	Farmers' National	500	91.494	45,747	600–1684	162 99	600–1684	162 99
Alexandria	First National Bank of The Thousand Islands.	300	47 00	14,100	50–375	18 80	250–375	94 00
Cape Vincent	Bank of Cape Vincent	250	116 00	29 000	44–182	70 11	68–182	108 35
Clayton	First National	500	99 00	49,500	500–2365	104 65	1000–2365	209 30
"	National Exchange	500	91 00	45,500	500–2365	96 19	1000–2365	192 39
Philadelphia	Bank of Philadelphia	250	100 00	25,000	4–15	66 67	6–15	100 00
Watertown City	City National	1000	80 00	80,000	1–00			
" "	Jefferson Co. National	1860	129 00	239,940				
" "	Nat'l Bank and Loan Co	1500	43 00	64.500				
" "	National Union Bank	1843	98 50	181,535 50				
" "	Watertown Nat'l Bank.	1000	141 00	141 000				
Wilna	Carthage National	500	200 00	100,000	72–214	336 45	90–214	420 56

APPORTIONMENT OF BANK TAXES—CONTINUED.

Towns.	Banks.	Rate per cent for School	Amou't of tax for School	Total Amount of all taxes.
Adams	Citizens' National	484–1684	143 70	$500 00
"	Farmers' National	484–1684	131 49	457 47
Alexandria	First National Bank of The Thousand Islands.	75–375	28 20	141 00
Cape Vincent	Bank of Cape Vincent	70–182	111 54	290 00
Clayton	First National	865–2365	181 05	495 00
"	National Exchange	865–2365	166 42	455 00
Philadelphia	Bank of Philadelphia	5–15	83 33	250 00
Watertown City	City National			800 00
" "	Jefferson Co. National			2399 40
" "	Nat'l Bank and Loan Co.			645 00
" "	National Union Bank			1815 35
" "	Watertown Nat'l Bank			1410 00
Wilna	Carthage National	52–214	242 99	1000 00

CORPORATE PROPERTY.

TOWNS, NAME OF CORPORATION, BUSINESS.	Amount of Capital Stock Paid In or Secured to be Paid In.	Assessed Value of Personal Property Not Taxable Locally For State Purposes	Assessed Value of Personal Property Subject to Local Taxation for all Purposes.	Assessed Value of Real Estate.	Total Valuation.	Amount of Tax.
ADAMS.						
Adams Electric Light Co., lighting business	.....	.....	.....	4,700	4,700	25 85
Standard Oil Co., dealers in oil	.....	.....	.....	800	800	4 40
R., W. & O. R. R. Co , N. Y. C. Lessees, general railroad business	.....	.....	.....	80,000	80,000	440 00
Citizens' National Bank, general banking business	50,000	.....	50,000	5,000	55,000	302 50
Farmers' National Bank " " "	50,000	.....	45,747	5,000	50,747	289 11
Northwestern Telegraph Co., telegraphing business	.....	.....	.....	1,350	1,350	7 43
Postal Telegraph and Cable Co , " "	.....	.....	.....	710	710	3 91
Central N. Y. Telegraph and Telephone Co., telephone business	.....	.....	.....	900	900	4 95
	$100,000		$95 747	$98 460	$194,207	$1078 15
ALEXANDRIA.						
St. Lawrence International Electric Co., general lighting purposes	.....	.....	.....	3,700	3,700	18 50
Edgewood Park, a summer resort	.....	.....	.....	11,000	11 000	55 00
St. Lawrence Park, " "	.....	.....	.....	10,500	10,500	52 50
Westminster Park, " "	.....	.....	.....	13,000	13,000	65 00
Point Vivian " "	.....	.....	.....	8,000	8,000	40 00
Plessis Grange, for meetings of P. of H	.....	.....	.....	650	650	3 25

First National Bank of Thousand Islands, general banking business	30,000	.....	1 per c.	14,100	14,100	141 00
Great Northwestern Telegraph Co, general telegraph business	.....	.....	.....	1,800	1,800	9 00
Telegraph and Cable Co, general telegraph business	.....	.....	.....	800	800	4 00
Central N. Y. Telegraph and Telephone Co., general telephone business	.....	.....	.....	1,800	1,800	9 00
Utica and B. R. R., N. Y. C. Lessees, general R. R. business	.....	.....	.....	49,600	49,600	248 00
	$30 000			$114,950	$114,950	$645 25

ANTWERP.

Old Sterling Iron Co., Sterling mines, general mining business	.....	.....	.....	3,000	3,000	18 00
" " " Dickson " " " "	.....	.....	.....	2,000	2,000	12 00
R. W. & O. R. R. Co, N. Y. C. Lessees, general railroad business	.....	.....	.....	84,740	84,740	508 44
Great Northwestern Telegraph Co., telegraph business	.....	.....	.....	935	935	5 60
Central N. Y. Telegraph and Telephone Co, telephone business	.....	.....	.....	1,150	1,150	6 90
Northern Telegraph and Telephone Co., " "	.....	.....	.....	600	600	3 60
Antwerp Indian River Grange, No. 19, Grange Hall	.....	.....	.....	500	500	3 00
Star Cheese Factory, cheese manufacturers	.....	.....	.....	500	500	3 00
I. O. O. F. Hall, fraternal meetings	.....	.....	.....	1,300	1,300	7 80
				$94 725	$94.725	568 34

BROWNVILLE.

International Paper Co., paper manufacturers	.....	.....	.....	296,220	296,220	2,132 78
Glen Tablet Co., manufacturers of paper tablets	.....	.....	.....	10,000	10,000	72 00
Great Northwestern Telegraph Co., telegraph business	.....	.....	.....	2,300	2,300	16 56
Postal Cable Telegraph Co., telegraph business	.....	.....	.....	325	325	2 34
Central N. Y. Telegraph and Telephone Co., telephone business	.....	.....	.....	1,050	1 050	7 56
St Lawrence Paper Co., paper manufactures	.....	.....	.....	28,000	28,000	201 60
R. W. & O R.R. Co., N. Y. C. Lessees, railroad business	.....	.....	.....	105,000	105,000	756 00
Griffin Land Co., real estate business	.....	.....	.....	780	780	5 62

CORPORATE PROPERTY.—CONTINUED.

Frontenac Paper Co., paper and pulp manufacturers				28 000	28 000	201 60
Dexter Sulphite Pulp & Paper Co., paper and pulp manufacturers				126,850	126,850	913 32
Black River Traction Co., general passenger business				26,000	26,000	187 20
Brownville Iron Works, foundry business				22 500	22,500	162 00
Brownville Paper Co, paper manufacturers				41 500	41,500	298 80
Harmon Paper Co., paper manufacturers				45 200	45,200	325 44
				$733 725	$733 725	$5.282 82

CAPE VINCENT.

R. W. & O. R. R. Co., N. Y. C. Lessees, general R. R. business				80,380	80,380	361 71
Cape Vincent Bank, general banking business	25,000			1,300	1,300	5 85
Cape Vincent Seed Co., wholesale seed dealers	20,000			10,000	10,000	45 00
Thousand Island Steam Boat Co., steam boats, St. Lawrence river	40,000	20.000			20,000	65 28
Great Northwestern Telegraph Co, telegraph business				2,000	2,000	9 00
Central N. Y. Telegraph & Telephone Co,, telephone business				380	380	1 71
Cleveland Seed Co, wholesale seed dealers	100,000			18,000	18,000	81 00
Lake Ontario Fish Co., wholesale fish dealers		5,000		3,600	8,600	38 70
John F. Allen Seed Co., wholesale seed dealers	35,000	6,000			6,000	19 59
Standard Oil Co,, wholesale oil dealers				500	500	2 25
St. Lawrence Grange, Grange hall				760	760	3 42
Carlton Isle Club, summer resort				2,300	2,300	10 35
	$220.000	$ 31,000		$119,220	$150 220	$ 643 86

CHAMPION.

Great Bend Paper Co., paper manufacturers				25,000	25,000	187 50
St Regis Paper Co, " "				400	400	3 00
Carthage Sulphite Co., manufacturers pulp				32 000	32.000	240 00
U. & B. R. R. Co., N. Y. C, Lessees, general R, R. business				5,760	5,760	43 20

C., W. & S. H. R. R. Co., N. Y. C Lessees, general R. R. business				52,380	52,380	392 86
Carthage Lumber Co , lumber dealers				3,800	3 800	28 50
Great Bend Grange, P. O. H. society				1,200	1,200	9 00
Central N. Y. Telephone and Telegraph Co., telephone business				1,595	1,595	11 96
Northern Telephone and Telegraph Co. " "				600	600	4 50
				$122,735	$122,735	$920 52
CLAYTON.						
Thousand Island Publishing Co., Ltd., newspaper publishers				2 200	2,200	11 00
" " Investment Co., real estate dealers				1,870	1,870	9 35
" " Electric Light and Power Co., electric lighting				5,200	5,200	26 00
Central N. Y. Telegraph and Telephone Co, telegraph business				1,000	1,000	5 00
Commercial Cable and Telegraph Co., " "				1,050	1,050	5 25
Great Northwestern Telegraph Co,, " "				900	900	4 50
Round Island Park, summer resort				70,000	70,000	350 00
Syracuse Land Investment Co., real estate dealers				6,330	6,330	31 65
Standard Oil Co , wholesale oil dealers				1,200	1,200	6 00
U & B. R. R. R Co. N. Y. C. Lessees, railroad business				55,700	55 700	278 50
Western Telegraph Co., telegraph business				300	300	1 50
First National Bank, banking business	50,000		49,500	650	50,150	495 00
National Exchange Bank	50,000		45,500		45,500	455 00
	$100,000		$95,000	$146,400	$241,400	$1678 75
ELLISBURG.						
R., W. & O. R R. Co., N. Y. C. Lessees, general R. R. business				113,000	113,000	678 00
Great Northwestern Telegraph Co., general telegraph business				1,700	1,700	10 20
Postal Telegraph and Cable Co., " " "				1,250	1,250	7 50
Central N Y. Telegraph and Telephone Co., general telephone business				1,100	1,100	6 60
Rising Light Masonic Lodge, No. 687, Masonic society				800	800	4 80

Odd Fellows' Lodge, I O. O. F. society	300	300	1 80
Union Grange, No. 5, P. O. H. society	1,800	1,800	10 80
	$119.950	$119.950	$719,70

HENDERSON.

Central N. Y. Telegraph & Telephone Co., gen. telephone business	500	500	2 25
Great Northwestern Telegraph Co., general telegraph business	700	700	3 15
Highland Park Association, summer resort	1,000	1,000	4 50
	$ 2.200	$ 2 200	$ 9 90

HOUNSFIELD.

C. W. & S. H. R. R. Co., N. Y. C. Lessees, general R. R. business	85,900	85,900	343 60
Central N. Y. Telegraph & Telephone Co., gen. telephone business	600	600	2 40
Great Northwestern Telegraph Co , general telegraph business	600	600	2 40
Bass Island Gun and Rod Club, summer resort	600	600	2 40
Stony Island Club, summer resort	4,000	4,000	16
Brownville Board Co., paper manufacturers	10,000	10,000	40
St. Lawrence Mill, Inc., paper manufacturers	10,000	10,000	40
	$111,700	$111.700	$ 446 80

LERAY.

R. W. & O. R. R. Co., N Y. C. Lessees,	113,100	113,100	780 39
The H C. Dexter Chair Co., chair manufacturers	6,020	6,020	41 54
Black River Bending company, chair manufacturers	4,500	4,500	31 05
Black River Wood and Pulp company, pulp manufacturers	3,000	3,000	20 70
Empire Wood and Pulp company, pulp manufacturers	200	200	1 38
Central N. Y. Telegraph & Telephone company, telephone business	1,300	1,300	8 97

CORPORATE PROPERTY.—CONTINUED.

Great Northwestern Telegraph company, telegraph business	1,300	1,300	8 97
Northern Telegraph & Telephone company	1,000	1,000	6 90
	$130,420	$130,420	$ 899 90

LORRAINE.

Central N. Y. Telegraph & Telephone Co., gen. telephone business	475	475	2 71
	$ 475	$ 475	$ 2 71

LYME.

R. W. & O. R. R. Co., N. Y. C. Lessee, general R. R. business	77,000	77,000	415 80
Montreal Telegraph company, telegraph business	700	700	3 78
Central N. Y. Telegraph & Telephone company, telegraph business	600	600	3 24
Salubrious Springs company, summer resort	5 000	5,000	27 00
Adams & Duford company, stone quarries and lime	8,320	8,320	44 93
Chaumont Dairy company, cheese factory	1,000	1 000	5 40
Elgin Butter Factory, butter factory	3,000	3,000	16 20
Masonic Society, Masonic hall	1,000	1,000	5 40
Chaumont company, stone quarries	13,890	13 890	75 01
Point Peninsula Factory, butter factory	1,500	1,500	8 10
	$112 010	$112 010	$ 604 86

ORLEANS.

Utica & B R. R Co., N. Y .C. Lessees, general R. R. business	56,710	56 710	340 26
1000 Island Park Association. summer resort	90,000	90,000	540 00
Enterprise Stock company, stock raising	350	350	2 10
Lafargeville Grange Hall, grange hall	400	400	2 40

CORPORATE PROPERTY.—CONTINUED.

Great Northwestern Telegraph company, gen. telegraph company	.....	.....	.....	700	700	4 20
Central N. Y. Telegraph & Telephone company, general telephone business	.....	.....	.....	600	600	3 60
				$148,760	$148,760	$ 892 56

PAMELIA.

R. W. & O. R. R. company, N, Y. C. Lessess, gen. R. R. business	.....	.....	.....	28,500	28,500	131 10
Great Northwestern Telegraph company, general telegraph business	.....	.....	.....	330	330	1 52
International Paper company, paper manufacturers,	.....	.....	.....	100.000	100,000	460 00
Watertown Pressed Brick company, brick manufacturers	.....	.....	.....	8,500	8,500	39 10
Black River Traction company, street railway business	.....	.....	.....	7,000	7,000	32 20
Central N. Y. Telegraph & Telephone company, telephone business	.....	.....	.....	550	550	2 53
				$144,880	$144,880	$ 666 45

PHILADELPHIA.

American Express Office, general express business	.....	.....	.....	220	220	79
Central Telephone and Telegraph Co., general telephone business	.....	.....	.....	925	925	3 33
Jefferson Iron Co., inoperative	.....	.....	.....	440	440	1 58
Great Northwestern Telegraph Co., general telegraph business	.....	.....	.....	1,540	1,540	5 54
Northern Telephone and Telegraph Co , general telephone besiness.	.....	.....	.....	750	750	2 70
Philadelphia Bank, general banking business	25,000	.....	25,000		25,000	90 00
R. W. & O R. R ,N. Y. Central Lessee, general R. R. business	.....	.....	.....	69,415	69,415	249 89
U. & B. R. R. R. Co., N. Y. Central Lessee,general R R. business	.....	.....	.....	92,695	92,695	333 70
	$25,000		$25,000	$165 985	$190.985	$687 53

RODMAN.					
Central N. Y. Telephone and Telegraph company, general telephone business			500	500	4 30
Masonic Lodge, Masonic meetings			200	200	1 72
			$700	$700	$6 02
RUTLAND.					
Empire Wood Pulp company, manufacturer wood pulp			5,500	5,500	57 33
Jefferson Paper company, " of paper			33,050	33,050	300 30
H. Remington Pulp aud Paper company, manufacturer of pulp			13,550	13,550	123 30
Taggart Paper company, " paper			63,000	63,000	573 30
C W & S H. R. R., N. Y. Central Lessee, general R.R. business			68,000	68,000	618 80
Central N. Y. Telephone company, general telephone business			900	900	8 19
Great Northwestern Telegraph company, general telegraph business			400	400	3 64
			$184,400	$184,400	$1684 86
WATERTOWN—TOWN OF					
Central N. Y. Telegraph and Telephone company, general telephone business			725	725	3 98
C. W. & S. H. R R., N. Y. Central Lessee, general R.R. business			39,800	39,800	210 94
Postal Telegraph company, general telegraph business			800	800	4 24
R. W. & O. R R, N Y Central Lessee, general R R business			51,200	51,200	271 36
Watertown City Waterworks company, waterworks			1,000	1,000	5 30
Black River Traction company, general street R.R business			2,200	2,000	10 60
Great Northwestern Telegraph company, gen. telegraph business			2,200	2,200	11 60
			$97,725	$97,725	$ 518 02

WATERTOWN CITY—FIRST WARD.

Trustees of Baptist church, church society				5,000	5 000	15 50
H. H. Babcock company, carriage manufacturers	300,000		10,000	60,400	70,400	218 24
C. W. & S. H. R.R , N. Y C. Lessee, general R.R. business				24,000	24 000	74 40
Farwell & Rhines, flouring mills	40,000		2,000	14,100	16,100	49 91
Griffin Land company, dealers in real estate	50,000			1,100	1,100	3.41
Harmon Machine company, machine shop and foundry	30,000		6,000	20,000	26.000	80 60
International Paper company, paper, wood pulp and chemical pulp				10,500	10,500	32 55
Knowlton Bros.' company, paper manufacturers	100,000			47,600	47,600	147 56
National Bank and Loan company (in 3d ward), banking business				400	400	1 24
Nill & Jess company, cigar manufacturers and bakers	40,000		8,000	16,150	24,150	74 87
R. W. & O. R R. company, N. Y. C. Lessee, general R R. business				9,000	9.000	27 90
U &. B. R. R R. company, " " " " "				8,000	8.000	24 80
Watertown Carriage company, wagon aud sleigh Mfgrs	150,000			35,000	35,000	108 50
Hunting-Weekes company, dealers in hardware	50,000		5,000	6,000	11,000	34 10
Watertown Land company, dealers in real estate	3,000			5,750	5,750	17 82
	$763,000		$31,000	$263,000	$294,000	$911 40

WATERTOWN CITY—SECOND WARD,

Agricultural Insurance company, insurance business	500,000	200,000		14,200	214,200	664 02
Britton Shoe company, shoe business	6,500		700		700	2 17
Hungerford-Holbrook company, job printing	70,000		15,000	11,000	26,000	80 60
Jefferson Co. National bank, general banking business				200	200	62
Trustees Church Holy Family, church society				2,600	2,600	8 06
Trustees Henry Keep Home, home for aged people				200	200	62
Trustees of Universalist Church, church society				4.800	4,800	14 88
Union Club, social society				11.000	11,000	34 10
Watertown Hotel company, real estate dealers				12,000	12,000	37 20
Watertown Grange, Grange hall				1,700	1,700	5 27
Watertown Land company, real estate dealers	3,000			4,150	4,150	12 86

CORPORATE PROPERTY—CONTINUED.

Watertown Real Estate and Building company, real estate dealers.	.....	.....	.....	7,000	7,000	21 70
Young Men's Christian Association, religious society.....	.....	.....	.....	35,000	35,000	108 50
	$579 500	$200,000	$15.700	$103,850	$319.550	$990 60

WATERTOWN CITY—THIRD WARD.

Agricultural Insurance company, insurance business.....						
C. W. & S. H. R R. company, N. Y. C. Lessee, gen. R.R. business	.....	.....	.....	12,000	12,000	37 20
Central N. Y Telephone company, general telephone business....	.....	.....	.....	9,900	9,900	30 69
Jefferson Co. Savings Bank, banking business.....	.....	.....	.....	70.000	70,000	217 00
National Union Bank, " "	147,440	.....	181,445.50	13,000	194,445 50	602 78
National Bank & Loan company, banking business.....	96,000	.....	64,500	10,500	75,000	232 50
Postal Telegraph and Cable company, telegraph business.....	.....	.....	.....	450	450	1 40
Rectors' and Wardens' Trinity church, church society.....	.....	.....	.....	5,000	5,000	15 50
R W. & O R R., N. Y. C. Lessee, general railroad business.....	.....	.....	.....	59,300	59,300	183 83
Trustees of Universalist church, church society.....	.....	.....	.....	100	100	31
Watertown City Lodge, I. O. O. F , Odd Fellows.....	.....	.....	.....	4,000	4,000	12 40
Watertown Electric Light company, electric lighting.....	15,000	.....	.....	22,000	22,000	68 20
Brockway company, publishing business.....	37,500	.....	14,000	13,000	27,000	83 70
Great Northwestern Telegraph company, telegraph business.....	.....	.....	.....	1,150	1,150	3 56
Trustees Keep Home, home for aged people.....	.....	.....	.....	75,000	75,000	232 50
Jefferson Co. National Bank, banking business.....	148,800	.....	239,940	200	240,140	744 43
Citizens' Telephone company, telephone business.....	50,000	.....	.....	10,000	10,000	31
City National Bank (4th ward), banking business.....	.....	.....	.....	250	250	78
	$494,740	.....	$499,885 50	$305,850	$805.735 50	$2497 78

WATERTOWN CITY.—FOURTH WARD.

Armour & Co , wholesale meat dealers	.....	.....	1,000	2,000	3,000	9 30
A. Bushnell & Co.. dry goods dealers	.....	.....	10,000	.....	10.000	31 00
C. W. & S H R R Co , N. Y. C , Lessees, R. R. business	.....	.....	.....	10,000	10 000	31 00
I. A Graves & Co., millers	50,000	.....	2,000	12,000	14,000	43 40
Hardiman Real Estate & Building company, real estate dealers	25,000	.....	.....	27.000	27,000	83 70
N. Y Air Brake company, manufacturers of Air Brakes	.....	.....	.....	47,500	47,500	147 25
I. O O F Hall Association, I O O F society	.....	.....	.....	1,000	1.000	3 10
R W. & O R R , N. Y C. Lessees	.....	.....	.....	75,750	75 750	234 83
Standard Oil company, wholesale oil dealers	.....	.....	.....	5.000	5,000	15 50
Standard Publishing company, publishing business	30,000	.....	7.000	.....	7,000	21 70
Trustees St. Patrick Church, church society	.....	.....	.....	3,000	3 000	9 30
Union Carriage & Gear company, carriage manufacturers	50,000	.....	.....	18,000	18,000	55 80
Utica & B. R. R R Co , general R R. business	.....	.....	.....	7,500	7,500	23 25
Watertown Gas company, gas lighting	.....	.....	2,000	76 000	78 000	241 80
Watertown National Bank, banking business	100,000	.....	130,000	9 000	139 000	430 90
River Park & Land company, real estate dealers	.....	.....	.....	1,200	1,200	3 72
Watertown Thermometer Co, thermometer manufacturers	30,000	.....	5 000	.....	5 000	15 50
City National Bank, banking business	100,000	.....	70,000	.....	70,000	217
Bartell Brewing company, beer depot	.....	.....	.....	1,500	1,500	4 65
A H, Herrick & Son company, flouring mills	50,000	.....	3,000	13,300	16,300	50 52
Ryan Hotel company, hotel business	10,000	.....	.....	500	500	1 55
Warren Scharf company, paving company	.....	.....	.....	.....	.....	.....
	$598.000		$230 000	$310.250	$540 250	$1,674 77

WATERTOWN CITY—FIFTH WARD.

Agricultural Insurance company. insurance business	500,000	.....	.....	1,200	1,200	3 72
B. R. Traction company, street R R	65,000	.....	.....	40 000	40 000	124
Camden, Watertown & Northern R.R. company, R. R. business, inoperative	.....	.....	.....	800	800	2 48

CORPORATE PROPERTY.—CONTINUED.

Griffin Land company, real estate dealers	50,000			5,950	5,950	18 45
Jefferson Co. National Bank, banking business				1,200	1.200	3 72
R. W & O. R R. Co., N. Y. C. Lessee, railroad business				27,000	27,000	83 70
Sloat & Greenleaf Lumber company, lumber dealers	30,000			8 500	8,500	26 35
St Joseph's Catholic School, Catholic school				1,500	1,500	4 65
The Co-operative Building Bank company, real estate dealers				1,600	1,600	4 96
Taggart Bros.' Paper company, paper manufacturers	50,000			50,200	50,200	155 62
Watertown Pressed Brick company, brick manufacturers				800	800	2 48
Watertown Match company, match manufacturers, inoperative				500	500	1 55
Watertown Electric Light company, electric lighting				33,000	33 000	102 30
Watertown Steam Engine company, manufacturers steam engines	200.000			45,000	45,000	139 50
	$895,000			$217.250	$217,250	$673 48

WATERTOWN CITY—SIXTH WARD.

H. H. Babcock company, carriage mfrs	300,000			4,000	4,000	12 40
Bagley & Sewall company, paper machinery, foundry and vises	100,000		20,000	57,000	77,000	238 70
Davidson Marble company, marble manufacturers	300,000		3,000	10,350	13,350	41 38
Excelsior Carriage company, manufacturers carriages	50.000			20 000	20.000	62 00
Griffin Land company, real estate dealers	50,000			4,650	4 650	14 42
International Paper company, paper manufacturers				131,300	131,200	407 03
R W. & O. R R. company, N. Y. C. Lessee, R.R. business				25,000	25,000	77 50
Watertown Spring Wagon company, wagon manufacturers				3,500	3,500	10 85
Watertown Paper company, paper manufacturers	20,000			30,000	30,000	93 00
Watertown Electric Light company, electric lighting				35,000	35,000	108 50
	$820,000		$23,000	$320,800	$343,800	$1065 78

WILNA.

American Electric Light Co., electric lighting	15,000	.....	8,000	3,000	11,000	79 20
Carthage National Bank, banking business	50,000	1% bank	100,000	.....	100,000	1,000 00
Great Northern Telegraph Co., telegraph business	.....	.....	.....	450	450	3 24
Central N. Y. Telegraph and Telephone Co, telephone business	.....	.....	.....	550	550	3 96
Northern " " " " " "	.....	.....	.....	655	655	4 72
U. B ,C. W. & S. H. & A. R. R. Co. N. Y. C. Lessees, R. R business	.....	.....	.....	137,530	137,530	990 22
Tissue Paper Co , paper manufacturers	20,000	.....	.....	27,300	27,300	196 56
West End Pulp Co., casket and pulp manufacturers	.....	.....	.....	15,000	15,000	108 00
Island Paper Co , paper manufacturers	60,000	.....	.....	30,000	30,000	216 00
St. Regis Paper Co., paper manufacturers	.....	.....	.....	51,500	51,500	370 80
Jefferson Power Co , " "	.....	.....	.....	51,130	51,130	368 14
Jefferson Iron Co. (Inoperative)	.....	.....	.....	160	160	1 15
	$145 000		$108,000	$317 275	$425.275	$3.341 99

WORTH.

Central N. Y. Telegraph and Telephone Co., telephone business	.....	.....	.....	225	225	1 21
				$ 225	$ 225	$ 1 21

THERESA.

R. W. & O., N. Y. C. Lessees, general R. R. business	.....	.....	.....	143,100	143,100	586 41
Central N. Y. Telegraph & Telephone Co., gen. telephone business	.....	.....	.....	1,200	1,200	4 92
Northwestern Telegraph Co., general telegraph business	.....	.....	.....	600	600	2 46
Sterling Ore Co., inoperative	.....	.....	.....	180	180	74
				$ 145,080	$145.080	$ 594 53

RECAPITULATION.

Adams	100,000	.....	95,747	98,460	194,207	1,078 15
Alexandria	30,000	.....	.....	114 950	114,950	645 25
Antwerp	.....	.....	.....	94,725	94,725	568 34
Brownville	.....	.....	.....	733,725	733,725	5,282 82
Cape Vincent	220,000	31,000	.....	119,220	150,220	643 86
Champion	.....	.....	.....	122,735	122,735	920 52
Clayton	100,000	.....	95,000	146,400	241,400	1,678 75
Ellisburg	.....	.....	.....	119 950	119,950	719 70
Henderson	.....	.....	.....	2,200	2,200	9 90
Hounsfield	.....	.....	.....	111,700	111,700	446 80
Leray	.....	.....	.....	130 420	130,420	899 90
Lorraine	.....	.....	.....	475	475	2 21
Lyme	.....	.....	.....	112 010	112,010	604 86
Orleans	.....	.....	.....	148,760	148,760	892 56
Pamelia	.....	.....	.....	144,880	144,880	666 45
Philadelphia	25,000	.....	25,000	165,985	190,985	687 53
Rodman	.....	.....	.....	700	700	6 02
Rutland	.....	.....	.....	184 400	184,400	1,684 86
Theresa	.....	.....	.....	145,080	145 080	594 53
Watertown	.....	.....	.....	97,725	97,725	518 02
Watertown City—First Ward	763,000	.....	31,000	263,000	294 000	911 40
" " Second Ward	579,500	200,000	15 700	103,850	319 550	990 60
" " Third Ward	494,740	.....	499,885½	305,850	805 735½	2,497 78
" " Fourth Ward	598,000	.....	230,000	310 250	540 250	1,674 77
" " Fifth Ward	895,000	.....	.....	217,250	217,250	673 48
" " Sixth Ward	820,000	.....	23,000	320,800	343,800	1,065 78

CORPORATE PROPERTY.—CONTINUED.

Wilna	145,000	.....	108,000	317,275	425,275	3,341 99
Worth	.....	.....	.....	225	225	1 21
	$4,770,240	231 000	1,123 332½	4633.000	5,987 332½	29 708 04

JOHN R PAWLING,
P. R WRAPE,
JOHN F. EMOND,
} Committee.

SCHEDULE OF TOWN AND COUNTY INDEBTEDNESS.

County, Town, Village or School District.	For What Purpose Created.	Under What Law.	Bonded Debt.	Rate of Interest	Other Debt.	Total Debt.	Sinking Fund, if Any, Applicable to the Reduction Thereof.	Net Debt.	When Payable.
Adams	Road Roller and Bridges	Section 10, 11, of Amended Highway Law of 1898	$ 1,654		.....	$ 1,654	.....	$ 1,654	Feb. 1, 1902, $1,218 1, 1903, 486 $1,654
Village of Adams.,....	Water Works.	Chapter 350 Laws of 1895.	32,000		.....	32,000	.....	32,000	July 1, 1905, 1,500 1, 1906, 1,500 1, 1907, 1,500 1, 1908, 1,500 1, 1909, 1.500 1, 1910, 1,500 1, 1911, 1,500 1, 1912, 1,500 1, 1913, 1,500 1, 1914, 1,500 1, 1915, 1,500 1, 1916, 1,500 1, 1917, 1,500

SCHEDULE OF TOWN AND COUNTY INDEBTEDNESS—CONTINUED.

Village Adams continued...	.....	.....	.....	...	.....	.....	.....	.....	July 1, 1918, 1,500
									1, 1919, 1,500
									1, 1920, 1,500
									1, 1921, 1.500
									1, 1922, 1.500
									1, 1923, 1,500
									1, 1924, 1,500
									1, 1925, 1,500
									1, 1926, 500
									$32,000
Antwerp.....	Town Hall.	Chapter 403 Laws 1896.							
		Chapter 72 Laws 1899.	$15,000	3½	.....	$15,000	.....	$15 000	Feb. 1, 1907, $1,000
									1, 1908, 1,000
									1, 1909, 1,000
									1, 1910, 1,000
									1, 1911, 1,000
									1, 1912, 1,000
									1, 1913 1,000
									1, 1914, 1,000
									1, 1915, 1 000
									1, 1916, 1,000
									1, 1917, 1.000
									1, 1918, 1,000
									1, 1919, 1,000
									1, 1920, 1,000
									1, 1921, 1,000
									$15,000

SCHEDULE OF TOWN AND COUNTY INDEBTEDNESS—CONTINUED

Clayton Village..	Water Works.	.....	55,411 88	3¼	.....	55,411 88	.....	55,411 88	Jun 1,'04, $1,977 38 and the same amount each year thereafter until the whole amount is paid.
Brownville..	Bridges	Chapter 686 of Section 78 and 79, Laws 1892, acts amendatory thereof.....	14,500	4					Feb. 1, 1902 $5,500 1, 1903. 6 000 1, 1904, 3,000 1, 1905, 3,000
Brownville	Small Pox..	Special act.....	3,000	4		17,500	.....	17,500	
Champion..	U. & B. R. R R.....	Chapter 646 Laws 1867	2,750	4		2,750	.....	2,750	Aug. 1, 1900,
Ellisburg.....	Bridges	Chapter 686, Section 14 and 79, Laws 1892 and act amendatory thereof.	3,500	4	120	3,620	.....	3.620	Feb. 1, 1902, 1,060 Aug. 1, 1902, 60 Feb. 1, 1903, 1,000 1, 1904, 1,000 1, 1905, 500 $3,620
Henderson	Bridges	Section 10 & 11 of amended Highway Law 1895.	3,375	4	.....	3,375	.....	3,375	Feb. 1,1902,$ 375 00 1, 1903, 500 00

SCHEDULE OF TOWN AND COUNTY INDEBTEDNESS.—CONTINUED.

Henderson continued									Feb 1, 1904, 500 00 1, 1905, 500 00 1, 1906, 500 00 1, 1907, 500 00 1, 1908, 500 00
Hounsfield	C. W. & S H. R. R.	Chapter 907, Laws of 1869 and the acts amendatory thereof.	$ 32,000 00	4		$ 32,000		$32.000 00	May 1, 1902, $3,000 " 1, 1903, 3 000 " 1, 1904, 3 000 " 1, 1905, 3,000 " 1, 1906, 3 000 " 1, 1907, 3,000 " 1, 1908, 3 000 " 1, 1909, 3 000 " 1, 1910, 3 000 " 1, 1911, 2 000 " 1, 1912, 3,000
Lyme	Bridges and stone crusher.	Section 10 and 11 Highway Laws of 1895,	936 29			936 29		936 29	$32 000 Feb. 1, 1902.
Rutland	Bridges	Chapter 686, Section 14 and 69, Laws 1892, and the several acts amandatory thereof.	$ 12,550	4		$ 12,550		$ 12,550	Feb. 1, 1902, $1,000 " 1, 1903, 1,000 " 1, 1904, 1,100 " 1, 1905, 1,100 " 1, 1906, 1,100 " 1, 1907, 1,100 " 1, 1908, 1,100 " 1, 1909, 1,100

SCHEDULE OF TOWN AND COUNTY INDEBTEDNESS.—CONTINUED.

Rutland continued.....	.....	.....	.....	...	.....	.....	.....	.....	CERTIFICATES. Feb. 1. 1902, 300 " 1, 1902, 1,000 " 1, 1903, 1,000 " 1, 1904, 1,650 $12,550
Rodman	Bridges	Chapter 442, Sections 10 and 11 of Amended Highway Laws of '95	7,350	4	.....	7,350	.....	7,350	Feb. 1, 1902, $1'800 " 1, 1903, 1,400 " 1, 1904, 2,000 " 1, 1905, 2,150 $7,350
Theresa	Town Hall	Special Act, Laws of 1890.	9 000	4	.....	9,000	.....	9,000	July 1, 1902, $1,000 " 1, 1903, 1,000 " 1, 1904, 1,000 " 1, 1905, 1,000 " 1, 1906, 1,000 " 1, 1907, 1,000 " 1, 1908, 1,000 " 1, 1909, 1,000 " 1, 1910, 1,000 $9,000
Watertown....	C W. & S. H. R. R.	Chapter 907 as amended by Chapter 283 laws 1871.	131,000	4	.....	131,000	.....	131,000	Jan. 1,1902,$12,000 " 1,1903, 12,000 " 1,1904, 12,000 " 1,1905, 13,000 " 1,1906, 13,000 " 1,1907, 13,000 " 1,1908, 14,000

SCHEDULE OF TOWN AND COUNTY INDEBTEDNESS.—CONTINUED.

Watertown Continued.	.....	.....	.....	...	.....	.....	.....	.....	" 1,1909, 14.000 " 1,1910, 14,000 " 1,1911, 14,000 $131,000
Jefferson Co...	For purchase of Flower property.	.....	8,500	3½	.....	8,500	.....	8,500	Feb. 1, 1902, $4,250 " 1, 1903, 4,250 $8,500

H M. ARTHUR
ADAM BICKELHAUPT, } Committee.
E. J. STRATTON,

COUNTY JUDGE'S REPORT.

To the Honorable, the Board of Supervisors of Jefferson County:

Pursuant to the requirements of the statute, I herewith submit a list of insane people committed to the State Hospital and of examinations had by me under the provisions of the insanity law since the date of my last annual report, together with the names of the petitioners and medical examiners and also of the attorneys employed in said cases, viz:

MARY A. PAGE, residence town of Clayton, Joseph Page, petitioner. Her insanity was proven by Drs. F. M. Vebber and John M. Mills. The proofs showed she had no property. Committed to St. Lawrence State Hospital by order dated Nov. 3, 1900. Geo. E. Morse, attorney for petitioner.

HARRIET TREVIT, residence town of Antwerp. This woman was committed to the State Hospital on March 4, 1899, and was discharged on the application of her husband, June 22,1900 She again became violent, and on Nov. 23, 1900, she was again taken to the State Hospital by her husband. On Dec. 3, 1900, upon the application of Dr. Roy L Lock of the State Hospital medical staff, I again approved a certificate of her insanity and her commitment to said hospital.

ARTHUR B THOMPSON, residence town of Lyme, Josephine Thompson, mother, petitioner. His insanity was proven by Drs. R. W. Amidon and A A. Getman. He had no property and was committed to St. Lawrence State Hospital by order dated Dec. 15, 1900. Horton & Ryder, attorneys for petitioner.

CHARLES H. BROWN, residence town of Antwerp, Martha L. Brown, wife, petitioner. His insanity was proven by Drs. G. H. Wood and F. F. Hutchins. The proofs showed he had a family to support and all his property was a life estate in 57 acres of land. Committed to St. Lawrence State Hospital by order dated Dec. 21, 1900. Jno. C. Trolan, attorney for petitioner.

CURTIS WALKER, residence town of Rutland, Fred Howland, supervisor of Rutland, petitioner. His insanity was proven by Drs G. E. Sylvester and Fred B. Smith. He had no property and was committed to St. Lawrence State Hospital by order dated Dec. 28, 1900.

LOUISA WALL, residence town of Antwerp, Ogle Farrell, stepfather petitioner Her insanity was proven by Drs. G. H. Wood and F. F. Hutchins The proofs showed she had no property. Committed to St. Lawrence State Hospital by order dated Jan. 21, 1901.

RICHARD McLANE, residence town of Champion, Fred H. McLane, brother, petitioner. His insanity was proven by Drs. Chas F. Adams and Edwin A. Simonds. He had no property and was committed to St Lawrence State Hospital by order dated Feb. 19, 1901. W. B. Van Allen, attorney for petitioner.

WILLIAM H. ADAMS, residence town of Brownville, Seth O. Adams, father, petitioner. His insanity was proven by Drs. A. A. Getman and G. A Foote. The proofs showed he had a family of four children and owed debts to the full amount of his property. His father has property worth about $2,000 and owes $800. Committed to St. Lawrence State Hospital by order dated Feb. 20, 1901.

ARMENIA PROUT, residence First ward, city of Watertown, Patrick Redmond, Superintendent of Charities, petitioner. Her insanity was proven by Drs. H. A. Hoyt and M. L Smith She had no property and was committed to St. Lawrence State Hospital by order dated March 6, 1901.

ANNA M. GREEN, residence Fifth ward, city of Watertown, Patrick Redmond, Superintendent of Charities, petitioner Her insanity was proven by Drs. Chas B. Flint and Fred B Smith. She had no property and was committed to St. Lawrence State Hospital by order dated March 15, 1901.

MARTIN BEEBE, residence town of Alexandria, Adam Bickelhaupt, Supervisor of Alexandria, petitioner. His insanity was proven by Drs. Jno. D Cole and E E. Eddy. He has no property. Committed to St. Lawrence State Hospital by order dated March 29, 1901.

GEORGE J. BARBER, residence Sixth ward, city of Watertown, Patrick Redmond, Superintendent of Charities, petitioner. His insanity was proven by Drs. J. M. Smith and H. A. Hoyt. He had no property and was committed to St Lawrence State Hospital by order dated April 4, 1901.

MARY E. LONDRAVILLE, residence town of Cape Vincent, Camilla W. Londraville, husband, petitioner. Her insanity was proven by Drs. W. A. Vincent and A. A. Getman. She has no property. Committed to St. Lawrence State Hospital by order dated April 9, 1901. Fred Stowell, attorney for petitioner.

GEORGE ARSNOW, residence town of Antwerp, Mary Arsnow petitioner. His insanity was proven by Drs. G. H Wood and F. F. Hutchins. The proofs showed he had no property. Committed to St. Lawrence State Hospital by order dated April 24, 1901. Jno. C. Trolan, attorney for petitioner.

JOHN FITZGIBBINS, residence town of Philadelphia, T. J. Acheson, Supervisor, of Philadelphia, petitioner. His insanity was proven by Drs D. C Rodenhurst and James O. Graham. He had no property and was committed to St. Lawrence State Hospital by order dated May 22, 1901.

ADA CLARK EMERSON, residence Third ward, city of Watertown, Patrick Redmond, Superintendent of Charities. petitioner. Her insanity was proven by Drs E. S. Willard and O O. Stowell. The proof showed she had no property. Committed to St. Lawrence State Hospital by order dated May 24, 1901.

WILLIAM CAMIDGE, residence town of Antwerp, E. B Perley, Supervisor of Antwerp, petitioner. His insanity was proven by Drs. G. H. Wood and F F. Hutchins. He had no property and was committed to St. Lawrence State Hospital by order dated May 27, 1901.

CHARLES G. PORTER residence Third ward, city of Watertown, Mary O. Porter, wife, petitioner. His insanity was proven by Drs. J. M. and M. L. Smith The proofs showed he had sufficient property for his maintenance. Committed to St Lawrence State Hospital by order dated June 3, 1901. H. C. Teepell, attorney for petitioner.

ELIZABETH JANE SHEHAN, residence Third ward, city of Watertown, Patrick Redmond, Superintendent of Charities, petitioner. Her insanity was proven by Drs. J. M and M. L. Smith. The proofs

showed she had no property. Committed to St. Lawrence State Hospital by order dated June 5, 1901.

WILLIAM WILDER, residence town of Hounsfield, Emma Wilder, wife, petitioner. His insanity was proven by Drs. W. J. Kellow and G. A. Foote. He had no property and was committed to St. Lawrence State Hospital by order dated June 7, 1901.

WILLIAM MORRIS McGINNIS, residence Fifth ward, city of Watertown, Patrick Redmond, Superintendent of Charities, petitioner. His insanity was proven by Drs. J. M. Smith and H. A. Hoyt. He had no property and was committed to St. Lawrence State Hospital by order dated June 14, 1901.

ROBERT KENNEDY. This man came from Canada about June, 1900, and was a vagrant. He was committed to jail, and upon petition of T. T. Ballard, Sheriff, an examination was had as to his mental condition. His insanity was proven by Drs. J. A. Barnette and E. S. Willard. He had no property and was committed to St. Lawrence State Hospital by order dated June 21, 1901. Geo. H. Cobb, attorney for petitioner.

LEWIS GOODFRIEND, residence town of Watertown. Upon petition of Carrie Goodfriend, his wife, an examination was made as to his mental condition by Drs John A Barnette and E.S Willard They testified that in their judgment he was not insane. Whereupon I, on the 21st day of June, 1901, dismissed the proceeding.

EMMA GIBBS, residence Third ward, city of Watertown, Patrick Redmond, Superintendent of Charities, petitioner. Her insanity was proven by Drs. F. B. Smith and W. J Kellow. She had no property and was committed to St. Lawrence State Hospital by order dated June 25, 1901.

HENRY MARTIN SMITH, residence town of Orleans, Seth M. Mather, Supervisor of Orleans, petitioner. His insanity was proven by Drs. F. M. Vebber and H. B. Stowell. He had no property and was committed to St. Lawrence State Hospital by order dated June 26, 1901. Ford & Ford, attorneys for petitioner.

ROBERT W. HUNT, residence town of Philadelphia, Emma Hunt, wife, petitioner. His insanity was proven by Drs James E. Kelsey and James C. Graham. He had no property and was committed to St. Lawrence State Hospital by order dated June 26, 1901.

THOMAS HARDING, residence Sixth ward, city of Watertown. Upon petition of Lillie Harding, wife, an examination as to his mental condition was had on June 27, 1901, by Drs. J. A. Barnette and E. S. Willard. They reported that in their judgment he was not insane, whereupon I dismissed the proceedings.

MERTIE CAMPBELL, residence town of Alexandria, Adam Bickelhaupt, Supervisor, of Alexandria, petitioner. Her insanity was proven by Drs. E. E. Eddy and John D. Cole. She had no property and was committed to St. Lawrence State Hospital by order dated June 29, 1901

ALTHEA BARRITEAU, residence town of Wilna, Lizzie B. Simons, daughter, petitioner. His insanity was proven by Drs. H. D. Bingle and E. A Simonds. The proof showed she did not have sufficient property for her support. Committed to St Lawrence State Hospital by order dated July 8, 1901.

HATTIE S. HALL, residence First ward, city of Watertown, J. Emerson Hall, husband, petitioner. Her insanity was proven by Drs. Jas. D. Spencer and Chas N Bibbins. She was in the State hospital during the years 1888 and 1896. She did not have sufficient property for her support. Committed to St. Lawrence State Hospital by order dated July 23, 1901. Joseph Nellis, attorney for petitioner.

JAMES STERLING, residence town of Champion, Margaret M. Sterling, wife, petitioner. His insanity was proven by Drs. H. D. Bingle and E. A. Simonds The proofs showed he did not have sufficient property for his support. Committed to St. Lawrence State Hospital by order dated Aug. 12, 1901. A. F. Mills, attorney for petitioner.

TIMOTHY McHUGH, residence town of Alexandria, Michael McHugh, brother, petitioner. His insanity was proven by Drs. Elmer E. Eddy and Jas. E. Ryan. He had no property. Committed to St. Lawrence State Hospital by order dated Sept. 19, 1901. A. Harder, attorney for petitioner.

MARY PAGE, residence town of Clayton, Joseph Page, father, petitioner. Her insanity was proven by Drs. Harold B. Stowell and Frank M. Vebber, The proofs showed she had no property. She was committed to hospital Nov. 30, 1900, and was discharged in August, 1901. Committed to St. Lawrence State Hospital by order dated Oct. 1, 1901. G. E. Morse, attorney for petitioner.

FRED B WILCOX, residence town of Rutland, William A. Wilcox, father, petitioner. His insanity was shown by Drs. A. B. Stevens and Geo. E Sylvester. The proofs showed he had property worth about $1,000 and his father had property worth about $2,000. Committed to St. Lawrence State Hospital by order dated Oct. 15, 1901.

MARY ANN McGRATH, residence town of Ellisburg, Fred E. Hudson, Overseer of Poor, petitioner. Her insanity was shown by Drs. A. S. Thompson and S W. Frame. The proofs showed this woman had no property. Committed to St. Lawrence State Hospital by order dated Oct. 16. 1901.

LEWIS DALMAY, residence city of Watertown. Upon the application of the wife of said Dalmay and the petition of Patrick Redmond, Superintendent of Charities, an investigation was had as to this person's sanity on Oct. 19, 1901. The examination was made by Drs. Wm. J. Kellow and E. R. McCreary, who reported that in their opinion the man was not insane. I thereupon dismissed the proceedings.

CHARLES CARLISLE, residence Fourth ward, city of Watertown, Patrick Redmond, Superintendent of Charities, petitioner. His insanity was proven by Drs F. B. Smith and J. M. Smith. The proofs showed he had no property. Committed to St. Lawrence State Hospital by order dated Nov. 4, 1901.

ABBY SMITH, residence town of Clayton, E. Priest, brother-in-law, petitioner. Her insanity was proven by Drs F. M. Vebber and John M. Mills. This woman had no property. Committed to St. Lawrence State Hospital by order dated Nov. 20, 1901. Wm. H. Rees, attorney for petitioner.

I further report, that in my judgment no action by your Honorable Body is neccessary in any of the above cases, as I have been called upon

from time to time by a representative of the State Commission in Lunacy and have furnished them all the information I possessed about the same.

Respectfully submitted,

E. C. EMERSON,
Jefferson County Judge.

Dated, Nov. 21, 1901.

SPECIAL COUNTY JUDGE'S REPORT.

To the Honorable Board of Supervisors of the County of Jefferson:

Pursuant to Statute, I hereby respectfully report the names of all persons who have been committed to hospitals by my orders since my last report, of Nov 1900, with facts concerning the same, and also facts, etc., concerning petitions for commitments which were dismissed, etc.:

CHARLES JUDD, residence Adams; his insanity was proven by the certificates of Dr Wm. C. Bailey and Dr. Fred C. Bailey, and the indigence of himself and others liable for his support, shown by the depositions of Drs Bailey and others Committed to St. Lawrence State Hospital by order dated Feb. 4, 1901, and expenses of commitment ordered paid by the town of Adams. G. W. Davis, attorney for petitioner, P. S. Maxson, Supervisor of the town of Adams. Still in hospital.

WILLIAM SHEPARD, a resident of town of Adams, on petition of Jennie Shepard, his wife His insanity was shown by the certificate of Drs. Wm. H Nickelson and P. H Johnson, and his pecuniary condition by the depositions of the petitioner, Herbert Wait, and others. Committed to St. Lawrence State Hospital by order dated March 12, 1901; commitment expenses ordered paid by the town of Adams. G. W. Davis attorney for petitioner. On Oct. 6, 1901, on petition of Jennie Shepard, patient was discharged by my order.

WILLIAM SHEPARD, on petition of Jennie Shepard. His continued insanity was shown by the certificate and examination of Drs. W. H Nickelson and P. H. Johnson Recommitted to St Lawrence State Hospital by order dated Oct. 23, 1901. Expenses of recommitment ordered paid by petitioner. Patient still in hospital.

MARIA STORM, a resident of the city, on petition of Patrick Redmond, Superintendent of Charities of City of Watertown. Her insanity was proven by the certificate and depositions of Drs. O. C. Eastman and J M. Smith, and her indigence and that of her family by the same and other persons. Committed to St. Lawrence State Hospital by order dated May 7, 1901. Expenses of commitment ordered paid by the city of Watertown.

JEROME MOORE, on petition of Wm. J. Moore, his son. His insanity was shown by the certificate and examination of Drs. P. H. Johnson and Cyrus J. Severance. Committed to St Lawrence State Hospital by order dated June 13, 1901. G. W. Davis attorney for petitioner. From deposition of witnesses it appeared that the insane person had no means of support except his labor and a pension of $ per month. Expenses of commitment ordered paid by the town of Ellisburg, where patient resided. Patient still in hospital.

ALICE WHITON, a resident of the town of Adams, on petition of Hannah Whiton, her mother. Her insanity was proven by the certificate

and examination of Drs. P. H. Johnson and W. H. Nickelson. It appeared that she had been previously committed to Middletown State Hospital and discharged not cured. Her total indigence and that of her family was shown (except a pension payable to her mother) She was committed to St. Lawrence State Hospital by order dated June 24, 1901, where she still remains. L. F. Pruyne and G. W. Davis, attorneys for petitioner. Expenses of commitment ordered paid by town of Adams.

IDA E. RANDALL, on petition of Winfield S Randall, her husband. Her insanity was proven by the certificate and examination of Drs. Alfred Goss and Wm. Fawdrey and the depositions of Aaron Randall and others. Her financial indigence and that of her family by same persons. Committed to St. Lawrence State Hospital by order dated July 30, 1901. A. F. and T. F. Saunders, attorneys for petitioner. Expenses of commitment ordered paid by the town of Lorraine, where the patient resided.

NELLIE MEAD PAPPA, a resident of the town of Adams, on petition of Edward J. Pappa, her husband. Her insanity was proven by the certificates and examination of Drs. Alfred Goss and H. S. Smith Evidence showed that neither the insane person nor her husband had any property sufficient for her support Committed to St Lawrence State Hospital by order dated August 28, 1901. A F and T. F. Saunders, attorneys for petitioner. Expenses of commitment ordered paid by the town of Adams.

LIBBIE ELLIS, a resident of the town of Adams, on petition of Jennie Morgan, her aunt. Her insanity was shown by the certificate and examination of Drs. P. H. Johnson and Wm. H. Nickelson and she was examined personally by me. She appeared to be entirely indigent, being a town charge. Committed to St. Lawrence State Hospital by order dated Oct. 1, 1901. Fred B. Waite, attorney, for petitioner. Expenses ordered paid by the town of Adams. Still in hospital.

All of which is respectfully submitted,

A. E. COOLEY,

Special Co. Judge of Jefferson Co.

REPORT OF A. J. DICK, CORONER.

To the Honorable, the Board of Supervisors of Jefferson Co.:

As one of the coroner's of said county, I submit the following report of cases investigated by me as such coroner, from and inclusive of the 10th day of November, 1900, to January, 1901.

Oct. 11, 1900.—Agnes Percella Tooley, city, aged 5 months. Was found dead in bed at the home of her father, Judson Tooley, 101½ Franklin street. I investigated the case and found death due to convulsions. No inquest necessary. This case was overlooked in my last report.

Nov. 21, 1900.—Was called to Felts Miils. Mrs. Jeanette Lee was found dead on the kitchen floor. After investigating I found death due to heart failure. Dr. O. P. Joslin, coroner's physician.

Nov. 27, 1900.—I was called to Carthage to investigate the case of John Volk, a Russian laborer, who was killed by the cars, aged 30 years. He and two other Russians were walking from Carthage to Great Bend and had gone about 1 mile when a train was heard by one of the party. He says he called to his companions to step aside, but only one heard his warning in time. The other was so badly mangled as to be unrecognizable. I decided inquest unnecessary.

Nov. 28, 1900.—Viewed body of Mrs. Marcells McDonald, Arsenal street, age 66 She dropped dead at her home. I decided upon investigation that death was due to heart disease.

Nov. 29, 1900—Was called to the home of William Doughton, Stone street. Mrs. Doughton arose from bed early in morning to get a pail for the milk man and dropped dead. I investigated the case and decided death due to heart disease and inquest unnecessary. She was 60 years old.

Dec. 2, 1900.—Mrs. Elizabeth E. Sleezer, Burrville, age 81 years. Was walking near cistern and she accidently fell in and was drowned, at the home of her sister, Mrs. Clark Woodruff. Mrs. Woodruff had been gone from home about two hours and when she returned could not find her sister. After searching for some time she found her in the cistern. I was called and decided death due to accidental drowning and inquest unnecessary.

Dec. 2, 1900.—Aruna Westcott, age 23. Found dead in bed at his boarding house at 8 Union street. I investigated the case and foul play was suspicioned, so I notified the district attorney, Cobb, who ordered a post mortem, which was performed by Drs. B. C. Cheeseman and H. H. Smith. Dr. F. C Peterson made an analysis of the stomach, but did not find anything. It was thought he had been given poison of some kind. I decided inquest unnecessary.

Dec. 9, 1900.—Chillings Comings, 6 Boyd street, age 63 years. Mr. Comins left his home at 6:30 o'clock p m.to make a call on a sick friend on Mechanic street and about a half hour later was found by some people who were on their way to church,leaning over the fence unconscious. He was carried into the vestibule of the church on State street, where he died before help arrived I was called and after investigating decided death due to heart disease. Inquest unnecessary.

Dec. 14, 1900 —Frank Olmstead, aged 40 years, of Black River. Committed suicide at the home of his brother-in-law, H. R. Waite, 58 Winslow street, city. He shot himself five times with a 22-caliber revolver. I investigated the case and decided it a clear case of suicide and inquest unnecessary. L. J. Davis coroner's physician.

Dec. 20, 1900.—Peter Walrath, Sanfords Corners, age 74 years. He died before a physician arrived I was called and after investigating decided death due to diebetes, from which he had suffered some time. Dr. G. W. Sylvester, coroner's physician.

Dec. 21, 1900.—John Griffin, 28 Emmett street, age 75 years. Was found dead in his bed at home. His wife was found lying beside him in an unconscious condition. Mr G. had been dead three or four days. It was thought at first that he died from heart disease, but upon investigation and holding a post mortem, it was found that death was due to asphixation by coal gas. Mrs Griffin narrowly escaped. Inquest unnecessary. Dr. L. J. Davis, post mortem; Dr. B. C. Cheeseman, post mortem.

Dec. 21, 1900 —Florence Cheeseman, age 6 months, Main street. Died before a paysician arrived. I was called and decided death due to convulsions; contributary cause, measles.

Dec. 24, 1900.—David Crowell, age 57 years. Died very suddenly at his home in Taggart block; was in his usual health and worked all day. At supper he was stricken with apoplexy and died in a very short time. No physician in attendance. Inquest unnecessary. Dr. B. C Cheeseman coroner's physician.

A. J. DICK.

Sworn and subscribed before me, this 14th day of November, 1901.

LEONARD L. ALLEN,
Notary Public.

To the Honorable Board of Supervisors of the County of Jefferson:

The undersigned, one of the coroner's of said county, submits the following report of names of physicians summoned by him and serving as coroner's physicians, and upon what coroner's investigation service was rendered and the nature of such service during the year commencing Nov. 10, 1900, and ending on and inclusive of Dec. 31, 1900:

November 21, 1900.—Mrs. Jeanette Lee, Dr. O. P. Joslin, examination of body and certifying cause of death.

December 2, 1900.—Aruna Westcott, Dr. B C. Cheesman, examination of body and post-mortem.

December 2, 1900.—Aruna Westcott, Dr. H. H. Smith, examination of body and post-mortem.

December 14, 1900.—Frank Olmstead, Dr. L. J. Davis, examination of body and certifying cause of death.

December 20, 1900.—Peter Walrath, Dr. G. W. Sylvester, examination of body and certifying cause of death.

December 21, 1900.—John Griffin, Dr. L. J. Davis, examination of body and post-mortem.

December 21, 1900.—John Griffin, Dr. B. C. Cheesman, examination of body and post-mortem.

December 24, 1900.—David Crowell, Dr. B. C. Cheesman, examination of body and certifying cause of death.

November 27. 1900.—John Volk, Dr. C. F. Adams, examination of body and certifying cause of death.

A. J. DICK, M. D.,
Coroner Jefferson County.

REPORT OF J. D. COLE, CORONER.

To the Honorable, the Board of Supervisors of Jefferson County, N. Y.

As one of the coroners of said county I submit the following report of cases investigated by me as such coroner, from and inclusive of the 17th day of June, 1901, to and inclusive of the 26th day of October, 1901, to-wit:

June 17, 1901.—Viewed body of Charley Bailey, age 39, at the Electric Light & Power Co.'s plant near Alexandria Bay. He was killed by falling into the large fly wheel while in motion, by it not having any railing to protect or prevent such accident.

June 19, 1901.—Viewed body of Wm. George Myers, at Clayton. He was a mute, age 44 While returning from a neighbors with a pail of water he slowly stepped in front of an incoming train, while watching its approach. Dr. F M. Vebber, coroner's physician.

July 16, 1901.—Viewed body of Michael J. Diepolder, age 48, at the lighthouse, town of Orleans. He arose from bed at 5 a. m., turned out light and went in bathing. When his wife went to call him to breakfast she found him dead on the boat house floor, death being due to heart disease from shock of cold water.

July 19, 1901.—Viewed body of Ida May Blevens, age 4 years. She was drowned in a rain barrel half full of water, while trying to reach a tin that she had dropped. She had been out of her mother's sight about twenty minutes when she found her in the barrel of water. They live just outside of this village.

August 27, 1901.—Viewed body of John Rochester Thomas, at West Minister Park hotel, age 56, a guest of the house from New York city who was there with his daughters. Death being due to heart failure from acute indigestion.

August 28, 1901.—Viewed the body John Wisley Rogers, age one year and five months, near Grand View Park, on west end of Wells Island. Death was due to falliug into an outside cistern when the cover had been left off.

August 30, 1901.—Viewed body at Clayton of Claud Joseph Minnoe age five years. He was on the bay above Clayton in a punt with his brother, age eight, who was rowing with one oar, Claude standing on the stern and steering with the other oar. A quick turn of the boat threw him into the water. His body was grappled up two hours later. Dr. F. M. Vebber, coroner's physician.

September 13, 1901.—Viewed body of Fred F. Jansen at Clayton, age 22, a wine clerk at the Frontenac hotel. On September 9th, while at Clayton became intoxicated and about 6 p m., with two others who were drunk, he started in a skiff for Round Island. When in front of the R R. dock he was seen by several standing in the boat, then by a sudden gust of wind striking the sail he was thrown into the water, from whence his body was found the 13th. Dr. F. M. Vebber, coroner's physician.

October 26, 1901.—Was called to the Jefferson house in this place where I found in bed Charles G. Baldwin, age 52, unconscious and dying. Upon investigation did not deem an inquest necessary. Death resulting from angina pectonis and acute indigestion.

J. D COLE, M. D
Coroner Jefferson County.

To the Honorable, the Board of Supervisors of the County of Jefferson:

The undersigned, one of the coroners of said county, submits the following report of names of physicians summoned by him and serving as coroner's physicians and upon what coroner investigation service was rendered and the nature of said service during the year commencing June 17, 1901, and ending on and inclusive of October 26, 1901, to-wit:

Wm. George Myers, Dr. F, M. Vebber, examination of body.

Claud J. Minnoe, Dr. F. M. Vebber, examination of body.

Fred F. Janson, Dr. F. M. Vebber, examination of body.

J. D. COLE, M. D.,
Coroner Jefferson County.

Sworn and subscribed to before me this 12th day of Nov., 1901.

WILLARD DAVIS,
Justice of the Peace.

To the Honorable, the Board of Supervisors of Jefferson County:

The undersigned, one of the coroners of the county of Jefferson, in compliance with Section 788 of the Code of Criminal Procedure, herewith submit the following statement of all monies or other property found upon persons on whom inquests have been held by him, and the disposition thereof for and during the year commencing on and including the 17th day of June, 1901, to, and including, the 26th day of October, 1901, to-wit:

Charles G. Baldwin, $2.84, paid to his son. All other valuables were delivered to the legal representatives of deceased.

COUNTY OF JEFFERSON, SS.

J. D. Cole, being duly sworn, says the foregoing statement is correct and that the monies and other valuables have been delivered as therein mentioned, to the legal representatives of the deceased.

J. D. COLE, M. D.,
Coroner.

Subscribed and sworn to before me this 12th day of Nov., 1901.

WILLARD DAVIS,
Justice of the Peace.

REPORT OF D. C. RODENHURST, CORONER.

To the Honorable Board of Supervisors of the County of Jefferson, State of New York:

I, DeWitt C. Rodenhurst, as one of the Coroners in and for said County, do make my annual report.

November 16, 1900 —Investigated the death of John Lewis, of Town of Wilna, N. Y. Mr. Lewis died from natural causes aggravated by over doing and exposure.

January 8, 1901.—Investigated death of Mrs. Emily C. Fisher, of

Antwerp, N. Y. Mrs. Fisher was killed by the cars while crossing the track. Death was an accident only.

January 17, 1901.—Investigated death of Burton Thompson, of Watertown, N. Y. Mr. Thompson died from natusal causes.

January 23, 1901.—Investigated the death of Frank H. Klingner, of Carthage, N. Y. Mr. Klingner had taken laudanum and died from its effects. He intended to suicide and succeeded.

January 25, 1901.—Investigated the death of a body which was found in a hay mow, near the village of Evans Mills, N. Y. By circumstances and marks on body we thought this to be the body of one Fred W. Wand. We, after due investigation, positively identified the body as his. Wand had administered "knock-out drops" to a young man in the City of Watertown, and the young man died. We traced Wand's movements from Watertown to Evans Mills, and by the side of his body was found an empty bottle which had contained laudanum. Without doubt he was a suicide, preferring this to death in the chair. He had been dead about 4 weeks when his body was found.

February 9, 1901.—Investigated the death of Oliver Demar, of Chaumont, N. Y. Demar had been on a long drunk, and had gone to his home which was a shanty in the woods and died.

February 28, 1901.—Completed the investigation of the death of Elenor Lester, of Copenhagen, N. Y. This case having been begun by Dr. Dick. This young woman had died, as was thought, from the effects of an abortion, but as the District Attorney, who conducted the investigation, could not get evidence sufficient to convict, the case was abandoned.

March 9, 1901 —Investigated the death of Gilbert Cardwell, of Watertown, N. Y. Cardwell was an habitual drunkard. He having developed a case of delirium tremens, was confined to the city lockup, in which he died. There was considerable feeling caused by this death, and Dr. Calkins, the City Coroner, had made arrangements to conduct an investigation and asked me to take charge of it for him. Drs. Eastman and Cheeseman had been asked to make an autopsy. They did so and found death to be due to natural causes. The particular reason of the investigation was that the man had died in the lockup, without, as alleged, proper care. There being no place provided in the hospitals for the care of cases of delirium tremens. This proceeding, I believe, resulted in the provision for such cases.

March 21, 1901.—Investigated the death of John Thomas, of Carthage, N. Y. Thomas died from natural causes.

March 31, 1901.—Investigated the death of Jason Sixbury, of Philadelphia, N. Y This young man was a student at the village school and drove to the village every morning. A recent storm had so raised the river that the approaches to a bridge which he had to cross were deeply submerged and his horse lost his way and the young man was drowned.

July 1, 1901.—Investigated the death of Ella Sizeland, of Carthage, N. Y. This was simply a sudden death from natural causes.

July 19, 1901.—Investigated the death of Ruth M. Covey, of Carthage, N Y. This was the death of a child which was the result of corrosive poisoning, having drank a solution of common potash, which the mother had been using while cleaning.

August 24, 1901.—Investigated the death of Frank Scurrah, of OxBow, N. Y. Scurrah was killed by lightning while in the barn.

September 2, 1901.—Investigated the death of Mrs. Maggie Warner, of the town of Orleans, N. Y. This lady had suddenly died after a hearty meal.

In the cases of Frank H. Klingner and John Thomas, of Carthage, I employed Dr. S. W. Rice, of Carthage, N. Y. In the case of Mrs. Fisher, of Antwerp, N. Y., I employed Dr. R. J Flint, of Antwerp, N. Y. In the case of Gilbert Cardwell, as stated, I employed Drs. Eastman and Cheeseman, of Watertown, N. Y. In the case of Maggie Warner, of Orleans, I employed Dr. Fowkes, of LaFargeville, N. Y.

In none of these cases was there any property found except the clothes and the usual pocket trinkets, which, in each case, were turned over to the friends.

Further, I would say that the reason for my enlarged business this year is the fact that Dr. F. R Calkins, of Watertown, N. Y.. my colleague, was at Glenn Park, N. Y., for some time under quarantine with smallpox.

Respectfully submitted.

DEWITT C. RODENHURST, M. D.,
Coroner.

REPORT OF W. H. H. SIAS, CORONER.

To the Honorable Board of Supervisors of the County of Jefferson:

I have to submit the following report of coroner cases:

Case 1. Feb. 10, 1901.—Was called to Henderson to investigate in the case of Mrs. Mary Penney, widow of the late Capt B. Penney, of Henderson, N. Y. I found Mrs Penney had taken strychnine by her own hand, as she had told after taking it, and in a short time she died in convulsions. Consequently I decided that it was a case of suicide.

Case 2. April 11, 1901.—Charles C. Cook, of Ellisburg, committed suicide by hanging himself in the barn of S. H. Chamberlain. This case I investigated and passed upon as a case of suicide.

Case 3. May 1.—Went to Pierrepont Manor to investigate the case of Capt. Jennings, who was found dead in his own barn, lying upon the floor of the barn about 11 o'clock a. m. I decided that he died from heart disease.

Case 4. May 24.—I investigated the case of an infant that died very suddenly from an overdose of laudanum. It seems that the babe, two months old, daughter of J. L. Hines, of Ellisburg, was sick and worried much in the night. About 4 a m. the mother thought to quiet it and gave to the infant. about 2 months old, 4 drops of laudanum, which was sufficient to cause death in so young a child, and so I decided that the child came to its death by an overdose of the above named drug, given innocently and ignorantly to produce sleep.

Case 5. Sept. 21.—Went to Henderson to investigate the case of R. H. Moody, who died very suddenly after a hard days work. After hearing the story of his wife and some of the neighbors, I decided that he died of apoplexy.

Case 6. Nov. 7.—Called to investigate the case of Aaron B. Wodell of Ellisburg, who was found dead in his bed about 2 o'clock a. m., of Nov. 7, 1901. From a history of his case I decided that he died from heart disease.

Case 7. Nov. 11 and 12, 1901.—I held an inquest upon the body of Ellen A. Carter, in the town of Adams, N. Y. It seems that the woman, age 37 years, was taken suddenly ill about 10 p. m. on Nov. 10, 1901, and before a doctor could pe procured she was dead. She died at 2 a. m., Nov. 11, 1901. I employed Drs. Humphrey and Goss to make an autopsy, which they did with the following results:

We found cardiac hypertraphy, mitral insufficency, and the pericardium containing much fluid, which was sufficient to cause death and so I decided.

This comprises the list of deaths that have come under my jurisdiction as coroner, for the past year.

W. H. H. SIAS,
Coroner.

REPORT OF FREDERIC R. CALKINS, M. D., CORONER.

To the Honorable, the Board of Supervisors of Jefferson County:

As one of the Coroners of said county, I submit the following report of cases investigated by me, as such Coroner, from and inclusive of the first day of January, 1901, to November thirteenth, 1901:

January 17, 1901 —While in quarantine at Glen Park, I was notified by Dr. L. J. Davis of the sudden death of a man on Arsenal street, who died without an attending physician. I directed Dr. Davis to act as Coroner's physician, and make a report of the case to me. Dr. Davis reported that it was a man by the name of Barton Thompson, who was boarding at No 100 Arsenal St.; that he was about 38 years of age, and that he died of natural causes. I ordered the remains removed from the boarding house to William R Box's undertaking rooms, awaiting burial.

January 17, 1901.—I was notified by Dr. A. J. Dick of the death of Aurora Guiloil, aged 76 years; residing at No. 95 Factory St., who died without medical attendance. I directed Dr. Dick to investigate the case and sign the certificate of death.

January 27, 1901.—I was notified by Dr. F. W. H Massey that the infant son, aged 9 days, of Ward and Nellie Pettitt, of Brownville, died suddenly without medical attendance. I requested Dr. Massey to act as Coroner's physician. Investigation showed that child died of natural causes, and he signed certificate to that effect.

February 5, 1901.—I was notified by telephone, by Dr. H. A. Hoyt, of the death of the infant son of Arthur and Lillian Cooley, who resided on Vale St. I directed Dr. Hoyt to act as Coroner's physician. Dr. Hoyt reported that the infant died of natural causes.

February 25, 1901 —I was notified at Glen Park, by telephone, by Dr. S. Dandurand, that Nicholas Ragot, aged 88 years; residence, Dry Hill, had died during the night without previous medical attendance. I directed Dr. Dandurand to investigate the case and sign the death certificate, if the deceased died of natural causes, which he did.

March 6, 1901.—I was notified that John Donohue, of Watertown Centre, aged 70 years, was found dead in bed by his son. I requested Dr. J. M. Crawe, Sr., to act as Coroner's physician, as he had been the family physician. After investigating the case, he signed the death certificate, "Cerebral hemorrhage."

March 10, 1901.—I was notified by Dr. A. A. Getman, of Chaumont, that George Bennett, of Pillar Point, had committed suicide by hanging himself in his barn. There was a history of melancholia and poor health for the past few years. I directed Dr Getman to act as Coroner's physician and sign death certificate.

March 10, 1901.—I was notified by Dr. B. C. Cheeseman, that the remains of a man known as "Hobo Harry," had been removed from below railroad bridge on the Cape Vincent branch, from which he had fallen in an intoxicated condition, to the undertaking rooms of Dennis Guilfoil. He was seen at the time he fell by C. E. Hasner's daughter, who noticed that he could not walk without staggering, and in his attempt to cross the bridge, fell in the river and was drowned. He was a man about 50 years of age, and residence unknown. I directed Dr. Cheeseman to act as Coroner's physician, and sign death certificate.

March 23, 1901.—Notified by Dr. G. E. Sylvester, of Black River, that George Otis, aged 76 years; residence, Black River, died without an attending physician. I directed Dr. Gardner to act as Coroner's physician and investigate the case. He found that the deceased had been in poor health and gradually failing for the past two or three years. He assigned the cause of death, due to "Pernicous Anemia."

March 27, 1901.—I was notified by Dr. G. A. Foote, of Dexter, that a body had been discovered floating down Black river, by Sulivan D Fay, while he was gathering flood wood. I requested Mr. Strainge, by telephone, to remove the body from the river to his undertaking rooms. I investigated the case and found the remains to be that of a man in a very bad condition of decomposition, being beyond identification I ordered the remains removed to Pawling & Flynn's undertaking rooms in Watertown, for the purpose of identification of the body, if possible. The remains were not positively identified, but was thought to be that of Patrick McGern, from the clothing found on his body. He jumped from the Court street bridge, about 10 months previous to finding the remains, being insane at the time of committing the act. Dr. G. A. Foote was appointed Coroner's physician.

April 13, 1901.—Investigated death of Nathanial L. Fuller, aged 41 years; residence No. 5 Moulton street. Dropped dead about 5: 30 p. m. while waiting on a customer in George Fuller's grocery store on Court street Dr. H. H. Smith, coroner's physician; cause of death probably due to "cerebral hemorrhage."

May 1. 1901.—Was called to investigate cause of death of Wm Dunn, aged about 70 years; residence No 118 Arsenal street. Was taken suddenly ill about 11 p. m., April 29, 1901, and died before a physician arrived. Cause of death, "apoplexy."

May 3, 1901.—Notified by telephone of the remains of a body found in Black River, about one mile above Huntingtonville. I viewed the remains and ordered them removed by Pawling & Flynn to their undertaking rooms for the purpose of identification and post-mortem. The body was identified as that of Christopher McGlinnen, aged 33 years, residence Black River. Post-mortem was performed by Drs. J. A. Barnette and H. A. Hoyt, who found that death was due to drowning. I learned that he was a chronic alcoholic and had not been seen for the past two weeks. The last time seen he was intoxicated and starting for Black River afoot.

May 5, 1901.—I was called to Taggart Bros ' paper mill on Main street, to investigate the finding of a female foetus of about five months gestation. No clue could be found as to how the foetus reached there, and I ordered the remains removed to W. R. Box's undertaking rooms and signed certificate of death "premature birth."

May 6, 1901.—Called to Brownville to investigate about body of man found in flume of the old Globe paper mill; ordered body removed to the undertaking rooms of Dennis Guilfoil for the purpose of identification and examination. The body was positively identified as that of Stanley D. Corp, aged about 21 years, residence Glen Park. After taking the affidavit of Roy Kenfield, who saw Corp fall from the flume of the Ontario paper mill into the river, I decided his death was accidental and an inquest or post-mortem were unnecessary.

May 11, 1901.—Notified by Dr G. A. Foote, of Dexter, of the sudden death of Mary Ann Loomis, aged 88 years, residence Dexter. I directed Dr. Foote to act as coroner's physician and sign death certificate, if death resulted from natural causes. Cause of death, "organic heart disease and chronic bronchitis."

May 13, 1901.—I was notified by Dr. A. A. Getman, of Chaumont, of the sudden death of James M. Houghton, aged 92 years, who resided with Joseph Clyde, near Chaumont. He died suddenly while dressing in the morning. I appointed Dr. Getman coroner's physician, and he certified to cause of death being due to "cerebral apoplexy."

May 15, 1901.—I investigated cause of death of Margaret Kelley, aged 36 years, residence 23 Charles street. Upon inquiry I found that the deceased was taken ill in the night with convulsions and that she lived only a few minutes after the arrival of Dr O. O. Stowell, who had been summoned, and who refused to sign certificate without an investigation. I learned that she and her children were alone in the house at the time she was taken, and was unable to find any evidence of poisoning. I found that she had been a sufferer from chronic Bright's disease for a number of years, therefore decided cause of death and convulsions were due to "Uremia." Dr. O. O. Stowell coroner's physician.

June 15, 1901.—I was called to Adam's Centre to investigate the death of an old man who was killed by being run over by train No. 59 going east, near the station, at about 3 a. m. I ordered the remains removed to the undertaking rooms of J. C. Heath. I found, upon viewing the remains, no means of identifying the body; requested J. C. Heath to have a photograph taken of the remains, for the purpose of identification, as the body was in such a mangled condition that it could not be preserved. I requested Dr. Fred Bailey, of Adams Centre, to act as coroner's physician. We examined the body and found the head had been severed from the body, left leg cut off above the knee and right leg cut off just above the ankle, with the most of the ribs fractured. I learned that Herbert McIntyre, the night operator at Adams' Centre, who discovered the body, found some money belonging to the deceased, scattered along the track

where the accident occurred. He gave me six hundred fifty ($650) dollars in gold and two and 22-100 ($2 22) dollars in small change. I found upon returning to the city, Fred Weiler, of Constableville, who had read an account of the accident, could identify the body as that of Michael Bardell, his step-father, who resided in Lyons Falls, aged 67 years. I notified a brother of his at Cape Vincent who also identified the remains.

His relatives said that he left Lyons Falls a day or two before the accident, for Cape Vincent, to visit his brother, and that he stopped over in Watertown, as he was seen in the city Friday evening. For some unaccountable reason he presumably started to walk to Cape Vincent on the railroad track; mistaking his way at the junction, he walked toward Adams Centre where he was accidentally killed. I decided an inquest unnecessary, and delivered the money over to the County Treasurer, which was found where he was killed.

June 19, 1901.—I was called to view the remains of Delos J. Brown, aged 59 years, residence No. 5 Coffeen street, who committed suicide by hanging himself in his barn in the rear of No. 5 Coffeen street, about 3 a. m. Mr. Brown had been an invalid for some months and was very despondent at times. I gave permission to remove the body and signed the death certificate.

July 5, 1901.—Notified by Dr. A. J. Dick of the death of Timothy Corcoran, aged about 60 years, residence Gotham street, who was killed at Factory Square by being struck by the 10:30 a. m. passenger train from the north. I learned from a number of witnesses, who saw the accident, that the train had given the proper signals for a street crossing and that they were not running faster than the city ordinance allowed; also that Mr. Corcoran was very deaf and never heard or saw the train until within a few feet of him. I decided an inquest unnecessary. Dr. A. J. Dick, coroner's physician.

July 8, 1901. Viewed the remains of body which was washed ashore at Sackets Harbor, which I learned during the evening to correspond to a description of his clothing, sent me by the coroner of Oswego, to be that of Roland Guild, aged about 18 years, supposed to be drowned together with a companion of his, by the name of Lewis Anglefinger, about two weeks previous. I ordered the remains removed to the undertaking rooms of Henry Lane & Son. I found fifty-seven ($ .57) cents in his clothing, and as it was not called for by relatives I delivered it over to the County Treasurer.

July 8, 1901.—Viewed the remains of body found lying near that of Roland Guild, which I learned from the Oswego coroner to be that of Lewis Anglefinger, aged 20 years, residence Oswego. Ordered body removed to Lane & Son's undertaking rooms, until both bodies could be taken charge of by relatives. I decided an inquest unnecessary, and signed death certificate "accidentally drowned," in both instances.

July 15, 1901 —I was notified by Dr A. A. Getman of the accidental drowning of Daniel Orr, aged 22 years, residence Felts Mills He was kicked by a horse while washing it in the lake at Point Salubrious, which stunned him so that he drowned before he could be rescued. I appointed Dr. Getman coroner's physicians and had him sign death certificate.

July 31, 1901.—I was called to the Sisters Hospital to investigate the case of Edwin Conoway, a tramp, aged about 40 years who had taken carbolic acid, while intoxicated. He was found by one of the Sisters, unconscious, on the floor of the barn in the rear of the hospital, with an empty bottle by his side, which had contained carbolic acid. His mouth and face were horribly burned with the acid, plainly making the case a

suicide. I appointed Dr. S. Dandurand coroner's physician, as he took care of the man until he died, which was about 12 hours after taking the acid. I ordered the remains removed from the hospital to Dennis E. Guilfoyle's undertaking rooms.

August 9, 1901.—I was notified by Dr. W. N. Brown that the infant son of Mr. and Mrs. John LaDuke, of No. 40 Front street, died without an attending physician. Upon inquiry I found a child said to be six months old, which did not appear to be two months old, and which had always been sickly. The parents said they did not realize that the child was so low until it was dying. Dr. W. N. Brown, coroner's physician.

August 12, 1901.—I was notified that Ann McGuire, aged 68 years, died in the rear of No. 66 Factory street about 10 p. m. the day previous without an attending physician, and that the relatives did not notify any one of her death for 12 hours after, which made some of the neighbors believe that she did not die a natural death. I had Drs. E S. Willard and J. M. Crawe, Jr , make an autopsy to ascertain the case of death, and found that she died of natural causes.

August 20, 1901 —I was called to the New York Air Brake company's shops by Dr. S. Dandurand, who had been called to attend a man that had been taken suddenly ill, but whom he found to be dead upon his arrival, I learned that his name was Benjamin F. Brown, aged 70 years. I appointed Dr. Dandurand coroner's physician. Decided that the cause of his death was due to apoplexy, and had the remains removed to Pawling & Flynn's undertaking rooms.

Sept. 3, 1901 —I was notified that a child had been run over by the street cars on the Pearl street bridge about 6 p. m. After investigating the case I learned that the child's name was Florence M. Luddington, aged 5 years, who lived with her parents at 7 Huntington street. The child was on the bridge with her brothers, and other children, who were spearing flood wood as it came down stream. The children would try to spear the wood from the upper side of the bridge and if they missed it, would turn and run to the other side and try to get it before it got out of reach. It was at one of these times while the children were crossing the bridge that the child was struck by the street car and killed. The motorman said, as well as other witnesses who saw the accident, that she was not three feet ahead of the car when she attempted to cross the track I learned that the motorman was not running the car faster than the city ordinance allowed and had rung the gong before going on the bridge. I also learned there was no city ordinance requiring the street car company to use fenders on its cars, therefore decided an inquest unnecessary, as the child came to her death through her own thoughtlessness and the negligence of her parents in allowing a child of her age to frequent such a place, where she could be exposed to such dangers. I ordered the remains removed to D. E. Guilfoyle's undertaking rooms.

Sept. 5, 1901 —I was notified of the sudden death of Andrew Weldon, aged 66 years, who resided at No. 10 Bradley St. His sister told me that he got up in the morning as usual and went to the barn about 6:15 to do some work. A few minutes later she heard him call, and, going to the barn, found him bleeding freely from the lungs, and died before medical aid could be procured. I decided a post-mortem unnecessary, and signed death certificate, "hemorrhage of the lungs".

Sept. 9, 1901.—I was notified of the sudden death of Florence E. Zuller, aged about 40 years, who resided in the town of Pamelia. She

died while milking early in the morning. I viewed the remains, decided cause of death "apoplexy."

Sept. 9, 1901.—I was called to Felts Mills by Dr. L. E. Gardner to investigate the cause of death of Rastus Barker, aged about 46 years; residence Felts Mills, who was killed while employed as a common laborer by the Taggart Paper company. He was killed about 4 p m by being struck on the head by an iron frame work, which fell about 30 feet, fracturing his skull. The relatives demanded an inquest, which I held at 2 p m., the following day, Sept. 10, 1901. I had Drs. L. E. Gardner and G. E. Sylvester make an examination of the remains, and they testified that death was caused by fracture of the skull. I examined 20 witnesses, and from the evidence, submitted, I learned that the structure which fell, and was the cause of Erastus Barker's death, were 20 steel trusses about 30 feet in length and standing about 8 feet apart,and 30 or 40 feet above the ground. They were to be used to support the roof of a building which was in process of construction. The trusses had rested on a brick wall at each end, but in remodeling the building the wall was taken down and one end of the trusses were supported temporarily on posts 3 by 8 inches by 8 feet long, the lower ends of which stood upon the roof of one of the machine rooms, which was adjacent to the brick wall that was removed. The posts which supported the trusses were not braced or stayed in any manner, and the trusses were connected together by two by fours, which were bolted to them, therefore there was nothing to prevent the whole number of trusses from falling, if any force was applied to push them sidewise. I decided that the deceased's death was caused by the negligence of the Taggart Paper company, through its employees, in not supporting the steel trusses properly after removing the brick wall.

Sept. 15, 1901.—I was called by Dr. H. A. Hoyt to view the remains of Phillip Cox, aged 66 years, who resided at 54 Hamilton St. He was taken with hemorrhage of the lungs and died before a physician arrived. I appointed Dr. H. A. Hoyt Coroner's physician.

Sept. 18, 1901.—I investigated the death of Mrs. Frences Lundy, No. 82 Arsenal St., aged 44 years, who died suddenly before a physician arrived I learned from Dr. J A. Barnette, who had been her family physician, that she had suffered from organic heart disease for years, and that death was undoubtedly due to that cause. Dr. Barnette Coroner's physician.

Sept. 25, 1901.—I was called about 3 p. m. to Butters & Rose saloon on Franklin St., to investigate a shooting affair. I found that George W. Lyons aged 48, while intoxicated, had shot himself through the head with a 32 caliber revolver. As he was alive when I arrived I had him removed to the city hospital, where he died a few hours after being admitted. Dr. G. W. VanDorne, Coroner's physician.

Sept. 28, 1901.—Called to city hall lock-up to view remains of Samuel B. Clarke, aged 65 years, residence No. 7 Cedar St., who committed suicide in the city hall lock-up while intoxicated. Dr. B. C. Cheesman appointed Coroner's physician.

Oct. 9, 1901.—Called to the Oakland House to view the remains of Ray B. Story, aged 23 years, who resided at Clyde, N. Y. He committed suicide by placing the end of the barrel of a shot gun in his mouth and then pulling the trigger. No cause could be ascribed for the act, unless temporarily insane. I ordered the remains removed to Wm. R. Box's undertaking rooms.

Oct. 17, 1901.—Called to Perch River to view remains of David VanCamp, a veteran of the civil war, aged 57 years, who was found dead in bed by his wife, upon rising in the morning. Mr. VanCamp had been a sufferer from heart disease for years, which undoubtedly was the cause of death, and decided further investigation unnecessary.

Oct. 19, 1901.—I was notified that switch engine No 2207 had run over a small boy between Arsenal and Coffeen streets. I found it to be a boy by the name of Herbert A. Danniels, aged 9 years, who lived with his parents at No. 11 Scio St. After a careful investigation and examination of the witnesses. I decided an inquest was unnecessary, as the accident was caused through the carelessness of the boy. In running down a steep bank he stepped in front of the switch engine without seeing it, his attention being occupied by a freight train that was running in the opposite direction on a parallel track at the time.

Oct. 21, 1901.—Was notified of the sudden death of Joseph Black, aged about 66 years, who boarded at No. 63 Moulton St. I learned that Mr Black had been on a long debauch and retired about 11 p. m. the night before he was found dead. I found him dressed on the floor on his hands and knees, evidently having died soon after going to his room. I decided an inquest unnecessary and signed death certificate "paralysis of heart."

Oct. 31, 1901 —Was called by Dr. H. H. Deane to view the remains of Angie E Burr, 8 months old, whose parents lived at No. 6 Smith Avenue. Dr. Deane had been called to attend the child, but found it dead. After investigation, I learned that the parents had given the child some condensed milk, which was apparently spoiled, and made the child very sick, which continued to grow worse until it died about 12 hours after taking it. Dr. H. H. Deane Coroner's physician.

Nov. 1, 1901.—I was notified by Dr. G. A. Foote, of Dexter. of the sudden death of Hamilton Zimmerman, who resided at Perch River. I appointed Dr. Foote Coroner's physician. and he reported to me that Mr. Zimmerman died of natural causes, and signed death certificate, "organic heart disease."

Nov. 6, 1901 —I was notified by Dr. F. T. Dale of the sudden death of Jacob Lhear, aged 67 years; residence, a farmer near Stone Mills. I directed Dr Dale to sign certificate if death was due to natural causes. He reported that Mr. Lhear was taken with what appeared to be apoplexy, while unloading a load of wood, and signed death certificate to that effect.

Nov. 5, 1901.—I was notified by Dr. H. L. Smith, of Rodman, of the death of Mrs. Eliza Smith, of Rodman, aged 92 years. I appointed Dr. Smith coroner's physician, and he reported to me that Mrs. Smith died of natural causes and old age.

Nov. 7, 1901.—I viewed the remains of Scudder Todd, aged 70 years, residence, Lyons Falls, who dropped dead in front of the Watertown National Bank. Dr. A. E. Ilett had been called to attend him, and from what he told me of the case I decided a post-mortem or an inquest was unnecessary, as he undoubtedly died of apoplexy. Dr. A. E. Ilett coroner's physician.

Nov. 13, 1901.—Had a child of premature birth brought to my office by a workman on the sewer on Sterling street. I investigated the case and found that while the workingmen were taking up the sewer on Sterling street the child floated through. It was an impossibility to tell anything

about where it came from. I appointed Dr. E. S. Willard coroner's physician, who gave as cause of death, "premature birth."

Respectfully submitted,

FREDERIC R. CALKINS, M. D.,

Coroner.

State of New York, }
County of Jefferson }

Frederic R. Calkins, one of the Coroners of Jefferson county, being duly sworn, says that the foregoing report is correct, and that the names of physicians summoned to make post-mortems and serving as coroner's physicians were authorized by him.

Deponent further says that all the moneys and other vuluables have been delivered as therein mentioned to the legal representatives of the deceased or the County Treasurer and a receipt taken for the same.

FREDERIC R. CALKINS, M. D.,

Coroner.

Sworn to before me this 9th of December, 1901.

JAMES DOLAN, Notary Public.

LOAN COMMISSIONERS REPORT.

Loan Commissioner's Office, Watertown, Nov. 1st, 1901.

To the Honorable Board of Supervisors of Jefferson County:

We, the undersigned Loan Commissioners of the County of Jefferson, do hereby report that we have collected during the month of October the following sums of interest for 1901:

	Principal.	Interest.
No. 60	363	$ 18 15
No. 507	300	15 00
No. 528	1,400	70 00
No. 535	200	10 00
No 540	325	16 25
No. 577	1,050	52 50
No. 602	300	15 00
No. 604	400	20 00
No. 616	200	10 00
No. 618	900	45 00
No. 624	250	12 50
No. 628	477	23 85
Whole amount of interest received		$308 25

We further report that we have received as rent on ice house owned by the State (property bid in by Richard Rodenhurst, former Loan Commissioner, on mortgage No. 627) $20 00

We further report that on October 1st, 1901, we received on mortgage No. 602, as part payment on said mortgage, principal.....$215 00

(Interest included in interest account.)

On October 23d, 1901, we received on mortgage No. 540, as principal.....$325 00

(Interest included in inierest account.)

Total amount of interest:

For October	$308 25
Rent	20 00
Principal	540 00
Total	$868 25

Amount of commission on $9,265.00 is	$ 69 50
Paid exchange	75
Draft sent State Treasurer	798 00
	$868 25

We hold State Treasurer's receipt for the same.

The above being all sums collected during the year with the exception of collection made Nov. 24th, 1900, when we collected on mortgage No. 602, principal.....$200 00
Interest on the same to above date..... 1 50

$201 50

On Nov. 25th, 1900, sent State Treasurer draft.....$201 25
Paid exchange..... 25

$201 50

We hold State Treasurer's receipt for the same.

On March 11th, 1901, we received on mortgage No. 602, as principal on said mortgage, principal.....$900 00
Interest on same to above date..... 19 25

$919 25

On March 11th, 1901, sent State Treasurer draft.....$918 25
Paid exchange..... 1 00

$919 25

We hold Treasurer's receipt for the same.

The amount now loaned Nov. 1st, 1901, including $2,000.00 mortgage No. 627, bid by Rodenhurst, former Loan Commissioner, $7,635.00.

ALONZO E. CHENEY,
ALBERT FOSTER,
Loan Commissioners.

REPORT OF THE SUPERINTENDENT OF THE POOR.

To the Honorable, the Board of Supervisors of Jefferson County:

The undersigned, Superintendent of the Poor and keeper of the alms house, respectfully submits the following report of receipts and expenditures and other statistics in connection with said office for the year ending Sept. 30, 1901.

RECEIPTS.

Balance on hand Oct. 1, 1901	$1,286 57	
From Co. Treasurer	5,000 00	
" City Treasurer	1,569 73	
" State Board of Charities	446 85	
" W. H. Consaul board	34 65	
" Edwin Moffet, board	22 68	
" Mrs Walker, board	5 00	
" A. Sholett, oats	7 35	
" Geo. Card, oats	7 00	
" Farwell & Rhines, Oats	83 30	
" L. E. Reese, pork and veal	176 59	
" Parker, veal	32 55	
" C. G. Hart, pork	104 60	
" U. Lawyer, beef	85 00	
" L C. Greenleaf, potatoes	7 20	
" Killer, kettle	5 00	
" Taylor, hides	12 26	
" Graves, gluten feed	40 99	
" Mayhew, gluten feed	8 78	
" Brimmer, gluten feed	12 95	
" Smith, gluten feed	25 50	
" Babcock, gluten feed	50 92	
" Bracket, board	20 00	
" Fitzgerald, board	130 00	
" Howland, board	65 00	
" McLaughlin, cash	30 00	
" Ballard, disinfectant	13 50	
		$9,283 97

EXPENDTIURES.

For salaries	$1,791 57	
supplies	4,539 16	
ordinary repairs	332 76	
miscellaneous	280 67	
extra miscellaneous	617 35	
transportation and traveling expenses	145 66	
		$7,707 17
Balance Oct. 1, 1901		$1,576 80

For particulars of disbursements see following:

SALARIES.

H. M. Keller and wife	$ 450 00	
Henry Aldons	420 00	
Mary Scott	55 45	
Alice Carpenter	61 41	
Lilah Witt	4 71	
J. R. Washburn	800 00	
		$1,791 57

SUPPLIES.

L. E. Reese, meat	$ 214 80
Jennings & Gates, meat	158 11
W. A. Flynt, meat	40 28
Lucas & Herkimer, meat	154 94
W. A. Hart, meat	105 01
Armour & Co., meat	28 38
H. S. Miller, meat	77 07
O. D. Weeks, meat	2 00
H. C. Eames, meat	20 90
G. W. White,	4 72
Farwell & Rhines, flour and feed	270 68
I. A. Graves & Co., " "	269 36
Herrick & Son " "	148 99
Johnson & Murray " "	50 51
W. H. Miller " "	2 50
O. B. Cadwell, dry goods	94 02
Bushnell & Co., " "	23 69
Syracuse Dry Goods Co , dry goods	32 28
Roth & Santee, dry goods	4 50
H. E. Conger & Co., groceries	410 16
Sears & Pruyne "	40 84
Roberts & Son "	57 36
Thompson & Co., "	90
Oriental Tea Co., tea and coffee	107 22
Calen & Co., fruit and seed	17 66
S. Felt, drugs, paint, etc	30 90
Marcy, Buck & Riley, coal	842 41
Oswego Starch Co., feed	245 00
Wm Young, potatoes	21 75
Roberts & Son "	9 00
C. D. Grimshaw "	36 20
Jas. Parrish "	45 45
J. H. Carr, apples	24 02
H. H. Dickinson, apples	3 75
O. J Myers, apples	1 00
Sponenberg, hardware	13 96
W. W. Conde "	13 26
Clinton prison, goods	95 51
Auburn prison, brooms	6 00
Sing Sing prison, goods	76 59
Nill & Jess, bread and crackers	68 98
W. C. Stebbins, washoline	11 40
Am. Soap Co., washoline	14 47
E. H. Murray, crockery	10 52
L. Snow, cider	5 00
L. Snow, manure	3 00
City Hotel, manure	20 50
S. B. Kellogg, manure	3 00
J. M. Dorsey, mittens	2 10
Burpee & Co., seeds	8 86
Standard Oil Co., oil	18 86
Burdick & Co., ice	3 40
C. W. Gray, ice	12 50
International Seed Co., phosphate	26 00
Remington, pants	1 00
Dr. Peterson, morphine	1 80
E. G. Lewis, sugar and syrup	10 24

W. Grooms, fish	93	
Carthage Tissue Paper Co	4 76	
Hazlewood, cider	2 75	
C. W. Gray, bread	2 87	
A. M. Ball, bread	5 00	
Prescott Chemical Co., disinfectant	10 00	
Robacher Co., kilmite	10 25	
Hannum roach powder	7 50	
C. W. Clare, stationery	2 50	
Halliday, stationery	70	
Frost & Jewell, wood	74 32	
J. A. Frost, vinegar	15 50	
People's Coal Co., coal	8 40	
A. Bickelhaupt, butter	82 26	
S. G. Nye, fowls	1 87	
Green & Underhill, plants	2 15	
L. Lawyer, plants	3 00	
Elmer & Sons, fruit and oysters	10 10	
H. Fuller, onions	9 75	
Frank Shantz, rubber sheets	12 00	
S. V. Barker, pails	25	
A. Miller, cheese	17 05	
Taggart Bros., sawdust	1 75	
C. B. Bowers, robe	12 00	
Allingham, shoes	6 25	
J. C. Sterling, stationery	2 83	
D. B. Smith, oil	1 00	
Halliday, fish	40	
Freight and express	129 51	
G. H. Baltz, wood	3 38	
D. E. Guilfoyl, coffins	29 50	
T. T. Ballard, manure	4 00	
Baker & Fraser, groceries	31 32	
West Disinfectant Co., disinfectant	10 00	
		$ 4,539 16

REPAIRS.

Watertown Steam Engine Co.	$ 32 73	
H. S. Arthur, hardware and repairs	9 75	
J. W. Spratt, hardware and repairs	16 97	
Spratt & Corcoran	11 89	
Wm. Walsh, plastering boiler	4 00	
Frank Pelo, plastering	70	
C. D. Cooley, painting, etc.	15 56	
H. A. Gibbs, painting	43 26	
A. L Rice, mason supplies	9 85	
Harmon Machine Co., grates	4 20	
C. W. Sikes, fence wire	10 08	
A. Sholett, carpenter work	37 50	
C. Richter, carpenter work	3 00	
C. E. Glasier, repair chairs	3 00	
M. L. Rogers, paint and kalsomine	18 55	
Union Carriage & Geer Co	9 75	
A. E. York, glass	2 38	
Gould Bros	2 05	
Frank Davis, cedar posts	14 00	
C. M Paris. repair roof	2 00	
J. S. Baird, repair watch	75	
D. L. Fosgate, mason work	90	

Goodyear Rubber Co, horse shoes	1 50	
F. C. Smith, repair spectacles	15	
Miller, repair boot	25	
C. J. Quail, filing saws	30	
C. France, repair clocks	2 25	
Geo. T. Card, blacksmith	10 80	
M. O'Conner, blacksmith	18 70	
M. F. Whaley, blacksmith	8 85	
J. C. Wilson, repairs	7 75	
L. P. Touchet, horseshoeing	2 80	
Hyland & Brown, repairs	2 65	
Bonadio, repair shoes	13 60	
G. A. Adsit, repairs	4 75	
Sloat & Greenleaf Co., repairs	4 16	
Roblin & Hotchkin, repairs	1 38	
		$ 332 76

MISCELLANEOUS.

Baltz mowing machine	36 00	
H. M. Panfield, cooking utensils	2 62	
Electric Light Co	155 82	
D. B. Smith, sprayer	1 00	
P. O. stamps and box rent	21 40	
W. A. Knox, threshing	13 00	
McGowan, LaLane & Lane, threshing	4 50	
Pelo & Davis, threshing	3 00	
S V. Halliday, work	4 50	
Peter Mansue, work	1 05	
Laura Keller, work	5 00	
John Watson, work	13 50	
Lucinda Wager, work	1 25	
P. Dano, work	2 48	
Louis DeLill, work	3 00	
Mrs. Keller, taking girls to Glen Park	3 55	
Ballard, work of prisoners	9 00	
		$ 280 67

EXTRA MISCELLANEOUS.

Dr. Hull, bill as per order com. 1900	36 50
Burial of Evaline Faulkins at Newark	19 50
Mrs. Gardner, care of baby	1 85
Guilfoyle, burials	24 00
Telephone bills	5 10
Street care fares	3 60
Attending Superintendents Convention	19 50
Storage Maggie Foley's baggage	50
Storage Andrew People's baggage	50
Sloat & Greenleaf Co, flooring	24 92
A. Sholet, laying floor	7 00
L. G. Chase, blanks	3 50
Harris house, keeping Blanchard family	75
Pawling & Flynn, coffins	11 00
Charities review	1 00
Printing reports Superintendents' convention	15 00
County Clerk, notary fees	25
H. S. Arthur, new closets, etc	338 90
Hunting & Weeks Co, supplies	51 73

Salisbury's men excavating	2 25	
A. E. Helmer, Holstein bull	40 00	
Bergevin rent of shed	10 00	
		$ 617 35

TRANSPORTATION AND TRAVELING EXPENSES.

Thos. Markey. 3 tickets Carthage to Ogdensburg	4 40	
" 8 " " to Ottawa, Canada	10 65	
" 2 " " to Watertown	1 08	
Mrs. U. C. Walker, sending family to Syracuse	10 97	
" " Bertha Rice to Kingston	2 00	
" " " Farrell family to Rochester.	5 05	
" " " baby to Memphis, Onondaga Co	7 83	
Mrs. U. C Walker, sending McCullom and daughter to Ogdensburg	3 98	
Mrs. U C. Walker, sending Pierce to Syracuse	2 25	
" " " Howarth to Clayton	1 21	
Bickham bringing Dr. Gage to court house	2 00	
C R Coan bringing O'Brien to court house	2 00	
Redmond sending Bogart to Utica	1 25	
" " Wayman and wife to Fulton	4 20	
" " Swift to Rome	2 20	
" " Bell to Syracuse	2 25	
" " Swarts and wife to Utica	4 50	
" " Willard to Utica	2 50	
" " Nellis to Cape Vincent	80	
" " Nelson to Syracuse	2 25	
" " Martin family to Binghamton	8 50	
" " Savage to Norwood	2 25	
" " 2 women to Syracuse	4 50	
" " Parrot to Kingston	1 80	
" " Howard to Gouverneur	1 05	
" " Mrs. Ried and family to Kingston	5 40	
" " Mrs. Cummings to Utica	2 50	
Redmond going to Pierrepont Manor	1 30	
" " Clayton	2 20	
" " Carthage	1 57	
" " Chaumont	66	
" sending theater troupe to Syracuse	4 48	
" going to Theresa	1 56	
" " DeFerriet	3 96	
" sending Emma Wilson to Canton	2 00	
" " Wm. Guest to Utica	2 50	
" going to Carthage	1 32	
" " Lowville	1 96	
" " Carthage	82	
" " Syracuse	3 52	
" " Hammond	2 28	
" " Adams	1 95	
" " Adams Center	1 04	
" McManus, fare Carthage	54	
" going to Sackets Harbor	58	
" " Pierrepont Manor	1 40	
" P. LaRock, transportation, etc	10 65	
		$ 145 66

The number of weeks board furnished during the year was 5,657, at a cost exclusive of products of farm of $1.22 per week, as follows:

Supplies on hand Oct. 1, 1900	$3,305 36	
Purchased during year	4,739 16	
Salaries	1,791 57	
Ordinary repairs	332 76	
Miscellaneous	280 67	
Physician's salary	400 00	$10,649 52
Deduct supplies on hand Oct 1, 1901	3,085 49	
" " sold during year	674 49	3,759 98
		6,889 54

There were in the house Oct. 1, 1900, males 52, females 45; total, 97. admitted during year, males 82, females 25; total, 107. Born, males 1, females 1; total, 2. Total, 206. There were discharged during year, males 65, females 21; absconded, males 3; died, males 14, females 10; remaining Oct. 1, 1901, males 53, females 40; total, 93. The stock on the farm consists of 18 cows, 6 head of young stock and 4 horses.

SUPPLIES, OCT. 1, 1901.

600 bushels potatoes	$ 300 00
300 bushels beets	75 00
240 bushels carrots	60 00
50 bushels turnips	12 50
17 bushels onions	10 20
600 celery	12 00
2,000 cabbages	80 00
650 bushels oats, 35c	227 50
10 bushels parsnips	6 00
12 bushels beans	24 00
7 bushels peas	14 00
36 bushels rye	19 21
120 bushels corn in ear	30 00
15 bushels popcorn	12 00
40 tons hay	400 00
3 tons corn fodder	15 00
10 tons straw	50 00
1 ton middlings	21 00
150 Hubbard squash	12 00
140 tons coal	770 00
30 cords wood	60 00
3 barrels flour	12 00
180 pounds bolted meal	3 40
25 pounds oat meal	75
100 pounds sugar	5 00
50 pounds maple sugar	4 00
100 pounds Rio coffee	12 00
20 pounds Java coffee	4 40
40 gallons syrup	10 00
6 gallons maple syrup	4 40
1 case baking soda	2 40
300 pounds tea	78 00
10 pounds tea	4 00
½ case H O	1 50
1 dozen corn	1 00
2,800 pounds pork in pens	210 00
200 pounds salt pork	18 00
7 pigs	14 00

200 pounds lard	20 00	
390 pounds butter	70 20	
300 pounds tobacco	48 00	
100 gallons vinegar	11 00	
200 loaves bread	10 00	
150 pounds washoline	7 50	
½ dozen brooms	1 75	
10 pounds roach powder	8 50	
10 gallons disinfectant	15 00	
1 set boiler grates	7 50	
25 pairs men's shoes	37 50	
23 pairs women's shoes	32 20	
Fence wire	10 00	
60 cedar posts	6 00	
2 thousand shingles	4 50	
26 coats	52 00	
11 pairs pants	16 50	
13 vests	13 00	
3 wool blouses	4 50	
8 cotton blouses	4 00	
Stationery and stamps	5 00	
Goods in storeroom as per schedule	105 58	
		$3,085 49

There is due for care of inmates at the alms house as follows:

Alexandria, care Joe Rowe	$ 63 44	$ 63 44
Antwerp, care Alex. Booth	33 29	
" care Anna Meade	63 44	96 73
Brownville, care Anna Ryan	63 44	
" care John Babcock	63 44	126 88
Cape Vincent, John Toole	63 44	
" " Cath Ackerlin	6 10	69 54
Clayton, care Henry Reese	1 22	1 22
Ellisburg, care Joel Martin	63 44	
" care Minnie Rogers	63 44	
" care John Bateman	3 66	
" care Chas. Snow	50 20	180 74
Henderson, care, Libbie York	31 98	
" care John Cory	55 25	
" care Egbert Vorce	20 04	
" care Patty M. Vorce	20 04	127 31
Hounsfield, care Wm. Lamon	63 44	
" care Mrs. Tousler	48 72	112 16
Leray, care Lorenzo Tifft	63 44	
" care Margaret Bevet	27 19	
" care Sylvan Gould	3 67	94 30
Lorraine, care C. E. James	2 61	2 61
Pamelia, care Rachel Snyder	63 44	63 44
Rodman, care Anna Johnson	34 68	34 68
Rutland, care Reuben Tifft	63 44	63 44
Theresa, care Oscar Higgins	3 67	3 67
Wilna, care Edward Rorick	63 44	
" " Foster Lewis	43 82	
" " Mrs James Laflare	5 54	112 80
City, care Mary J. Thompson	63 44	
" " Sally Gow	63 44	
" " Mike Marhar	63 44	
" " Thos. Malony	61 20	
" " Eunice Shoray	63 44	

City, care Patrick McCabe	35 04	
" " Mary Ann Ball	63 44	
" " Jas Knapp	44 80	
" " Julia Manion	63 44	
" " James Joyce	34 34	
" care Wm. Paton	63 44	
" " John O'Brien	63 44	
" " Martha Rappole	63 44	
" " Henry Countryman	63 44	
" " Chas Fisk	63 44	
" " Mary Burton	63 44	
" " Alice Converse	63 44	
" " Wm. LaMoitt	40 96	
" " Jos. Carter	63 44	
" " Rosa Smith	63 44	
" " Chas Carter	36 78	
" " Jas. Darrow	63 44	
" " Jas. M. Palmer	57 16	
" " John H Hunt	7 50	
" " Anna Allen	1 92	
" " Robt. Scott	36 64	
" " Wm. Mero	11 33	
" " Wm. Parrish	28 06	
" " Geo. Turney	36 08	
" " Ed Cooley	56 99	
" " Dudley Ray	52 46	
" " James Moore	45 31	
" " Jas. Froggete	6 10	
" " C. B. Harrington	14 30	
" " Chas. Fay	3 84	
" " Sam'l Dale	15 34	
" " Isabel Brennan	22 83	
" " Polly Hamilton	11 51	
" " Minnie Foreshaw	9 92	
" " Irene Foreshaw	9 92	
" " Harrold Foreshaw	9 92	
		$1,705 29

In addition to the ordinary repairs, I have, with the advice of the Committee on Public Buildings, had new water closets of approved sanitary pattern put in the building, which with the extension of the city water works has necessitated a new system of plumbing throughout the building. I have two stand pipes, each with 50 feet of hose attached ready for instant use, placed one in the men's and one in the women's department. These, together with two hydrants situated at convenient points in front of the buildings, with a pressure of 100 pounds and an arrangement with the City Fire Department to respond to a telephone call, ought to afford ample protection against fire, while the improved water supply for all purposes can scarcely be over estimated. I have been able to pay for these improvements out of the regular appropriation, the bills for which are included in my report under the head of "Extra Miscellaneous."

I would recommend that the sum of $5,000 be appropriated by your honorable body for the support of the county house and other expenses of the Superintendent of the Poor for the current year.

Very respectfully,

J. R. WASHBURN,
Superintendent of the Poor.

State of New York, } ss.
Jefferson County. }

John R. Wasburn, being duly sworn, says that the labor or services, merchandise, materials or articles charged in the foregoing account or claims, have been actually performed, made or delivered; that the items and specifications therein are correct: that the sums charged are reasonable and just; that no portion of the same has been rejected by a previous Board; that no offset exists, and that no payment has been made on account thereof except such as is mentioned therein.

J. R. WASHBURN.

Sworn and subscribed to before me this 25th day of November, 1901.

R. HOLDEN, Clerk.

COUNTY TREASURER'S REPORT.

To the Honorable, the Board of Supervisors of Jefferson County.

In compliance with the provisions of the statutes applying thereto, I, as Treasurer of the County of Jefferson, submit to your Honorable Body the annual report of the County Treasurer, showing the receipts and disbursements from September 30th, 1900, to the close of business on September 30th, 1901.

Respectfully submitted,

F. M. PARKER,
Jefferson County Treasurer.

RECEIPTS.

Balance October 1, 1900	$ 5,087 57
Supervisor of Worth, cr., 1900	65 00
Supervisor of Rodman, cr , 1900	7 22
Supervisor of Clayton, cr., 1900	1,000 00
Supervisor of Champion, fines, cr., 1900	21 00
Supervisor of Pamelia	3 25
County Building Com. sale of broken stone	17 50
Fred Galloway, sale of broken stone	7 50
Proceeds Treasurer's note Watertown Nat'l Bank	7,000 00
" " " " " "	1,500 00
Received from rent of Flower property	262 50
Supervisor of Orleans	175 00
Court witness fees returned by county clerk	4 52
Supervisor of Adams	200 00
Supervisor of Theresa	533 00
Frazier sale of broken stone	1 50
Sup't. Public Works, sale of broken stone	3 00
Sale of broken stone	105 50
City of Watertown, sale of crushed stone	76 00

Supplementary School monies	159 38
F. R. Calkins, coroner, money taken from the body of Michael Bardoll	652 21
School taxes received in office	421 40
Taxes received in office	1.657 37
School monies	62,329 18
Town collectors	142,709 68
	$223,999 29

DISBURSEMENTS.

To paid extra labor at armory	$ 75 00
To paid armory engineer	500 00
To paid orders County Building Committee	278 51
Dec. 1. 1900, to Dr. Fawdry Doneburg bail	250 00
Interest on above	28 12
1901, Watertown National Bank note	1,500 00
" " " " interest	2 25
" " " "	7,000 00
" " " " interest	35 00
Contingent expenses of the Board	5,043 76
Sheriff's and Deputies' orders	5,988 65
J. R. Washburn, Supt. of Poor	5,000 00
To paid County Clerk	2,695 90
County bond No 5	5,000 00
Interest on county bond No. 5	200 00
" " " No. 1 and 2 of series No. 2	297 50
State tax	64,402 89
Supplementary school money, Theresa	96 88
" " " Wilna	62 50
Water tax county buildings	140 60
Purchasing committee, coal bill	1,188 70
Armory sergeant	615 00
To paid orders attorneys and District Attorneys	1,209 90
Court witnesses	1,228 90
Constables attending court	1,789 80
Court crier	390 00
Constables accounts	344 11
Coroners' and justices'	1,288 60
Janitor to court house	500 00
Jurors attending court	9,899 10
Jail labor	253 70
*Miscellaneous	4,113 08
Military	111 74
Physician to county house	400 00
Physicians' accounts	721 15
Printing accounts	3,880 18
Postage and stationery	25 00
Resolutions of Board	971 68
Return school taxes	582 11
Stenographer to grand jury	270 28
Stenographer county court	430 00
Stenographer to Supreme court	367 57
State charities	4,190 96
Salaries of county officers	5,200 00
Supervisors' accounts	640 08
Soldiers burials	1,505 00
School monies	62,329 18

Surrogate's clerk		500 00
Town poor orders		7,863 82
County poor orders		3,405 89
District Attorney's expenses		196 62
Watertown Gas company		1,058 00
Balance October 1, 1901,	$8,351 53	
Check outstanding	420 00	7,931 58
		$223,999 29

Received from State Charities	$ 341 71
Paid to John R. Washburn	341 71

Vouchers to the foregoing disbursements are on file in the Treasurer's office at the Court House, in the city of Watertown, N. Y.

F. M. PARKER,
Co. Treasurer of Jefferson County.

County Accounts.

CONSTABLES ACCOUNTS.

ANTWERP.

	Claimed.	Allowed.
Geo. Alton	$ 2 75	$ 2 75

CAPE VINCENT.

M. Reffe	44 75	40 75
Frank Wiley	24 35	22 25
N. Nason	4 00	

CLAYTON.

Jay R. Alexander	312 13	272 72
J. F. Colon	120 46	109 45
Wm. L. Delany	23 46	22 25
John F. Colon	97 63	90 01

LERAY.

W. H. Savage	7 50	
James Thayer	8 00	8 00

ELLISBURG.

Fred B. Webb	25 85	25 85
E. B. Guernsey	44 40	40 40
Orlo Streeter	15 30	15 30

HENDERSON.

B. C. Wilde,	3 25	3 25

CHAMPION.

Peter Clow	9 55	9 55

ADAMS.

Frank D. LaFleur, assigned to W. E. Wright	10 00	8 00

PHILADELPHIA.

Watson Mallett	5 90	5 90

RUTLAND.

Alex. St. John	16 25	16 25

WILNA.

Geo. W. Tapp	24 55	24 55
Geo. W. Tapp, assigned to C. D. Dawley	32 85	32 85
Wm. O'Riley	21 00	21 00

ALEXANDRIA.

C. G. With	15 11	13 40
Thos. J. Martin	8 90	8 90
Wm. Jones	11 20	11 20

LORRAINE.

F. E. Brown	8 40	
	$ 897 54	$ 804 58

FRED STOWELL,
E. B. PERLEY,
H. M. ARTHUR.
Committee.

SOLDIERS BURIALS.

ADAMS.

	Claimed.	Allowed
J. W. Harris & Co., Adams Center, headstone, Richard R. Woodward	$ 15 00	$ 15 00
J. W. Harris & Co., Adams Center, headstone Geo. Bannister	15 00	15 00
Heath Bros., Adams Center, burial of Richard R. Woodward	35 00	35 00

ALEXANDRIA.

Geo. Van Vleck, Watertown, headstone for John Morrison	15 00	15 00

BROWNVILLE.

T. J. Strainge, Dexter, burial Geo. W. Bennett	35 00	35 00
D. E. Guilfoyle, Watertown, burial David A. Van Camp	35 00	35 00
F. N. Hoyt, Lafargeville, burial David Hill	35 00	35 00
T. J. Strainge, Dexter, burial Wm. D. Wilder	35 00	35 00
T J Strainge, Dexter, burial Geo. D. Wilder	35 00	35 00

CAPE VINCENT.

C. W. Londraville, Cape Vincent, burial Dennis J. McDermot	35 00	35 00
Crooks & McLean, Carthage, headstone for Miles S. Outwater	15 00	15 00

CLAYTON.

C. McPherson, Chaumont, burial S. Carpenter	35 00	35 00

CHAMPION.

Pawling & Flynn, Watertown, burial Benjamin Thayer	35 00	35 00

ELLISBURG.

J. W. Hawes & Co., Adams Center, headstone for James Hicks	15 00	15 00
J. W. Hawes & Co , Adams Center, headstone for Hiram McGruth	15 00	15 00

HOUNSFIELD.

Geo. VanVleck, assigned to Romang & Meyers, Watertown, headstone for Andrew Kennedy	15 00	15 00
D. E. Guilfoyle, Watertown, burial for Andrew Kennedy	35 00	35 00

HENDERSON.

J. W. Hawes & Co., Adams Center, headstone for Frederick Cooley	15 00	15 00
Wilson & Strachan, Adams, headstone for Wm. W. Kilby	15 00	15 00

LERAY.

Geo. VanVleck, assigned to Davidson Bros.Marble Co. Watertown, headstone for Abram Countryman	15 00	15 00
Geo. VanVleck, assigned to Davidson Bros. Marble Co., Watertown, headstone for Harry S. Morris	15 00	15 00

LYME.

D. W. Fischer, Chaumont, headstone for Leander Douglas	15 00	15 00
D. W. Fischer, Chaumont, headstone for Millen Klock	15 00	15 00
D. W. Fischer, Chaumont, headstone for Deloss Lowe	15 00	15 00

ORLEANS.

F. N. Hoyt, Lafargeville, burial of Frank Scoville	35 00	35 00
Crooks & McLean, Carthage, headstone for Geo. D. Wilder	15 00	15 00
Crooks & McLean, Carthage, headstone for Frank Scoville	15 00	15 00

PHILADELPHIA.

W. A. Markwick, Philadelphia, burial Horace S. Lane	35 00	35 00

RUTLAND.

Geo. VanVleck, assigned to Romang & Meyers, Watown, headstone James D. Grout	15 00	15 00
Paffer & Co , Watertown, headstone Geo. B. Slerzer	15 00	15 00

THERESA.

F. N. Hoyt, Lafargeville, burial of John E. Hover	35 00	35 00

WATERTOWN CITY.

Geo. Van Vleck, assigned to F. J. Romang Watertown, headstone for Lyman Blodgett	15 00	15 00
Geo. Van Vleck, Watertown, headstone for J. Norman Creamer	15 00	15 00
Geo. Van Vleck, assigned to F. J. Romang, Watertown, headstone for Wm. Morlow	15 00	15 00
D. E. Guilfoyle, Watertown, burial of John Rivers	35 00	35 00
Pawling & Flynn, Watertown, burial of Caleb H. Barnett	35 00	35 00
Daniel Frink, Watertown, burial of Harry G. Williams	35 00	35 00

WILNA.

Walsh & Burns, Carthage, burial of Charles Hammond	35 00	35 00
Walsh & Burns, Carthage, burial of Lorenzo Sweet	35 00	35 00
Crooks & McLean, Carthage, headstone for Samuel Draper	15 00	15 00
Crooks & McLean, Carthage, headstone for Clement Tooker	15 00	15 00
	$ 975 00	$ 975 00

F. P. DUNAWAY,
R. P. GRANT,
O. D. GREENE, JR.
Committee.

CONTINGENT EXPENSES.

		Claimed.	Allowed.
O. D. Greene, Jr., Adams,	Supervisor	$ 162 20	$ 162 20
Adam Bickelhaupt, Alexandria,	"	167 14	167 14
Edward B Perley, Antwerp,	"	160 25	160 25
John W. McCullock, Brownville,	"	155 34	155 34
Fred Stowell, Cape Vincent,	"	154 54	154 54
Herbert M. Arthur, Champion,	"	155 68	155 68
Robert P. Grant, Clayton,	"	176 77	176 77
Willis H. Green, Ellisburg,	"	168 72	168 72
Adelbert A. Scott, Henderson	"	151 04	151 04
J. M. Fitzgerald, Hounsfield,	"	162 76	162 76
John F. Emond, LeRay,	"	152 12	152 12
O. L. Shelmidine, Lorraine,	"	147 50	147 50
A. James Shepard, Lyme,	"	162 74	162 74
Seth Mather, Orleans	"	163 62	163 62
Fred W. Mayhew, Pamelia,	"	153 60	153 60
T. J. Acheson, Philadelphia,	"	148 84	148 84
Fred P. Dunaway, Rodman,	"	156 21	156 21
Fred Howland, Rutland,	"	146 58	146 58
Eldridge J. Stratton, Theresa,	"	162 56	162 56
Will C Baker, Watertown,	"	145 96	145 96
Addison B. Parker, 1st ward,	"	128 00	128 00
John R. Pawling, 2d ward,	"	135 36	135 36
Harvey W. Steele, 3d ward,	"	128 00	128 00
William A. Morrow, 4th ward,	"	128 00	128 00
O. J. Woolworth, 5th ward,	"	128 55	128 55

L. M. Babcock, 6th ward, "	128 55	128 55
Patrick R. Wrape, Wilna, "	175 00	175 00
A. D. Boyd, Worth. "	151 72	151 72
Richard Holden, Watertown, Clerk of the Board....	450 00	450 00
" " " postage, express and rubber stamps.....	23 75	23 75
Central N. Y. Tel. & Tel. Co., Watertown, telephone	14 90	14 90
John Sterling, Watertown, supplies.....	36 35	36 35
E. N. Smith & Co., " supplies.....	60 30	60 30
W. H. Halladay, " "	26 23	26 23
L. G. Chase, " "	32 25	32 25
Jere Coughlin, " "	19 00	19 00
D. S. Miller, Office Specialty Co., Watertown, supplies	9 85	9 85
A. B. Parker, Watertown, supplies.....	25 00	25 00
	$4,954 98	$4,954 98

SUPERVISORS' ACCOUNTS.

	Claimed.	Allowed.
E. B. Perley, Antwerp, service and disbursements on committee on taxation.....	15 00	15 0
B. J. Strough, Orleans, service and disbursements on committee on taxation.....	45 00	45 00
T. J. Acheson, Philadelphia, services case John Fitzgibbons, a lunatic.....	5 76	5 76
A. B. Parker, city, services and disbursements on committee taxation.....	33 00	33 00
E. H. Olmsted, Champion, services on printing com.	8 00	8 00
John R. Pawling, city, services committee on county buildings.....	28 00	28 00
Edgar Leonard, Brownville, services committee on county buildings.....	36 00	36 00
H. W. Steele, city, services on purchasing committee	30 88	30 88
A. A. Scott, Henderson, services on purchasing com.	37 60	37 60
E. J. Stratton, Theresa, services poor house insp'tion	44 00	44 00
W. C. Baker, Watertown, services on committee on working prisoners.....	12 00	12 00
P. R. Wrape, Wilna, services on purchasing com....	34 40	34 40
Fred Howland, Rutland, services good roads com....	25 00	25 00
J. M. Fitzgerald, Hounsfield, services Co building committee, attending Supervisors' convention at Albany and special. com on election printing..	91 20	91 20
B J. Strough, Orleans, service on Briggs case.....	65 42	65 42
J. M. Fitzgerald, Hounsfield, services expense of equalization committee.....	11 52	11 52
L. M. Babcock, city, service county house inspector.	24 60	24 60
Wm. A. Morrow, city, com. on working prisoners...	12 00	12 00
John F. Emond, LeRay, " " " " ...	19 84	19 84
	$ 579 22	$ 579 22

J. W. McOULLOCH,
FRED STOWELL,
W. C. BAKER,
Committee

SHERIFF'S AND DEPUTY SHERIFFS' ACCOUNTS.

	Claimed.	Allowed
Fred H. Hart, Philadelphia, deputy sheriff	$ 5 20	$ 5 20
T. T. Ballard, City of Watertown, sheriff	8,166 33	6,956 66
	$8,171 53	$6,961 86

H. W. STEELE,
J. M FITZGERALD, } Committee
W. C. BAKER,

MISCELLANEOUS ACCOUNTS.

B. G. Clark transcribing minutes	$ 12 77	$ 12 77
E. N. Smith & Co , window fixtures	13 40	13 40
W. W. Conde, hardware, jail	142 11	142 11
W. W. Conde, hardware, court house	14 50	14 50
Central N. Y. Telegraph & Telephone Co.,telephones in jail and court house	180 00	180 00
E. N. Smith & Co , stationery county clerk's office	7 70	7 70
J. K. Moffett, supplies county jail	9 85	9 85
Central N. Y. Telegraph & Telephone Co , telephoning county officials	85	85
E. C. Emerson, rent for court chambers	150 00	150 00
E. N. Smith & Co, stationery, Surrogate's office	7 02	7 02
Geo. H. Mowe, hardware, court house	21 25	21 25
Union Carriage & Geer Co., supplies, jail	27 98	00 00
John Eckhoff, repairs, jail	7 85	7 85
Watertown Builders' Supply Co. sand and cement, clerk's office	1 35	1 35
Sutton & Corbin, plumbers supplies, court house	45 30	43 50
Samuel Felt, supplies, disinfectant and paints and oil	68 46	68 46
Campbell & Moulton, supplies, court house	3 45	3 45
Case & Folsom, labor and supplies, clerk's office	14 85	14 85
Herbert M. Hull, analyzing chemist	262 00	262 00
J. Warren Mead, supplies, jail	147 77	147 77
Hyde Bros, labor and material county buildings	124 60	124 60
D. R. Hardy, photographs for District Attorney	5 00	5 00
C. O. McComb,making map, Miller murder trial	36 25	36 25
H. J. Starkweather, labor and material, court house	15 75	15 75
C O McComb, making map, Gardner murder trial	18 72	18 72
Lewis Hengge, labor and supplies, court house	10 67	10 67
J. C. Wilson, labor and supplies, jail	67 63	67 63
Addison Johnson, supplies, jail	252 54	179 64
J. M. Adams, chemicals used testing cartridges and testifying in Gardner murder trial	15 00	15 00
James C. Wilson, supplies, court house	1 10	1 10
Middleton & Buck, supplies, jail	53 50	53 50
Roblin & Hotchkin, labor and material	34 13	34 13
Watertown Builders' Sup. Co , supplies, clerk's office	50	00
M. M. Wilmot, labor compiling blanks, tabulating reports	10 00	10 00
Roblin & Hotchkin. building material, jail	7 12	7 12
Frank A. Parker, disinfectants	8 75	8 75
A. Dryden, supplies	13 50	13 50

The Sloat & Greenleaf Co., building material court house	8 53	8 53
Watertown Gas Light Co , material court house, jail, clerk's office	20 50	20 50
James R. Smith, chair, Treasurer's office	4 00	4 00
E. B. Irvin, labor and material, jail	10 51	10 51
D. S. Miller & Co., stationery, clerk, surrogate, county clerk	67 20	67 20
J. C. Knowlton, truant farm	95 25	95 25
E. N. Smith & Co., material county buildings	18 25	18 25
Inglehart & Wylee, services	34 50	34 50
W. H. Halladay, stationery, county clerk	19 20	19 20
A. L Rice, building material, court house	5 00	5 00
Roberts & Son, supplies, court house	8 16	8 16
Jerome Darling, team after lunatic	3 50	3 50
C. A. Hungerford, meals jury	7 50	7 50
W. S. Quencer, repairing clock, County Clerk's office	2 00	2 00
H. S. Arthur, labor and material, jail	131 67	131 67
W. R. Skeels, plants for court house lawn	5 00	5 00
Thos H. Bradley, hardware and wringer, jail	4 05	4 05
M. Harbottle & Co., labor, court house	1 38	1 38
D. G. Foster, slats ordered by Sheriff, jail	10 10	10 10
D. D. Dickson, wood, court house	15 00	15 00
S. C. Bolton, supplies, jail	2 00	2 00
C. W. Gray, ice, court house	11 46	11 46
John Sterling, supplies for jail	3 00	3 00
John Sterling, stationery	16 05	16 05
H. E. Tyler, wood, stone quarry	12 25	12 25
H. H Rhubart, meals for jurors	70 00	70 00
John Hardiman, meals for jurors	20 00	20 00
Ernest N. McKinley, school commissioner	200 00	200 00
D. D. T. Marshall, " "	200 00	200 00
Everett A. Chick, " "	200 00	200 00
City of Watertown, rebate school commissioner	234 14	234 14
	$3,253 46	$3,150 28

E. J. STRATTON,
O. D. GREENE, Jr.,
E. B. PERLEY,
Committee.

COUNTY CLERK'S ACCOUNTS.

Frank D. Pierce, County Clerk, Nov. 1	411 25	411 25
Eugene A. Chapman, County Clerk	1,583 89	1,583 89
	$1,995 14	$1,995 14

FRED HOWLAND,
R. P, GRANT,
A. J. SHEPARD,
Committee on County Clerk's Account.

MILITARY ACCOUNTS.

J. K. Moffet, wood	10 50	10 50
W. W. Conde, hardware	1 15	1 15
Watertown Electric Light Co., light bill	161 72	161 72
Geo. H. Mowe, repairs and supplies	152 69	152 69
	$ 326 06	$ 326 06

O. L. SHELMIDINE,
J. M. FITZGERALD,
T. J. ACHESON,
Committee.

PRINTERS' ACCOUNTS.

	Claimed.	Allowed.
The Brockway Co., publishing notices	$ 326 00	$ 326 00
Graves & O'Brien, printing	128 35	128 35
J Coughlin, publishing and printing	149 50	149 50
Richard E, Lusk & Son, County Clerk's books	200 00	200 00
George E, Satchwell, paper to County House	2 50	2 50
W. J. Allen, publishing notices	38 00	38 00
W. J. Allen, publishing notices	3 50	3 50
The Journal Co., publishing notices	19 75	19 75
G. L. Olds, publishing notices	11 00	11 00
A. W. Munk & Co , printing and notices	9 00	9 00
G W. Hubbs & Co , publishing notices	6 75	6 75
Mathew Bender, law books	5 45	5 45
Williamson Law Book Co., law books	5 00	5 00
A. C. Strough, publishing notices	12 65	12 65
D. W. Fuller, assigned to Hoyt & Ellis, publishing notices	75 00	75 00
A. B Parker, printing	69 50	69 50
Chas. W. Clare, printing and publishing notices	238 25	238 25
Thousand Island Publishing Co., printing and publishing notices	11 50	11 50
Standard Publishing Co., printing notices	230 75	230 75
Hungerford, Holbrook Co., printing	932 91	932 91
L. G. Chase, printing	34 00	34 00
" "	21 75	21 75
" "	6 00	6 00
G. W. Dickinson, assigned to Zelotus Wood, printing and publishing notices	92 50	92 50
W. B. Kesler, assigned to Mrs. B. H. French, printing and publishing notices	110 50	110 50
L. G. Chase, assigned to M. S Wilder, printing	136 50	136 50
Geo. W. Dickinson, publishing notices	58 30	58 30
D. W. Fuller, publishing notices	51 00	51 00
Chas. B. Wood, publishing notices	97 50	97 50
Wm B. Kesler, printing	52 83	52 83
" " "	100 15	100 15
	$3 236 39	$3,236 39

A. B. PARKER,
ADAM BIOKELHAUPT,
W. H. GREEN,
Committee.

DISTRICT ATTORNEY'S, ATTORNEYS' AND SURROGATE'S ACCOUNTS.

	Claimed.	Allowed
John H. O'Brien, people vs. Miller	$ 35 00	$ 35 00
Geo. W. Reeves, people vs. Moore, Tracey, and two Italians	10 00	10 00
Arthur L Chapman, people vs. Stanton W. Algate	20 00	20 00
Geo H. Cobb, Robert Kennedy case	10 00	10 00
John Conboy, Hattie Phillips case	10 00	10 00
F. B. Pitcher, people vs James Leigh	10 90	10 90
B. A Field, in case of six burglers at Woodville	11 14	11 14
Fred B. Waite, Cora Belrose commitment	10 00	10 00
John O'Leary, examination of Gaither	32 58	32 58
G. E. Morse, people vs. Myron Bapra and others, riot cases	75 00	50 00
H. J. Foote, people vs. Eva Devoe	10 00	10 00
J. F. LaRue, people vs Cassius B Lynde	10 00	10 00
Geo. H. Cobb, district attorney, account county of Jefferson	150 38	150 38
J. W. Cornair, to legal services	15 00	15 00
Fred Stowell, to legal services	15 00	15 00
Anson Harder, to legal services Timothy McHugh case, lunacy case	5 00	5 00
H. E. Morse, people vs. Archie Steele	5 00	5 00
V. K. Kellogg, people vs. Gibbons	25 00	25 00
C. E. Pierce, people vs. Miller, case	50 00	40 00
V. K. Kellogg, people vs. Gibbons	19 36	14 36
	$ 529 36	$ 489 36

JOHN F. EMOND.
FRED W. MAYHEW,
A. B. PARKER,
Committee.

CORONERS' AND JUSTICES' ACCOUNTS.

C. L Beebe, Ellisburg, justice of the peace	5 90	5 90
W. H. H. Sias " coroner's account	53 55	46 55
J. D. Radigan, Antwerp, justice of the peace	4 30	4 30
O. F. Dodge, Champion " " "	7 55	7 55
Pawling & Flynn, city, undertakers	30 00	30 00
" " " "	5 00	5 00
" " " "	5 00	5 00
W. H. Rees, Clayton, justice of the peace	110 96	90 96
F. R Calkins, city, coroner	189 40	189 40
Pawling & Flynn, city, undertakers	6 00	6 00
Wart Whitney, Henderson, justice of the peace	6 45	6 45
O E. Eastman, city, coroner's physician	15 00	15 00
B. C. Cheeseman, city, " "	15 00	15 00
Thos. J. Strange, Dexter, undertaker	15 00	15 00
F. M. Vebber, Clayton, coroner's physician	15 00	15 00
J. A Barnette, city, " "	20 00	20 00
W. R. Box, city, undertaker	37 00	37 00
Sulivan Fay, Dexter, "	3 00	3 00
B. C. Cheeseman, city, coroner's physician	15 00	15 00
M M. Cantwell, Clayton, justice of the peace	13 90	13 90

B. C. Cheeseman, city, coroner's physician	15 00	15 00
Pawling & Flynn, city, undertakers	5 00	5 00
" " " "	5 00	5 00
D. E. Guilfoyle " "	18 00	18 00
" " " "	63 00	63 00
A. W. Danforth, Philadelphia, justice of the peace	1 50	1 50
T. J. Acheson, " " "	4 55	4 55
Strother W. Rice, Carthage, coroner's physician	10 00	10 00
G. E. Sylvester, Black River, " "	20 00	15 00
P. W. Lyman, Carthage, justice of the peace	8 35	8 35
J. E Jones, Evans Mills, coroner's physican	5 80	5 80
P. W. Lyman, Carthage, police justice	6 40	6 40
F. A. Dexter, " undertaker	20 00	20 00
F. C Peterson, city, coroner's physician	95 00	95 00
J. F Fowkes, Lafargeville, coroner's physician	5 00	5 00
L. G. Kelsey, Cape Vincent, justice of the peace	8 85	6 85
James Borland. " " " "	10 05	10 05
D. C. Rodenhurst, Philadelphia, coroner	105 50	105 50
A. J. Dick, citv, coroner	78 70	78 70
C. F. Adams, Carthage, coroner's physician	5 00	5 00
O. P. Joslin, Great Bend, coroner's physician	5 00	5 00
H. D. Bingle, Carthage, " "	5 00	5 00
J. M. Crawe, city, " "	15 00	15 00
H. H. Lane, Sackets Harbor, undertaker	25 00	25 00
" " " "	25 00	25 00
J. D. Cole, Alexandria Bay, coroner	60 90	60 90
F P. Lansing, Copenhagen, undertaker	20 00	20 00
H. H Smith, Watertown, coroner's physician	5 00	5 00
H. H. Smith, Watertown, coroner's physician	15 00	15 00
G. E. Sylvester, Black River, coroner's physician	5 00	5 00
G. L. Taber, Worth, assigned to C. W. VanBrocklin, justice of the peace	6 10	6 10
W. C Fawdrey, Worth, coroner's physician	5 00	5 00
A W, Munk & Co,, city, printing for coroner	1 00	1 00
P W. Lyman, Carthage, police justice	5 45	5 45
H. C. Cook, Carthage, justice of the peace	4 20	4 20
	$ 1,266 36	$1,237 36

T. J. ACHESON,
J. R. PAWLING,
P. R. WRAPE,
Committee.

PHYSICIAN'S ACCOUNTS.

ADAMS.

	Claimed.	Allowed.
H. W. Humphrey, Adams, postmortem	$ 20 00	$ 15 00
Alfred Goss Adams, postmortem	20 00	15 00
W H. H. Sias, Adams, coroner physician	5 00	5 00
W. H Nickelson, Adams, professional services	5 00	5 00
F. C. Bailey, Adams Centre coroner's physician	5 00	5 00
F. C. Bailey, Adams Centre medical services	3 50	3 50

ALEXANDRIA.

J. D. Cole, Alexandria Bay, medical services	5 90	5 90
J. D. Cole, Alexandria Bay, medical services	13 50	13 50
C. B. Forsyth, Alexandria Bay, medical services	35 00	35 00
C. B. Forsyth, Alexandria Bay, medical services	50	50
J. D. Cole, Alexandria Bay, medical services	12 00	12 00
E. E. Eddy, Redwood, lunacy	31 00	13 00
J. E. Ryan, Redwood, lunacy	13 00	13 00

ANTWERP.

R. J. Flint, coroner's physician	5 00	5 00
G. H. Ward, medical services	22 15	22 15

BROWNVILLE.

F. W. H. Massey, coroner's physician	5 00	5 00
G. A. Foote, Dexter, coroner's physician	17 30	17 30
G. A. Foote, Dexter, medical services	9 75	9 75
Ervin W. Witt, Brownville, coroner's physician	5 00	5 00

CHAMPION.

G. D. Hewitt, Carthage, medical services	18 50	17 00
F. W. Bruce, Carthage, medical services	9 25	9 25
C. J. Hull, Carthage, medical services	14 50	14 50
C. J. Hull, Carthage, medical services	18 00	18 00
C. J. Hull, Carthage, medical services	15 00	15 00
F. W. Bruce, Carthage, medical services	28 50	28 50
C. J. Hull, Carthage, medical services	17 00	17 00

CLAYTON.

F. T. Dale, Depauville, coroner's physician	5 00	5 00
J. M. Mills, Clayton, medical services	7 00	7 00
J. M. Mills, Clayton, medical services	24 00	24 00
H. J. Frame, Clayton, medical services	4 00	4 00
F. M. Vebber, Clayton, medical services	37 25	37 25

ELLISBURG.

E. G. Minor, Mannsville, professional services	34 18	34 18
P. H. Johnson, Adams, lunacy	8 80	8 80
C. J. Severance, Mannsville, lunacy	9 60	9 60
S. C. Hollis, Belleville, medical services	10 00	10 00
W. H. H. Sias, Ellisburg, medical services	20 00	20 00
H. C. Potter, professional services	44 00	44 00

HOUNSFIELD.

K. E. Williams, medical services	33 85	33 85

LERAY.

L. E. Gardner, professional services	10 00	10 00

LYME.

A. A. Getman, coroner's physician	17 60	17 60
" medical services	21 50	21 50

ORLEANS.

J. T. Fowkes, medical services	10 50	10 50

PAILADELPHIA.

D. C. Rodenhurst, lunacy	11 40	11 40
J. C. Graham, lunacy	11 00	11 00
" medical services	20 00	20 00

RODMAN.

H. L. Smith, coroner's physician	5 00	5 00

RUTLAND.

L. J. Cramer, medical services	4 50	4 50
L. J Cramer, medical services	2 25	2 25
L. E. Gardner, medical services	39 50	39 50

THERESA.

J. E. Kelsey, medical services	6 00	6 00

WILNA.

H. D. Bingle, medical services	50 00	50 00
C. S. Drury, medical services	25 00	25 00
L. M. Hulburt, Oswegatchie, professional services	10 00	10 00

CITY OF WATERTOWN.

G. W B Smith, city, professional services	10 00	10 00
F. C. Peterson, city medical services	13 75	8 25
L. J. Davis, city, assigned to Joseph Nellis, autopsy and coroner's physician	55 00	30 00
Jas. D. Spencer, city, professional services	80 00	80 00
H H Deane, city, coroner's physician	5 00	5 00
C. N. Bibbins, city, medical services	11 00	11 00
O O. Stowell, city, coroner's physician	5 00	5 00
G. S. Farmer, city, medical services	12 75	12 75
L. Dandurand, city, coroner's physician	15 00	15 00
H. H. Dean, city, professional services	75 00	75 00
E. S. Willard, city, coroner's physician	5 00	5 00
E. S Willard, city, lunancy, paid by town of Watertown,	8 40	
E. S. Willard, city, lunacy	8 00	8 00
E. S Willard, city, autopsy	15 00	15 00
E. S. Willard, city, lunacy	8 00	
J. A. Barnette, city, lunacy	24 40	8 00
A J. Dick, city, coroner's physician	10 00	10 00
W. N. Brown, city, coroner's physician	5 00	5 00
B C. Cheesman, city, coroner's physician	5 00	5 00
Henry A Hoyt, city, coroner's physician	35 00	35 00
F. R. Calkins, city, coroner's physician	5 00	5 00
B. C. Cheesman, city, coroner's physician	5 00	5 00

B. C Cheesman, city, coroner's physician	5 00	5 00
O. C. Eastman, city, coroners's physician	5 00	5 00
City of Watertown, physician, county poor	50 00	50 00
	$1,294 58	$1,219 78

E. B. PERLEY,
E J. STRATTON,
O J. WOOLWORTH,
Committee.

COUNTY POOR ACCOUNTS.

ADAMS.

	Claimed.	Allowed.
Horace Buell, tramps	17 50	17 50
L R. Mills, tramps	5 00	5 00
W. E. Wright, supplies	1 00	1 00
D. J. Howe, tramps	1 50	1 50
D. J. Howe, assigned to O. D. Greene, Jr , tramps	7 75	7 75
J. M Hodge, assigned to O. D. Greene, Jr., tramps	6 00	6 00
T. J. Colan, assigned to to O, D Greene, Jr. tramps	3 25	2 75
W. E. Wright, supplies	26 00	26 00
W. R Brown, supplies	1 40	1 40
O D, Greene, Jr., tramps	2 73	2 73
Wart & Ackerman, supplies	4 31	4 31
O. D. Greene, Jr., official fees	3 79	3 79
	$ 80 23	$ 79 73

ANTWERP.

C. O. Alton, supplies	6 00	6 00
Albert Hoyt, rent	36 00	36 00
E. B. Perley, supplies	8 52	8 52
Mary Hall, rent	26 00	26 00
C. W. Moffett & Co , supplies	4 25	4 25
Eugene Olmstead, tramp	3 75	3 75
M. Gleason, supplies	6 12	6 12
J. S. Devoe, tramp	5 75	5 75
E. B Perley, tramp	2 25	2 25
W. E. Carpenter, tramps and supplies	3 75	3 75
E. B. Perley, official fees	5 12	5 12
	$ 107 51	$ 107 51

ALEXANDRIA.

A. Bickelhaupt, tramps	1 38	1 38
Hass & Houghton, burial	14 00	14 00
Mrs. Eli June, assigned to Holmes Bros., board	52 00	52 00
Walter Fox, supplies	52 00	52 00
P. A. Bailey, tramps	15 00	15 00

Dyer Bros., board	1 00	1 00
George D Beebe, supplies	5 67	5 67
Adam Bickelhaupt, official fees	7 05	7 05
	$ 148 10	$ 148 10

BROWNVILLE.

Town of Brownville, vagrancy	5 15	5 15
F D Seeber, vagrancy	1 85	1 85
O. M. & G. W. Wood, supplies	16 00	16 00
John McCullock, official fees	1 15	1 15
	$ 24 15	$ 24 15

CAPE VINCENT.

Town of Cape Vincent, tramps	19 85	19 85
Fred Stowell, official fees	99	99
	$ 20 84	$ 20 84

CHAMPION.

Thomas Revell, supplies	8 90	8 90
R F. Neary, supplies	22 55	22 55
Emuel Hastings, wood	21 00	21 00
Frink & Merry, supplies	5 35	5 35
I. Stone, supplies	5 00	5 00
C. E Francis, supplies	3 00	3 00
A. H. Springsteen, supplies	20 59	20 59
C. A. Beyer, supplies	39 33	39 33
H. D Farrar, assigned to C. A. Beyer	5 75	5 75
Peter LaRock, fees 1900	4 51	4 51
John Nolan, supplies	2 00	2 00
F. A. Southwick, supplies	4 00	4 00
A. J. Predell, wood, assigned to C. A. Beyer	3 75	3 75
G. E. Freeman, tramps,	1 50	1 50
D P. Cook, tramps	2 00	2 00
Carthage Lumber Co , supplies	16 00	16 00
F. L Pennington, assigned to F. A. Southwick, supplies	4 00	4 00
J. L. Norton, supplies	11 22	11 22
Peter LaRock, official fees	14 08	14 08
	$194 53	$194 53

CLAYTON.

D. C. Porter, burial at midnight, ordered by Board of Health	24 00	24 00
F. D. Barker, rent	45 50	45 50
D. C. Porter, supplies	12 00	12 00
Wm. H. Consaul, supplies	29 98	29 98
Reichart & Blume, tramp	3 75	3 75
Maher & Fitzgerald, supplies,	7 50	7 50
J. F. Graves, supplies	4 00	4 00
Town of Clayton, rent	10 00	10 00

G. H. McKinley, supplies	3 50	3 50
R. P. Grant, official fees	7 01	7 01
	$ 147 24	$ 147 24

ELLISBURG.

C. Brayton Gurnsey, tramps	3 50	3 50
W. B. Doane, supplies	5 00	5 00
C. E. Thomas, tramps	5 25	5 25
D. S. Pitkin, tramps	1 50	1 50
F. O. Hudson, vagrant	16 84	16 84
P. H Goode, tramps	50	50
G. S. Hudson & Son, burial	14 00	14 00
F. E. Hudson, official fees	3 72	3 72
	$ 50 31	$ 50 31

HOUNSFIELD.

H. J. Lane, supplies	54 00	54 00
H. H. Conlin, supplies	7 87	7 87
H. H. Conlin, supplies	12 97	12 97
J. M. Fitzgerald, supplies	18 12	18 12
J. M. Fitzgerald, official fees	4 64	4 64
	$ 97 60	$ 97 60

LERAY.

F. M. Fisk, tramps	5 00	5 00
J. B. Whitney, tramps	1 75	1 75
John F Emond, tramps	3 00	3 00
Thos. Tookey, labor	4 00	4 00
L. G. Hawn, tramps	3 75	3 75
J. B Whitney, burial	12 00	7 00
Daniel Walrath, burial	15 00	7 50
Byron J. Keller, labor	2 00	1 00
Louis Farrett, labor	3 00	1 50
W. R Box, burial	9 00	9 00
John F. Emond, official fees	2 17	2 17
	$ 60 67	$ 45 67

LORRAINE.

Henry Washburn, maintainance	65 00	65 00
Geo, F Grow, tramps	1 00	1 00
O. L. Shelmidine, official fees	3 30	3 30
	$ 69 30	$ 69 30

LYME.

A. J. Shepard, supplies	100 26	100 26
Ira O. Banks, coal	13 25	13 25
Byron W. Snell, tramps	75	75
B. J. Saxe, tramps	2 25	2 25

A. J. Shepard, supplies	18 58	18 58
A. L. Byam, supplies	100 02	100 02
A. J. Shepard, official fees	11 75	11 75
	$ 246 86	$ 246 86

ORLEANS.

Frank Schell, Pamelia Hitts	65 00	52 00
Wm. N. Gould, supplies	52 00	52 00
Byron Dixon, board and burial	43 00	30 00
Seth Mather, official fees	6 70	6 70
	$ 166 70	$ 140 70

PHILADELPHIA.

D. H. Scofield & Son, supplies	7 65	7 65
W. D. Wait, tramp	5 25	5 25
T. J. Acheson, vagrancy	5 10	5 10
Watson Mallett, tramp	16 75	16 75
Watson Mallett, tramp	5 25	5 25
Frank A Dexter, burial	13 00	13 00
T. J. Acheson, official fees	2 65	2 65
	$ 55 65	$ 55 65

RUTLAND.

M. M. McGruer, supplies	38 26	38 26
O. D. Wait, vagrant	2 00	2 00
E. C. Hofer, vagrant	6 00	6 00
F. O. Lasher, tramps	1 50	1 50
Fred Howland, official fees	2 38	2 38
	$ 50 14	$ 50 14

RODMAN.

M. G. Wilson, tramps	3 00	3 00
Fred Dunaway, official fees	15	15
	$ 3 15	$ 3 15

THERESA.

J. C. Dowen, tramp	3 50	3 50
E. J. Stratton, tramp	7 18	7 18
E. J. Stratton, official fees	53	53
	$ 11 21	$ 11 21

WORTH

Mrs. C. E. Valliere, twenty dollars, assigned to C. W. VanBrocklin, supplies	65 00	65 00
John Savell, tramps	75	75

C. W. VanBrocklin, supplies	34 54	34 54
A. D. Boyd, official fees	5 01	5 01
	$105 30	$ 105 30

WILNA.

F. L. Pennington, assigned to F. A. Southwick, supplies	18 00	18 00
Geo. W. Tapp, assigned to Walsh & Burns, tramps	5 50	5 50
Wrape & Peck, supplies	1 50	1 50
G. W. Tapp, tramps	1 25	1 25
Gardner Avery, official fees	7 65	5 40
M. C. Paul, supplies	6 54	6 54
Guy Penniman, tramps	12 02	12 02
T. J, Marky, official fees, $9 00 (1900)	16 53	16 53
P. R. Wrape, transportation	2 25	2 25
L. D. Thompson, supplies	48 00	48 00
P R. Wrape, supplies	2 00	2 00
A. C. Burdick, supplies	2 60	2 60
C E. Francis, supplies	48 03	48 03
Frank A. Dexter, burial	14 00	14 00
	$ 185 87	$ 183 62

CITY OF WATERTOWN.

Pawling & Flynn, burial	5 00	5 00
Mrs. U. C. Walker, board	47 25	47 25
Mrs. U. C Walker, board	12 60	12 60
St. Joachins Hospital, board	68 50	68 50
St. Patrick's Orphanage, board	78 21	78 21
Pawling & Flynn, burial	14 00	14 00
D. E. Guilfoyle, burial	84 00	84 00
Bureau of Charities, supplies	26 93	26 93
Watertown City poor account	400 52	400 52
County's apportionment of poor master's salary	50 00	50 00
	$ 787 01	$ 787 01

RECAPITULATION.

Adams	80 23	79 73
Antwerp	107 51	107 51
Alexandria	148 10	148 10
Brownville	24 15	24 15
Cape Vincent	20 84	20 84
Champion	194 53	194 53
Clayton	147 24	147 24
City	787 01	787 01
Ellisburg	50 31	50 31
Hounsfield	97 60	97 60
Leray	60 67	45 67
Lorraine	69 30	69 30
Lyme	246 86	246 86
Orleans	166 70	140 70
Philadelphia	55 65	55 65
Rutland	50 14	50 14

Rodman	3 15	3 15
Theresa	11 21	11 21
Worth	105 30	105 30
Wilna	185 87	183 62
	$2,612 37	$2,568 62

FRED W. MAYHEW,
FRED HOWLAND,
T. J. ACHESON,
O L SHELMIDINE,
L. M. BABCOCK,
Committee.

Town Accounts.

ADAMS.

Nature of Claimant and Nature of Service.	Claimed.	Allowed.
B M. Greene, inspector	12 00	12 00
E. B. Saunders, inspector	12 00	12 00
A R Babcock, inspector	12 00	12 00
Harry Averill, inspector	21 88	21 88
J B. Bartlett, inspector	12 00	12 00
G. H Fox, inspector	12 00	12 00
F. G. Moore, inspector	12 00	12 00
H. I Pierce, inspector	18 40	18 40
L. M. Cowles, inspector	17 50	17 50
C. W. Seeley, inspector	19 44	19 44
C. H. Kenyon, inspector	4 00	4 00
J. M Gibbs, inspector	12 00	12 00
K. L Hallet, inspector	4 00	4 00
Mayhew Jenkins, inspector	8 00	8 00
J J. Williams, inspector	12 00	12 00
W. J. Baker, inspector	12 00	12 00
T. F Saunders, inspector	22 20	22 20
Gilbert Thomas, inspector	4 04	4 04
D. B York, inspector	12 12	12 12
C E Ripley, inspector	21 28	21 28
L. T Bartlett, inspector	10 00	10 00
A. B. Huson, inspector	10 00	10 00
James C. Heath, inspector	8 00	8 00
M D. Titsworth, inspector	4 00	4 00
E. A. Marriott, ballot clerk	4 00	4 00
L R. Mills, ballot clerk	4 00	4 00
Giles Hall, ballot clerk	4 00	4 00
Willis E. Bell, ballot clerk	4 00	4 00
Isaac Saunders, ballot clerk	4 00	4 00
Henry Hubbard poll clerk	4 00	4 00
H. A. Cool, poll clerk	4 00	4 00
A. A. Robbins, poll clerk	4 00	4 00
H. J. Cowles, poll clerk	4 00	4 00

	Claimed.	Allowed
D. D. Bassett, poll clerk	4 00	4 00
V. E. Laikins, poll clerk	4 00	4 00
H. A. Jool, poll clerk	4 00	4 00
Lyman Wait, poll clerk	4 00	4 00
Grant W. Davis, poll clerk	4 00	4 00
Henry C. Glass, supplies	11 40	11 40
Henry C. Glass, town clerk	114 23	114 23
Henry C. Glass, town board and vital statistics	38 00	38 00
A. E. Cooley, town board	22 00	22 00
A. E Cooley, justice	2 45	2 45
H. D. Eveleigh, fence viewer	6 50	6 50
H. D. Eveleigh, assessor	50 00	50 00
James C. Heath, hall rent	40 00	40 00
Village of Adams, use of lock-up	10 00	10 00
Mrs. Orlando Wright, rent	40 00	40 00
Smithville Grange, rent	20 00	20 00
E. M. Greene, rent	40 00	40 00
Cooley & Davis, rent	15 00	15 00
M. D. Titsworth, use of hall	5 00	5 00
W. C. Bailey, lunacy proceedings	5 00	5 00
P. H. Johnson, vital statistics	50	50
F. B. Waite, vital statistics	50	50
W. J. Allen, printing	50 00	50 00
O. F. Buell, vital statistics	50	50
W. M Pierce, assigned to F. B. Waite, services	50	50
Overton & Fish, supplies	7 50	7 50
W. D. Greene, fence viewer	2 00	2 00
W. D. Greene, assessor	38 00	38 00
E. S. Hunt, town board	24 00	24 00
F B Waite, town board	26 52	26 52
John R Owens, highway commissioner	125 00	125 00
Fred Squires, fighting fire	4 00	4 00
Walter B. Squires, fighting fire	2 00	2 00
Chas R. Coon, constable	6 90	6 90
P. H. Johnson, lunacy proceedings	29 00	29 00
M. H. Fox, assigned to O. D. Greene, Jr, services and supplies	8 25	8 25
M. H. Fox, care of election booths	2 50	2 50
P S Maxson, town board	17 00	17 00
Williamson Law Book Co., supplies	5 70	5 70
R. D. Guthrie, supplies	2 65	2 65
F. B. Waite, justice	19 55	19 55
Edward S. Hunt, justice	4 40	4 40
T. F. Saunders, assigned to village of Adams, police justice	74 75	74 75
W. H. H. Taylor, assigned to village of Adams, police justice	7 65	7 65
Frank D LaFleur, assigned to W. E. Wright, truant officer	8 20	8 20
Frank D. LaFleur, assigned to W. E. Wright, constable	24 30	24 30
Frank D. LaFleur, truant officer	3 20	3 20
R. A. Dennis assigned to village of Adams, police services	3 20	3 20
James Stevenson, assigned to village of Adams, police services	17 95	17 95
Frank D LaFleur, assigned to village of Adams, constable	68 48	68 48

	Claimed.	Allowed.
W. D. Smith, assigned T. B Waite, police services..	4 80	4 80
W. A Hammond, assigned John H. Gilbert, constable	11 60	11 60
T. F. Saunders, attorney	2 50	2 50
A. F. & T. F. Saunders, attorneys	10 00	10 00
F. B Waite, attorney	40 00	40 00
Grant W. Davis, attorney	38 01	38 01
Chas H Moore, town board	20 20	20 20
F. C. Bailey, lunacy proceedings	8 38	8 38
F. C. Bailey, vital statistics	8 25	8 25
F. C. Bailey, health officer	48 50	48 50
D C Read, board of health	4 00	4 00
L. R Mills, constable	4 75	4 75
O. D. Greene, Jr., Supervisor and disbursing school fund	107 68	107 68
Alfred Goss, lunacy proceedings	8 00	8 00
C A. Greene, assessor	30 00	30 00
Mrs Elmira Brooks, erroneous assessment	2 96	2 96
R. B Heath, ballot clerk	4 00	4 00
H. L. Smith, lunacy proceedings	99 20	9 20
		$1,720 97

Resolved, That we raise Twelve Hundred Eighteen Dollars to pay the expense of bridges built and repaired pursuant to vote of the Town Board.. $1,218 00

Per statute for roads and bridges..... 250 00

Resolved that the Supervisor have power to add to the schedule any statutory claims against the town, verified and proved according to law.

O. D. GREENE, Jr.
Supervisor.

C. H. MOORE,
FRED B WAITE,
E. S. HUNT.
A. E. COOLEY,
Justices of Peace.

HENRY C. GLASS,
Town Clerk.

POOR ACCOUNT.

	Claimed.	Allowed
W, R. Brown, supplies	5 80	5 80
D. E. Taylor & Co , supplies	2 86	2 86
E. B. Huestis, supplies	7 25	7 25
E. E. Averill, supplies	11 00	11 00
Babcock & Potter, supplies	85 52	85 52
Owen Burns, supplies	2 60	2 60
D. W. Lamson, supplies	10 62	10 62
D. W. Lamson, supplies	13 00	13 00
D. W. Lamson, supplies	20 00	20 00
A. G. Glass & Son, supplies	8 00	8 00
A, G. Glass & Son, supplies	3 00	3 00
A G Glass & Son, supplies	52 50	52 50
T. P. Saunders, house rent	8 00	8 00
Edward Ripley, burial	5 00	5 00
Mrs. G. B. R Whipple, assigned to Citizens National Bank, services	10 00	10 00
Overton & Fish, burial	24 00	24 00
James D. Pierce, burial	2 50	2 50

	Claimed.	Allowed.
H. I. Pierce, supplies	8 00	8 00
W. E. Wright, Supplies	25 00	25 00
" " " "	5 31	5 31
" " " "	11 10	11 10
" " " "	52 00	52 00
" " " "	76 50	76 50
" " " "	91 00	91 00
" " " "	20 00	20 00
" " " "	50 00	50 00
" " " "	2 00	2 00
" " " "	13 00	13 00
" " " "	17 00	17 00
" " " "	48 00	48 00
" " " "	18 00	18 00
" " " "	49 00	49 00
Watertown City Hospital, treatment	14 25	14 25
Watertown City Hospital, treatment	50 00	50 00
City of Watertown, supplies	1 50	1 50
F. C. Bailey, physician	3 95	3 95
" " " "	12 35	12 35
" " " "	24 00	24 00
" " " "	1 80	1 80
" " " "	23 95	23 95
W. H Nickelson, physician	62 65	62 65
P. H. Johnson, physician	13 50	13 50
P. H. Johnson, physician	36 00	36 00
" " " "	3 25	3 25
" " " "	12 00	12 00
" " " "	7 00	7 00
" " " "	21 00	21 00
" " " "	56 50	56 50
Jennie Morgan, board	59 00	55 00
H W. Humphrey, physician	101 30	60 15
Babcock & Potter, G. A. R. supplies	38 00	38 00
Wm Bliss, G A R. rent	20 00	20 00
F. C. Bailey, G. A. R. physician	30 60	30 60
V. H. Legg, supplies	4 25	4 25
Fred L Webster, supplies	4 65	4 65
U. C Walker, agent, transportation	22 45	22 45
Jefferson County Orphan Asylum, board and care of Nelson E Franklyn,	86	86
M. J. Lawler, physician	1 75	1 75
Edward Ripley, Sexton services, burial	3 00	3 00
		$1.341 97

We certify that of the foregoing claim No. 50, of H. W. Humphrey, all items were allowed except those items relating to the treatment of Oatman and Buckingham, which items were wholly rejected on the ground that the patients were not Town charges.

O. D. GREENE, JR,
Supervisor.

C H. MOORE,
FRED B. WAITE,
E S HUNT,
A E. COOLEY,
Justices of the Peace.

HENRY C. GLASS,
Town Clerk.

ALEXANDRIA.

	Claimed.	Allowed.
A. Bickelhaupt, supervisor	14 24	14 24
A. Bickelhaupt, distributing school fund	36 87	36 87
H. N. Norton, town clerk	92 22	92 22
Harry K White, ex town clerk	92 58	92 58
N. W. Freeman, justice of the peace	33 00	33 00
Don A. Watson, justice of the peace	35 05	35 05
Jos. A. Tassey, justice of the peace	20 50	20 50
Willard Davis, justice of the peace	26 75	26 75
George B. Dobbins, assessor	84 00	84 00
A. D. Williams, assessor	62 00	62 00
John Dollinger, assessor	58 00	58 00
H. A. Cornwall, room for registration and election, district No. 1	40 00	40 00
H. A. Cornwall, room for registration and election, district No. 4	25 00	25 00
B. Ostrander, room for registration and election district No 2	20 00	20 00
Holmes Bros., room for registration and election, district No. 3	20 00	20 00
N. W Freeman, attendance officer	33 80	33 80
Anson Harder, legal services	52 00	52 00
Gustavus Eichhorn, inspector election district No. 1	17 40	17 40
Gustavus Eichhorn, ballot clerk town meeting, No. 1	2 00	2 00
Chas. J. Estes, ballot clerk, town meeting, No. 1	2 00	2 00
Chas. J Estes, inspector, town meeting, No. 1	10 00	10 00
Morgan Timmerman, inspector town meeting No 1	2 00	2 00
Morgan Timmerman, inspector general election No. 1	10 00	10 00
H. H. Howe, inspector town meeting No 1	2 00	2 00
H. H. Howe, inspector general election No 1	10 00	10 00
Milton VanDresar, ballot clerk, town meeting, No. 1	2 00	2 00
S. S. Ward, poll clerk town meeting, No. 1	2 00	2 00
John Moore, ballot clerk general election, No 1	4 00	4 00
Edd Herrick, ballot clerk town meeting, No 1	2 00	2 00
Edd. Herrick, ballot clerk general election, No 1	4 00	4 00
O T. Howe, poll clerk town meeting, No. 1	2 00	2 00
O. T. Howe, poll clerk general election, No. 1	4 00	4 00
Frank M Dickhaut, inspector election district No. 2	2 00	2 00
James M. Plato, inspector election district No. 2	2 00	2 00
C. J Hardy, inspector election district No. 2	2 00	2 00
C. A. Porter, inspector election district No. 2	2 00	2 00
Frank Putman, poll clerk, election district No. 2	2 00	2 00
Nelson Hosner, poll clerk, election district No. 2	2 00	2 00
G. A. Snell, ballot clerk, election district No. 2	2 00	2 00
John G. Bowles, ballot clerk, election district No 2	2 00	2 00
G. A Snell, inspector election district No 2	18 00	18 00
Frederick Ahles, inspector election district No. 2	10 00	10 00
George A. Hardy, inspector election district No. 2	10 00	10 00
Wm Shannon, inspector election district No. 2	10 00	10 00
James M. Plato, poll clerk district No. 2	4 00	4 00
Nelson Hosner " " " "	4 00	4 00
Chas. House, ballot clerk district No. 2	4 00	4 00
O A. Porter, " " " "	4 00	4 00
Clarence Newman, inspector town meeting dist No 3.	2 00	2 00
" " " general election district No. 3	17 48	17 48
Wm. B. Dyer, clerk town meeting district No. 3	2 00	2 00

	Claimed.	Allowed
Wm. B. Dyer, inspector general election dist. No. 3.	10 00	10 00
Ranson Rogers, " " " " 3.	10 00	10 00
Harry K. White " " " " 3.	10 00	10 00
Alex. McHugh, inspector town meeting district No 3	2 00	2 00
Alex. McHugh, clerk general election district No. 3..	4 00	4 00
Fred B. Suits, " " " " " ..	4 00	4 00
F. A. Gaudette " " " " " ..	4 00	4 00
Arthur M Watson, inspector town meeting, district No. 3, assigned to A. Bickelhaupt.....	2 00	2 00
Frank S. Hyle, clerk general election, district No 3.	4 00	4 00
" " inspector town meeting district No 3	2 00	2 00
F. W. Barker, inspector town meeting, district No. 4	2 00	2 00
F W. Barker, inspector general election, dist. No. 4.	10 00	10 00
D. W. Leonard, inspector town meeting, dist. No 4..	2 00	2 00
" " " general election, dist. No 4	10 00	10 00
H. W. Visger, inspector town meeting, district No. 4.	2 00	2 00
" " " general election, district No. 4	15 40	15 40
W. D. Hemimmway, insp. town meeting, dist. No. 4.	2 00	2 00
" " " general election, dist No. 4	7 00	7 00
James Dillin, inspector registration, district No. 4...	3 00	3 00
N. W. Freeman, " " " " ...	3 00	3 00
" " poll clerk town meeting, dist. No 4.	2 00	2 00
" " " " general election, dist. No. 4	4 00	4 00
N. W. Leonard, poll clerk, town meeting, dist. No. 4	2 00	2 00
Frank Collins, poll clerk election, district No. 4.....	4 00	4 00
Fred Campbell, ballot clerk election, district No 4...	2 00	2 00
George Clyde, ballot clerk election, district No. 4....	2 00	2 00
Chas Campbell, " " " " "	4 00	4 00
L. D. McWilliams, ballot clerk election, district No. 4	4 00	4 00
Wm H Forbes, constable.....	1 95	1 95
G. D. Beebee, constable.....	6 00	6 00
A. L. Tinkers, M. D., vital statistics.....	4 75	4 75
James E. Ryan, M. D., vital statistics.....	3 00	3 00
James E Ryan, M. D., health officer.....	18 10	18 10
J. D. Cole, M. D., vital statistics.....	1 75	1 75
V. G. Shaffer, vital statistics.....	1 25	1 25
O L Bentley, vital statistics.....	1 00	1 00
F. P. Winne, vital statistics	50	50
E. P. Whittaker, vital statistics.....	1 00	1 00
B DeF. Snyder, vital statistics.....	50	50
Paul Becker, vital statistics.....	25	25
D. T. White, vital statistics.....	1 50	1 50
Geo B Rowley, vital statistics.....	25	25
C. B. Forsyth, vital statistics.....	50	50
E. W Visgar, ex-com. of highways.....	28 00	28 00
Martin Springer, commissioner of highways	188 50	188 50
Wm. Johnson, for cemetery lots.....	40 00	40 00
Thousand Island Publishing Co., ballots for town meeting	49 50	49 50
J. D Cole, lunacy cases.....	28 40	28 40
C. G. Witt, constable.....	75 70	75 70
T. J. Martin, constable.....	42 45	42 45
Mrs U. C. Walker, Reed children to Rochester.....	37 40	37 40
Jefferson County Orphan Asylum.....	10 28	10 28
Geo. Pilger, Jr., inspector town meeting.....	2 00	2 00
A Bickelhaupt, official fees.....	68 18	68 18
Highway per statute.....	250 00	250 00
Highway per resolution.....	1000 00	1000 00

	Claimed.	Allowed.
J. B. Campbell Post, per resolution	50 00	50 00
Wm. H. Forbes, constable	32 18	32 18
Frank Parker, ballot clerk	2 00	2 00
	$3,002 18	$ 3,002 28

A. BICKELHAUPT,
Supervisor.

J. A. TASSEY,
WILLARD DAVIS,
N. W. FREEMAN,
DON. A. WATSON,
Justices of the Peace.

H. N. NORTON,
Town Clerk.

ANTWERP.

	Claimed.	Allowed.
G. H Wood, board of health and vital statistics	22 75	22 75
R. J. Flint, board of health and vital statistics	7 25	7 25
W E Carpenter, truant officer	5 50	5 50
F. H. Myres, peace officer	2 00	2 00
Charles Burtis, peace officer and labor	5	5 00
G M. Thomas, hall for election	20 00	20 00
Williamson Law Book Co., blanks	3 00	3 00
D. W Fuller, printing, assigned to T. T. Ballard	18 35	18 35
E. B. Perley, supplies	63 91	63 91
James Wesley, blacksmith work Town Hall	20 70	20 70
A L. Hilton Estate, wood, lumber, etc.	81 86	81 86
Ogle Farrell, board of health	2	2 00
W E. Carpenter, carting and labor	13 20	13 20
D. W. Fuller, printing, assigned to A. Hoyt	13 00	13 00
G. H Wood, lunacy examinations	48 00	48 00
F. F. Hutchins, lunacy examinations, assigned to E. B Perley	48 00	48 00
Lynde & Nutting, paint	25 56	25 56
A L Hilton Estate, supplies	10 97	10 97
C P McAllaster, hardware	5 26	5 26
G. W. Hall, registrar of vital statistics	31 25	31 25
Augsbury Bros., cement	3 94	3 94
Murry Patten, fighting fire, 1900	6 20	6 20
A. Mason, fighting fire, 1900	7	7 00
Perley Jennings, fighting fire, assigned to E B. Perley	5 80	5 80
A. A. Gates, tile for highway, assigned to A. L Hilton Estate, E B. Perley, Ex.	269 85	269 85
Wait & Moore, hardware	62 28	62 28
F. J Spraker, bridge plank	40 46	40 46
A. Copley, bridge plank	93 32	93 32
J C. Trolan, legal services	66 90	66 90
G. E McAllaster, legal services	5	5 00
G W. Hall, supplies	5 44	5 44
E. B. Perley, 5 per cent poor fund	30 71	30 71
B. G. Parker, advertising	2 50	2 50
C. W. Hall & Co., supplies	2 55	2 55

	Claimed.	Allowed
E. B. Perley, supervisor	42 57	42 57
G. W. Hall, town clerk	65 40	65 40
R. Williams, justice of the peace	52 75	52 75
W. F. Carpenter, justice of the peace	29 50	29 50
F. J. Spraker, justice of the peace	28 00	28 00
J. D. Radigan, justice of the peace	36 15	36 15
F. Dixon Hall, assessor	50 00	50 00
E. C. Hunt, assessor	50	50 00
M. W. Kitts, assessor	56 00	56 00
J. D. Snell, highway commissioner, assigned to G. H. Lathan	106 00	106 00
George Alton, constable	36 55	36 55
George Johnson, constable	13 30	13 30
W. E. Carpenter, constable	18 40	18 40
D. W. Fuller, inspector of election, district No. 1	10 00	10 00
R. Williams, inspector of election, district No. 1	16 84	16 84
J. G. W. Wiggins, inspector of election district No. 1	10	10 00
F, E. Croissant, inspector of election district No. 1	10 00	10 00
N. C. Hinsdale, inspector election district No. 2	18 00	18 00
George E. Rattigan, inspector election district No. 2	10 00	10 00
W. W. Lazenby, inspector election district No. 2	10	10 00
W. F. Beenfield, inspector election district No. 2	10 00	10 00
C. P. McAllaster, inspector election district No. 3	16 84	16 84
H. N. Howard, inspector election district No. 3	10 00	10 00
C. S. Woodward, inspector election district No. 3	10 00	10 00
M. H. Matty, inspector election district No. 3	10	10 00
A J. Smith, clerk of election	4 00	4 00
Ed. Sharron, clerk of election	4 00	4 00
W. F. Carpenter, clerk of election	4 00	4 00
O, C. Baldwin, clerk of election	4	4 00
M. H. Bent, clerk of election	4 00	4 00
F. W. Somes, clerk of election	4 00	4 00
F. W. Randall, ballot clerk	4 00	4 00
John Kellogg, ballot clerk	4 00	4 00
F. J Spraker, ballot clerk	4	4 00
C. E Wright, ballot clerk	4 00	4 00
Fred Bailey, ballot clerk	4 00	4 00
Edward Peacock, ballot clerk	4 00	4 00
W. C. Couch, board of health	7	7 00
W. C. Couch, vital statistics	7 50	7 50
Mathew L. Killough, vital statistics	1 25	1 25
D. C. Rodenhurst, vital statistics	50	50
F. H. Lewis, vital statistics	1 25	1 25
F. F. Hutchins, vital statistics, assigned to E B. Perley	7 75	7 75
		$1,849 06

POOR ACCOUNTS.

	Claimed.	Allowed.
C. H. Culbertson, supplies	2 00	2 00
St. Patrick's Orphanage, board Thos. White children.	24 03	24 03
W. C. Couch, physician	20	20 00
G. H. Wood, physician	83 90	83 90
F. F. Hutchins, physician, assigned to E. B. Perley	33 95	33 95

	Claimed.	Allowed.
R. J. Flint, physician	9 00	9 00
Watertown City Hospital, board and treatment Geo. Winters	32 85	32 85
Spencer, Bibbins & Pierce, amputating leg and treatment Geo Winters	75 00	75 00
Peter Werney, board and care Mrs Ed Rudes	15 00	15 00
E B. Perley, supplies	32 65	32 65
Ogle Farrell, supplies	27 70	27 70
C. Marsh, supplies	4 50	4 50
D. G. Alton, supplies	4 54	4 54
W. R. Smith, supplies	22	22 00
C. O Alton, supplies	71 89	71 89
F. C. Hourd, supplies	11 40	11 40
Smith Bros., supplies	3 23	3 23
Augsbury Bros , supplies	21 19	21 19
C W. Moffett & Co., supplies	20 84	20 84
Luther Conkling, supplies	2 35	2 35
Charles Carpenter, wood	17 50	17 50
Alexander Copley, house rent and wood	33 50	33 50
A. L. Hilton Est , wood	3 50	3 50
W. E. Carpenter, wood	2 50	2 50
Michael Gleeson, wood	12 78	12 78
Jerome Clark, house rent	24 00	24 00
Lynde & Nutting, supplies	2 50	2 50
F. F. Hutchins, physician	10	10 00
James Gleeson, wood	5 00	5 00
	$ 629 30	$ 629 30

BROWNVILLE.

	Claimed.	Allowed.
John W McCulloch, Supervisor	47 46	47 46
Edward Everett, town clerk	88 25	88 25
H G. Steele, justice of the peace	22 75	22 75
Addis E Allen, justice of the peace	17	17 00
V. E. Timerman, " " "	21 00	21 00
F. D. Seeber, " " "	18 00	18 00
Walter J. Reeves, commissioner of highways	62 00	62 00
Rufus Zimmerman, assessor	94	94 00
Charles V. Bogart, assessor	56 00	56 00
Edwin Moffett, assessor	66 00	66 00
F. E Ingalls, inspector town meeting, district No. 1	4 00	4 00
Wm. Giles, inspector town meeting, district No. 1	4	4 00
B. J Witt, inspector town meeting, district No 1	4 00	4 00
W. H Potter, inspector town meeting election and ballot clerk	8 00	8 00
A. R. Moore, ballot clerk town meeting, dist No 1	4 00	4 00
F. E. Ingalls, inspector election, district No. 1	19 80	19 80
F. G. Seeber, inspector election, district No. 1	12	12 00
J. F. Post, inspector election, district No. 1	12 00	12 00
B. J Witt, inspector election, district No. 1	12 00	12 00
A R Moore, poll clerk, district No. 1	4 00	4 00
H. G. Steele, ballot clerk, district No. 1	4 00	4 00

	Claimed.	Allowed.
Wm. Giles, poll clerk, district No. 1	4 00	4 00
Hudson Shaver, inspector town meeting, dist. No. 2.	4 00	4 00
Denton Allen, inspector town meeting, district No. 2	4 00	4 00
Walter Walrath, inspector town meeting, dist. No. 2	4 00	4 00
Edward Spicer, inspector town meeting, dist. No. 2	5	5 00
Wells Timerman, poll clerk town meeting, dist No. 2	4 00	4 00
B. E Clemons, ballot clerk town meeting, dist. No. 2	4 00	4 00
F T. Watson, inspector election district No 2	17 80	17 80
Wm. P Smith, inspector election, district No. 2	12 00	12 00
Wm H Pratt, inspector election district No 2	12	12 00
Welles Timerman, inspector election, district No 2	13 00	13 00
Addis E Allen, ballot clerk election, district No. 2	4 00	4 00
A. L. Grant, Jr., ballot clerk election, district No. 2	4 00	4 00
David Phelps, poll clerk election, district No 2	4 00	4 00
Chas. Moffatt, poll clerk election, district No 2	4 00	4 00
M. W. Timerman, inspector town meeting, dist No. 3	4	4 00
F. B. Dwelley, inspector town meeting, dist No. 3	4 00	4 00
Milo Wood, inspector town meeting, dist. No. 3	4 00	4 00
Wm. Baldwin, inspector town meeting, dist. No. 3	4 00	4 00
J A. Williams, ballot clerk town meeting, dist. No. 3	4 00	4 00
E. D. Williams, inspector election, district No. 3	12	12 00
George Lloyd, inspector election, district No 3	12 00	12 00
A E Lee, inspector election, district No. 3	19 12	19 12
Frank Johnson, inspector election, district No. 3	12 00	12 00
F. B Dibble, poll clerk election, district No 3	4 00	4 00
H. Henderson, poll clerk election, district No. 3	4 00	4 00
F. B. Williams, ballot clerk election, district No 3	4	4 00
Milo Wood, ballot clerk, election district No. 3	4 00	4 00
C S. Booth, inspector town meeting, district No. 4	4 00	4 00
John Markle, inspector town meeting, district No. 4.	5 00	5 00
W. A. Thompson, inspector town meeting, dist No. 4	4 00	4 00
Joseph Kimball, inspector town meeting, dist. No. 4.	4	4 00
Wayne Lowe ballot clerk town meeting, dist No. 4.	4 00	4 00
W. A Thompson, inspector election, district No. 4	18 64	18 64
Wallace Patrick, inspector election dist No. 4	12 12	12 00
James A. Bayley, inspection election district No. 4	12 00	12 00
George W. Walters, inspector election district No. 4	12 00	12 00
Wayne Lowe, poll clerk election, district No. 4	4	4 00
Fred James, poll clerk election, district No 4	4 00	4 00
C. C. Bloom, ballot clerk election, district No 4	4 00	4 00
George A. Savage, ballot clerk election district No. 4.	4 00	4 00
A. R. Moore, hall, town meeting, district No 1	5 00	5 00
Mrs. Sarah Johnson, house, election district No. 1	10	10 00
Henry Spicer, hall, town meeting and election, district No 2	10 00	10 00
F. W. Reeves, school house, town meeting and election, district No 3	10 00	10 00
G. S. Hubbs, president village Dexter, Firemen's hall town meeting and election, district No. 4	15	15 00
H. G. Steele, supplies and arranging booth, district No. 1	4 25	4 25
F. D. Seeber, arranging booth, district No. 4	2 00	2 00
Geo. M. Root, arranging booth, town meeting, district No. 3	2 00	2 00
V. E. Timerman, arranging booth, etc, election, district No. 3	4 00	4 00
Williamson Law Book Co., town blanks and assessor's books	13 30	13 30

	Claimed	Allowed
Hungerford-Holbrook Co., printing town ballots and notices	57 25	57 25
Wm. H Everett & Son, supplies, town meeting	2 00	2 00
Edgar Leonard, ex-Supervisor, official fees	11 10	11 10
Edgar Leonard, board of health	6 75	6 75
John W. McCulloch, board of health	4 00	4 00
H. G. Steele, board of health	16 25	16 25
A. E. Allen, board of health	16 75	16 75
V. E Timerman, board of health	12 00	12 00
F. D. Seeber, board of health	12 75	12 75
Clarence Wells, board of health	4 00	4 00
Edward Everett, registrar board of health	25 25	25 25
Dr G A. Foote, health officer	563 25	563 25
Dr. G. A. Foote, vital statistics	5 75	5 75
Dr. Ervin W. Witt, vital statistics	3 00	3 00
Dr. R. F. Gates, vital statistics	75	75
Dr. A L. Morgan, vital statistics	1 00	1 00
Interest on certificate of indebtedness as per special act of Legislature, chapter 495, laws 1901, being for 8 months and 15 days on $3,000 at 4% interest	85 00	85 00
C G. Hart, supplies	37 90	37 90
E. W. Parker, supplies	28 43	28 43
Wilcox & Sullivan, supplies	5 36	5 36
B. J. Witt, house rent on account of being made pest house; paper and repair same	349 00	349 00
A. C. Sherman, constable	14 80	14 80
F. J. Voodre, constable	9 30	9 30
H G. Steele, justice of the peace	17 50	17 50
F. D Seeber, justice of the peace	11 60	11 60
Highway Commissioner, as per statutes	250 00	250 00
Supervisor, by resolution town board in addition to same amount as per statutes, to be used by commissioner of highways in improvements of roads and bridges	250 00	250 00
Supervisor, as per vote at town meeting for commissioner of highways to employ man to go with stone crusher	150 00	150 00
Interest on $400	8 00	8 00
Post Julius Broadbent, G. A. R , No. 188, to observe Decoration Day	40 00	40 00
Last certificate of indebtedness on short bridge at Dexter of $350 and interest on same to Feb 1, 1902	3,640 00	3,640 00
First certificate of indebtedness on long bridge at Dexter for $2,000 and interest on $11 000 to Feb. 1, 1902, from Jan. 1, 1901	2,476 66	2,476 66
A. J. and J. A. Kilburn, refund town tax	5 25	5 25
A. A. Getman, Adams lunacy case	11 00	11 00
G. A Foote, Adams lunacy case	9 60	9 60
G S. & H. L. Hooker, legal services, Adams case	10 00	10 00
	$9,089 62	$8,740 62

JOHN W. McCULLOCH, Supervisor.
EDWARD EVERETT, Town Clerk.

H. G. STEELE,
ADDIS E. ALLEN,
V. E. TIMERMAN,
F. D. SEEBER,
Justices of Peace.

POOR ACCOUNTS.

	Claimed	Allowed
Dr. R. F. Gates, physician	12 00	12 00
Dr. F. W. H Massey, physician	23 50	23 50
Dr. A. L Morgan, physician	5 00	5 00
Wilcox & Sul ivan, supplies, Laura Mackey	52	52 00
Wilcox & Sullivan, supplies, Mary Witt	52 00	52 00
Wilcox & Sullivan, supplies, Jones family	15 57	15 57
Frazier & Schemerhorn, supplies, F. Dushane	20 27	20 27
" " " " George Ward	1 00	1 00
" " " " Mrs. Scott	35 77	35 77
" " " " John R. Sullivan	35 98	35 98
Patrick Redmond, supplies, Wm. Parks	16 66	16 66
Patrick Redmond, supplies, Mrs. Agnes Woodcock	40 72	40 72
Watertown City Hospital, John Paul	19 26	19 26
O. M. & G. W, Wood, supplies	7 00	7 00
Wm. H. Everett & Son, supplies, Brad Cummings	65 00	65 00
Edgar Leonard, services	6 00	6 00
		$ 407 73

JOHN W. McCULLOCH,
Supervisor.

H. G. STEELE,
ADDIS E. ALLEN,
V. E TIMMERMAN,
F. D. SEEBER,
Justices of the Peace.

EDWARD EVERETT,
Town Clerk.

CAPE VINCENT.

	Claimed.	Allowed
Fred Stowell, Supervisor	145 83	145 83
F. W. Shepard, town clerk	126 74	126 74
Joseph Mason, assessor	56 00	56 00
Clay Irvin, assessor	56 00	56 00
Joseph H. Bates, assessor	56	56 00
James T. Borland, justice of the peace	93 00	93 00
A. J. Harter, justice of the peace	25 00	25 00
L. G. Kelsey, justice of the peace	65 90	65 90
E. A. Gosier, justice of the peace	15	15
Wm. Murphy, constable and livery	15 70	15 70
Peter Fraley, highway commissioner	98 00	98 00
Michael Reff, constable	76 00	76 00
R. A. Davis, inspector of election, district No. 1	17	17
S. F. Ingalls, inspector of election district No. 1	10 00	10 00
Geo. Stumff, inspector of election district No. 1	10 00	10 00
E C. Kelsey, inspector of election district No 1	10 00	10 00
Brayton Emery, inspector of election district No 2	10 00	10 00
John Northrup, inspector of electien district No. 2	10	10
Chas. Bordell, inspector of election district No 2	10 00	10 00
Geo. Donaldson, inspector of election, district No. 2	18 60	18 60

	Claimed	Allowed
Peter Bartholomew, inspector of election dist. No. 3..	17 24	17 24
Charles Ross, inspector of election district No. 3.....	10	10
Frank Wiley, inspector of election district No 3.....	10 00	10 00
J. T. Tuft, inspector of election district No 3.....	10 00	10 00
Wm. H. Rice, inspector of election district No. 4.....	10	10
Frank Bennett, inspector of election diserict No 4....	10 00	10 00
R J J. Newman, inspector of election district No. 4..	10 00	10 00
Walter F. Bailey, inspector of election district No. 4..	17 00	17 00
James T Borland, ballot clerk, district No. 1.....	4	4
J. H. Durham, ballot clerk, district No. 1.....	4 00	4 00
E. D. Hilts, poll clerk, district No. 1.....	4 00	4 00
L. G Kelsey, poll clerk, district No. 1.....	4 00	4 00
R Maloney, ballot clerk, district No 2.....	4	4
John Grandjean, ballot clerk, district No. 2.....	4 00	4 00
J. E. Swartout, poll clerk, district No. 2.....	4 00	4 00
Walter Barrett, poll clerk, district No. 2.....	4	4
Harvey White, ballot clerk, distsict No 3.....	4 00	4 00
Peter Fraley, ballot clerk, district No 3.....	4 00	4 00
M. J. Dodge, poll clerk, district No. 3.....	4 00	4 00
W. A. Aubertine, poll clerk, district No 3.....	4	4
George Flake, ballot clerk, district No. 4.....	4 00	4 00
Winfield Clark, ballot clerk, district No 4.....	4 00	4 00
James Davis, poll clerk.....	4 00	4 00
Alexander Horne, poll clerk.....	4	4
E. A. Chapman, county clerk.....	2 00	2 00
Thos. M Brewster, putting up and taking down booths	4 50	4 50
W. D. Laird, clerk on town meeting.....	4 00	4 00
Albert Scobell, lumber.....	168 33	168 33
Christopher Clark, livery.....	10 00	10 00
Wm. McKinley, cleaning river shore.....	5	5
Charles B. Wood, printing job work.....	42 65	42 65
E. D Hilts, ex-Justice of the Peace.....	6 10	6 10
Charles Vautrin, truant officer.....	19 00	19 00
Dr. H. M. Buchanan, physician.....	47 50	47 50
Dr. Getman, physician, lunacy case.....	13 20	13 20
Eugene M. Crabb, M. D., physician.....	93 00	93 00
H. G. Dawson, physician.....	99 50	99 50
J. H. Durham, attorney.....	8	8
C. W. Londraville, caskets and services.....	72 00	72 00
Williamson Law Book Co., road blanks.....	7 50	7 50
J. W. Cornair, attorney.....	25 00	25 00
Fred Stowell, attorney.....	25 00	25 00
John Solar, poll clerk on town meeting.....	4 00	4 00
Thos. Masson, physician.....	76 00	76 00
George McDonald, polling place for election dist. No. 4	15	15
James Brady, polling place for election dist. No. 3....	18 00	18 00
George White, polling place for election dist No. 2...	20 00	20 00
C. A. Jerome, treas., polling place firemen's building, district No 1.....	51	51
Mathew Bender, law books.....	16 00	16 00
W. A Vincent, physician, lunacy case.....	13 20	13 20
Fred Stowell, legal services lunacy case.....	12 00	12 00
Thos. M. Brewster, services on board of health and booths.....	9	9
G. W. Knowlton, Jeff. Co. Orphan Asylum.....	41 36	41 36
G. W. Knowlton, highway per statute.....	250 00	250 00
G. W. Knowlton, highway, resolution new road.....	100 00	100 00
John Zimmerman, injures to gray mare in bridge....	35 00	35 00

	Claimed	Allowed
S. S. Block, sheep killed by dogs	8 00	8 00
Albert Sayers, sheep killed by dogs	8 00	8 00
	$2,411 85	$2,411 85
Frank Cornair, ex-highway commissioner	11 00	11 00
Total	$2,422 85	$2,422 85

CHAMPION.

	Claimed.	Allowed.
H. M. Arthur, supervisor and disbursment of school money	30 04	30 04
E. H Olmsted, ex-supervisor	12 00	12 00
W. J. Perry, town clerk	98 45	98 45
Geo. W. Wood, justice of the peace	15 45	15 45
O. W. Pierce, justice of the peace	13 00	13 00
O. F. Dodge, justice of the peace	17 25	17 25
Fred H. Case, justice of the peace	10 60	10 60
Wesley Briggs, assessor	55 00	55 00
O. H. Clark, assessor	35 00	35 00
Milan Baker, assessor	28 00	28 00
B. S. Jackson, commissioner of highways	24 00	24 00
A. J. Colvin, " " "	27 00	27 00
W. E. Pennock, " " "	20 00	20 00
E. R. Wright, inspector district No. 1, with returns	18 28	18 28
L. J. Colvin, inspector district No. 1	16 00	16 00
Wm. Lewis. inspector, district No. 1	12 00	12 00
A. W. Johnson, inspector and ballot clerk district 1	12 00	12 00
Chester Harris, inspector district 1	8 00	8 00
D. A. Peebles, inspector town meeting district 1	4 00	4 00
Chas. A. Graves, inspector town meeting district 1	4 00	4 00
Fred A Babcock, inspector town meeting district 1	4 00	4 00
C. E. Russell, poll clerk town meeting and election, district 1	8 00	8 00
R. H. Allen, poll clerk town meeting district 1	4 00	4 00
A. W. Babcock, ballot clerk town meeting district 1	4 00	4 00
L. A. Fletcher, ballot clerk election district 1	4 00	4 00
E. J. Allen, poll clerk election district 1	4 00	4 00
E. C. Warner, inspector election district No. 2, with returns	18 44	18 44
Edward Austin, inspector election ballot clerk town meeting, district 2	16 00	16 00
F. W. Parks, inspector election town meeting district 2	16 00	16 00
E. E. Bossuot, inspector election district 2	12 00	12 00
M. O. Pierce, inspector town meeting, ballot clerk election district 2	8 00	8 00
F. P. Phillips, poll clerk, election and town meeting district 2	8 00	8 00
Wm. S. Farrar, poll clerk town meeting district 2	4 00	4 00
L. E. Bossuot, poll clerk election district 2	4 00	4 00
Will Bert, ballot clerk election district 2	4 00	4 00
J. H. Burhans, ballot clerk town meeting district 2	4 00	4 00
T. A. Thayer ballot clerk town meeting district 2	4 00	4 00

		Claimed	Allowed
C. M. Starkweather, inspector town meeting district 2		4 00	4 00
Oria L. Sisson, inspector election No. 3 and returns		18 38	18 38
A J Wadsworth, inspector election district 3		16	16 00
R S. Palmer, inspector election district 3		12 00	12 00
W. O. Woodard, inspector election district 3, putting up booths		12 50	12 50
Louis Zapf, ballot clerk town meeting; poll clerk election district 3		8 00	8 00
P. S. Ferguson, poll clerk district 3, assigned to Geo. R Ware		4 00	4 00
C. B. Dodge, poll clerk town meeting, poll clerk election district 3		8 00	8 00
C. B. Wadsworth, ballot clerk election district 3		4 00	4 00
E. A. Burhans, ballot clerk election district 3		4 00	4 00
F L. Barr, inspector town meeting district 3, putting up booths		4 50	4 50
D. N. Locklin inspector town meeting district 3, putting up booths		4 50	4 50
Eugene VanBrocklin, inspector town meeting district 3		4 00	4 00
Wm. Davis, inspector town meeting district 3, putting up booths		4 50	4 50
D. P. Crook, district No 1, rent of hall, care of booths district 1		32 00	32 00
C. M. Starkweather, president, rent of hall, district 2		25 00	25 00
Peter Clow, trustee, rent of hall, district 3		22	22 00
W. J. Perry, registration births, deaths and marriages		17 00	17 00
F. W. Bruce, registration births and deaths		1 00	1 00
G. D. Hewitt registration births and deaths		1 25	1 25
E A Simonds, registration births and deaths		3 00	3 00
C. J. Hull, registration births and deaths		5 50	5 50
J. M. Waite, police services		10 30	10 30
Wm. Crowner, constable services		8 30	8 30
E. F. Austin, constable services		19 00	19 00
Peter Clow, truant officer		29 80	29 80
F. W. Coburn, railroad commissioner		16 76	16 76
O. F. Dodge, railroad commissioner		15 34	15 34
Peter LaRock, overseer poor		21 70	21 70
W. J. Perry, stationery, express, etc		13 86	13 86
F. W. Bruce, health physician		32	32 00
F. L. Rockwood, police justice		3 50	3 50
Geo. Tapp, police services		8 00	8 00
Brownell & Gould, printing		14 71	14 71
A B Corbin, registration marriages		1 25	1 25
Peter LaRock, overseer poor, official fees		43 76	43 76
Deficiency on railroad bonds	$1,000 00		
Interest on railroad bonds	100 00	1,100 00	1,100 00
Highway as per statute, B. S. Jackson		250 00	250 00
			$2,389 92

We, the Board of Town Auditors of Champion, do certify that the persons whose names appear presented their accounts against said town and that we did audit and allow the same.

H M. ARTHUR, Supervisor.
W. J. PERRY, Town Clerk.

GEO. W. WOOD,
O. F. DODGE,
O W. PIERCE,
FRED H. CASE,
Justices of the Peace.

POOR ACCOUNT.

	Claimed.	Allowed.
C. A. Beyer, groceries	205 90	205 90
A. H. Springstine, groceries, etc	33 57	33 57
Chas. Dezotell, meat	4 79	4 79
Carthage Lumber Co., wood	14 50	14 50
B. P. Layng, wood	12 00	12 00
R. F. Neary, clothing	6 25	6 25
E. F. Austin, wood	7 00	7 00
I Stone, clothing	2 75	2 75
Thos Revell, shoes	11 75	11 50
Geo Lenway, assigned to A. H. Springstine	1 25	1 25
Jones & Simmons, coal	50 26	50 26
Chaufty Bros , supplies	3 65	3 65
Emuel Hastings, wood	10 00	10 00
Edward Scanlin, milk	1 70	1 70
W. W. Bohall, house rent	8 17	8 17
Amelia Wilson, house rent	48 00	45 00
S. T. Lewis, house rent, assigned to A. H. Springstine	5 40	5 40
E. L. Weaver, house rent, assigned to J. E. Strickland	6 00	6 00
W. G. Smith, house rent	24 37	24 37
E. L. Weaver, assigned to O. J. Hull, house rent	6 00	6 00
J. L. Norton, dry goods	5 25	5 25
E. F. Austin, wood	29 26	29 26
C. J. Hull, physician	20 50	20 50
" " "	33 50	33 50
F. W Bruce, physician	32 75	32 75
F. A. Dexter, 2 burials	22 00	22
Myron Vroman, milk	2 60	2 60
B. S. Vroman, board Helen and Sally Stewart	104 00	104 00
Dorotha LaFever, board Julia Diculo	78 00	78 00
Clarissa Frasier, board Mrs. Aldrich	22 86	22 86
C. F. Adams, physician	6 50	6 50
" " " lunacy case	11 60	11 60
E. A. Simonds, " " "	11 60	11 60
" " "	1 50	1 50
Walsh and Burns, one burial	13 00	13
F A. Southwick, dry goods	20 28	20 28
S. W Rice, physician	3 25	3 25
Jefferson Co. Orphan's Asylum, care of Lester child	22 71	22 71
Supplies and Care of Smallpox :—		
W. H. Cramer, physician	5 00	5 00
O. P. Joslin, physician	66 00	66 00
Wm. Robenson, assigned to H. H. Clark, services and board of Kyle	52 00	52 00
H. H. Clark, supplies to Macklin	40 62	40 62
" " " McOombs	23 62	23 62
John McCombs, assigned to H. H. Clark, services as guard	6 00	6 00
Alden Odell, assigned to H. H. Clark, damage to livery	36 00	36 [illegible]
H H. Clark, milk furnished	1 20	1 20
Mrs. Wm Robinson, care and board Macklin's	25 50	16 50
D. A. Merriman, wood to Macklin's	2	2 00
B. F. Hunt, assigned to D. A. Merriman	40 00	40 [illegible]
Geo. R. Ware, coal for Macklin's	9 00	9 00

	Claimed	Allowed
S. Dandurand, expert physician	25 00	25 00
H. H. Deane, expert physician	25 00	25 00
	$1,261 41	$1,249 16

We, the Board of Town Auditors of the Town of Champion, do hereby certify that the persons whose names are herein mentioned appeared before us and presented their accounts, and we did audit the same.

H. M. ARTHUR,
Supervisor.
W. J. PERRY,
Town Clerk.

O. F. DODGE,
GEO. W WOOD,
O. W. PIERCE.
FRED H CASE,
Justices of the Peace.

CLAYTON.

	Claimed.	Allowed.
R. P. Grant, Supervisor	15 50	15 50
S. H. Johnson, town clerk	170 05	170 05
W. H. Consaul, supervisor	17 00	17
M. Cantwell, justice of the peace	118 30	118 30
W. H. Rees, justice of the peace	71 95	71 95
Henry Heyl, justice of the peace	56 67	56 67
Geo. F. Garnsey, justice of the peace	19	19
Chas. A Haller, assessor	70 00	70 00
J F. Graves, assessor	76 00	76
Albert Snell, assessor	70 00	70 00
John Northrup, attendance officer	60 30	60 30
Jay R Alexander, constable	172 25	172 25
John F. Colon, constable	16 55	16 55
Clinton Fry, constab e	2 55	2 55
Village of Clayton, use of hall	18 00	18
H. M. Marshall use of hall and stationery	15 46	12 46
F. V. Haas, use of hall	18	18 00
C. McPherson, burial	10 00	10
J. H. Gould, setting booths	6 00	6 00
Fred Lautin, on stone crusher	10 00	10
Williamson Law Book Co., blanks	4 00	4 00
Geo E. Morse, attorney	26 50	26 50
C. A. Ellis, drugs	1 80	1 80
A. Cheever, serving quarantine notice	3 00	3
Jay Caldwell, supplies	1 73	1 73
Rev. Wm Williams, register	3 25	3 25
Village of Clayton, assigned to W. L. Delaney, police officer	2 50	2 50
H. J. Frame, M. D., physician register and vaccination	12 75	12 75
H. B. Stowell, M. D., physician, lunacy	14 60	14 60
H. H. Deane, physician, small pox	50 00	50

	Claimed	Allowed
R F. Burton, M. D., Gould $42.75, Brown $33.00, register $2 50	82 00	78 25
F. T Dale, M. D , physician, Geo. Porte, year 1900	33 50	33 50
F. T. Dale, M. D., physician, Orvis $14 65, register $1.25, 1901	17 05	15 90
F. T. Dale, M. D., Johnson family	3 50	2 25
R. L. Gray, M. D , wood $2 70, registration and vaccination $8 00	14 75	10 70
F. T. Dale, M. D , vaccination $2.00, H. Granger, $72 45	97 15	74 45
F. M. Vebber, M. D , physician, lunacy	31 45	31 45
F. M. Vebber, M D., physician, health officer	52 81	52 81
F. M. Vebber, M D , physician, registration	13 00	13 00
F. M. Vebber, M D , physician, vaccination	12	12 00
J. M. Mills, M D , physician and lunacy	26 30	26 30
J. E. Deronn, register	3 00	3 00
Stephen Butts commissioner highway	112 00	112 00
M. O. Maher, inspector district No 2	12 00	12 00
Fred Bretch, ballot clerk, district No. 1	4	4 00
John Patch, inspector district No 1	4 00	4 00
H. McCracken, inspecter district No. 1	12 00	12 00
H. L Fox, inspector district No 1	14 70	14 70
E J Babcock, poll clerk, district No 1	4 00	4 00
Geo J. Miller, poll clerk, district No. 1	4	4 00
A E. Schnauber, ballot clerk, district No. 1	4 00	4 00
John Haas, inspector, district No. 1	7 75	7 75
Chas, E Haas, inspector, district No 1	4 00	4 00
Geo E Daniels, inspector, district No 1	12 00	12 00
O. W. Cheever, poll clerk, inspector district No. 1	4 00	4 00
P. J. Kissel, inspector district No 1	24 35	24 35
Eugene Swartout, inspector district No. 1	4 00	4 00
John Hagen, inspector district No 2	12 00	12 00
Alvin Garlock, inspector, district No 2	4 00	4 00
M. J Mulcaha, assigned to W. H. Consaul, inspector district No. 2	4 00	4 00
J. H. Gould, inspector, district No. 2	16 00	16 00
D B. Breslow, inspector, district No 2	4 00	4 00
H. B Dewey, inspector, district No. 2	20 00	20 00
W. D Gardner, ballot clerk, district No. 2	4 00	4 00
P. C. Porter, ballot clerk, district No. 2	4 00	4 00
M. W. Stage, ballot clerk, district No 2	4 00	4 00
C. W. Sumner, ballot clerk, district No. 2	4 00	4 00
W. H Enos, poll clerk, district No. 2	4 00	4 00
R. D. Grant, poll clerk, district No. 2	4 00	4 00
A. E Percy, inspector, district No. 3	4 00	4 00
D. D. Butts, inspector district No. 3	4 00	4 00
W. T. Sampson, inspector district No. 3	4 00	4 00
M. C. Butts, inspector district No 3	24 20	24 20
L. C. Purdy, inspector district No. 3	4 00	4 00
Lewis Marshall, inspector district No. 3	12 00	12 00
M. A Marble, inspector district No 3	8 00	8 00
W. P. Lingenfelter inspector district No. 3	4 00	4 00
G. W. Brown, inspector and use of hall, dist. No. 3	20 00	20 00
C. F. Happ, inspector and use of hall, dist No. 3	18 00	18 00
A O Wright, inspector, use of hall, dist No. 3	8	8 00
W. H. Pelow, ballot clerk, district No 3	4	4 00
E. A. Sherman, ballot clerk, district No. 3	8 00	8 00
David Black, justice of the peace, poll clerk, dist. No. 4	13 00	13 00

	Claimed	Allowed
A. C. Potter, inspector of election district No 4	16 00	16 00
F. B. Garnsey, inspector of election, district No 4	12 00	12 00
W. R. Marshall, inspector of election and carry returns	22	20 60
M. Marshall, inspector election, district 4	12 00	12 00
Chas. Hutchinson, poll and ballot clerk election, dist 4	8 00	8 00
E M. Murdock, poll and ballot clerk election, district 4	8 00	8 00
Alex McRea, ballot clerk election, dist. 4	4 00	4 00
J. R. Black, ballot clerk election, district 4	4 00	4 00
Thousand Island Publishing Co., printing ballots, etc.	114 00	97 40
H M. Buchanan, M D, registration and vaccinnation	3 00	3 00
Hignway, as per statute	250 00	250 00
Jefferson Co Orphan's Asylum	29 07	29 07
Mrs U C. Walker	8 00	8 00
Williamson Law Book Co	8 70	8 70
J. M Mills	17 00	17 00
W. H. Reese	13 96	13 96
F. M. Vebber	17 00	17 00
Appropriation for stone crusher	1,600 00	1,600 00
Apprppriation for Goose Bay bridge	600 00	600 00
A. J. Dick, bill of 1900	8 00	8 00
B. C. Cheeseman, bill of 1900	8 00	8 00
	$4,728 95	$4,675 35

R. P. GRANT,
Supervisor.
S. H. JOHNSON,
Town Clerk.

WM. H. REES,
HENRY HEYL,
M. CANFWELL,
GEO. F. GARNSEY,
Justices of the Peace.

ELLISBURG.

	Claimed	Allowed
W. H. Green, supervisor	29 20	29 20
W H Green, supervisor, school money	36 06	36 06
Frank S. Hallett, town clerk	160 57	160 57
C I. Holly, highway commissioner	148 00	148 00
C. S. Webb, assessor	64 00	64 00
Fred Ellis, assessor	62 00	62 00
G. Monroe Wood, assessor	68 00	68 00
F E Hudson, overseer of poor	75 00	75 00
C J. Severance, health officer	58 35	58 35
C. L Beebe, justice of the peace	26 00	26 00
Frank S. Hallet, justice of the peace	26 00	26 00
W. B. Doane, justice of the peace	28 80	28 80
E. J. Robinson, justice of the peace	26 00	26 00
H. B Pierson, justice of the peace	22 75	22 75
I. P. Wodell, supervisor	9 77	9 77
Mrs. E. Lester, rent of hall	20 00	20 00

	Claimed	Allowed
P. H. Goode, rent of hall	75 00	75 00
F. E. Wright, rent of hall	20 00	20 00
William McConnell, rent of hall	25 00	25 00
Geo Gibbons, rent of hall	20 00	20 00
E, N. Taylor, assigned to H. S. Clark, inspector of election	4 00	4 00
B. D. Hitchcock, inspector of election	18 76	18 76
A. P. Williams, inspector of election	14 32	14 32
C. E. Thomas, inspector of election	12 00	12 00
G. A. Huggins, inspector of election	4 00	4 00
J. M. Millard, inspector and ballot clerk	8 00	8 00
C A. Kellar, inspector and ballot clerk	10 32	10 32
Arthur Shoecraft, inspector and poll clerk	16 00	16 00
Geo. Staplin, Jr., inspector of election	25 00	25 00
Fred D. Fox, inspector of election	23 00	23 00
H. J. Noble, inspector of election	16	16 00
D. E. Brown, inspector of election	12 00	12 00
B. S. Beebe, inspector of election	4 00	4 00
G. H. Bell, inspector of ele tion	18 24	18 24
C. A. Hart, inspector of election	22 60	22 60
V. R. Blanden, inspector of election	16 00	16 00
W. A. Carpenter, inspector of election	18 24	18 24
L. J. Hall, assigned to G. H. Reed, inspector election	22 95	22 95
G. H. Reed, inspector and poll clerk	12 00	12 00
W. E. Tousley, inspector of election	18 32	18 32
Wm H Decker, inspector of election	10 32	10 32
John G. Woodall, inspector of election	4 00	4 00
W. D. Laird, inspector of election	23 08	23 08
Geo E Converse, Jr., inspector ot election	18 24	18 24
C. M Wheeler, inspector of election	18 24	18 24
F. H. Rury, inspector of election and ballot clerk	8 00	8 00
F. A. Wood, inspector of election	12 00	12 00
Jay H. Bettinger, ballot clerk	4	4 00
Almeron Gilbert, ballot clerk	4 00	4 00
F. H. Tousley, ballot clerk	4 00	4 00
John R. Welch, ballot clerk	4 00	4 00
S. C. Hollis, ballot clerk	4 00	4 00
W. B. Wright, ballot clerk	4	4 00
C M. Pierce, poll clerk	4 00	4 00
J. Eaton Shoecraft, poll clerk	4 00	4 00
E. L. Stone, poll clerk	4 00	4 00
C. W. Jennings, poll clerk	4	4 00
W. J. Servis, poll clerk	4 00	4 00
F. M. Williams, poll clerk	4 00	4 00
S. R. Hudson, poll clerk	4 00	4 00
Ferd C. Reed, poll clerk	4 00	4 00
W. E Stilwell, poll clerk	4 00	4 00
John M. Eastman, poll clerk	4 00	4 00
A. A. Hungerford, member board of health and vital statistics	3 25	3 25
G. F. Gardner, vital statistics	4 50	4 50
E J. Robinson, vital statistics	2	2
C. J. Severance, vital statistics	2 50	2 50
" " " "	3 25	3 25
H. C. Potter, vital statistics	5 25	5 25
Frank S Hallet, vital statistics	40 75	40 75
C. L. Beebe, vital statistics	4 00	4 00
Olin F. Buell	75	75

	Claimed	Allowed
Willis H. Brooks, vital statistics	1 75	1 75
S. W. Frame, vital statistics	4 50	4 50
J. Stallwood, vital statistics	2 75	2 75
S. C. Hollis, vital statistics	1 75	1 75
P. H. Johnson, vital statistics	1 00	1 00
Fred H. Lewis, vital statistics	25	25
A. S. Thompson, vital statistics	2 50	2 50
Peter J. Huffstater, constable	24 65	24 65
Fred Russell, assigned to F. S. Hallet, constable	1 35	1 35
Henry Bargy, constable	3	3
W. J, Allen, printing	70 00	70 00
A. O. Davis, stationery	3 17	3 17
W. H. H. Sias, attendance officer	36 38	36 38
N. Wood & Son. supplies	85	85
W. H. H. Sias, notary public	5 25	5 25
E. A. Chapman, filing papers	1 50	1 50
C, O. McComb, engineer	40	40
M. J. Huggins, inspector	12 00	12 00
E. Abbott, assigned to R M. Jennings, poll clerk	4 00	4 00
Frank Riley, poll clerk	4	4
Williamson Law Book Co	25 00	25 00
F. Dudley Corse, printing	23 11	23 11
W. H. H. Sias, vital statistic	1 75	1 75
W. H. Nicelson, vital statistics	75	75
J. S. Matteson, poll clerk	4	4 00
Chas. J. Holley	6 50	6 50
Mason M. Swan, attorney excise case	119 25	119 25
	$1,921 39	$1,921 39

For highway as per statute	$1,000 00
For damages and expenses for propoposed new road at Pierrepont Manor as per resolution of town board	1,000 00
Paying bond No. 6 and interest ou bonds	1,120 00
	$3,120 00

W. H. GREEN
Supervisor.

FRANK S. HALLETT,
Town Clerk.

W. B DOANE,
E. J. ROBINSON,
C L BEEBE,
H B PIERSON,
Justices of Peace.

POOR ACCOUNT.

	Claimed	Allowed
Keyes & DuBois, supplies	141 32	141 32
J. E Jackson & Son, supplies	103 12	103 12
A O. Davis supplies	43 83	43 83
Ira Bettinger, supplies	124 23	124 23

	Claimed	Allowed
W. S Bushnell, supplies	96 00	96 00
Bert Rowlings	30	30 00
W. B. Doane, supplies	116 07	116 07
Adele Albros, supplies	6 60	6 60
Jennie Jones, supplies	19 00	19 00
N. Wood & Sons, supplies	51 33	51 33
G. S. Hudson & Son, supplies	21 00	21 00
M. F. Bovee, assigned to Hudson Bros. & Co,supplies	30 00	30 00
Frank S. Hallett, supplies	8 00	8 00
M. C. Finney, supplies	32 94	32 24
E. H. Hudson, supplies	17 00	17 00
H. H Chapman, supplies	3 00	3 00
J. H. Carpenter, house rent	24	24
N. Wood & Son, supplies	15 62	15 00
A. Ellis, supplies	37 67	37 67
O. A. Hart, supplies	4 28	4 28
L. F. Hudson, supplies	13 42	13 42
William Overton, supplies	65 00	65 00
Bushnell & Spink, supplies	98 79	98 79
Hudson Bros. & Co., supplies	17 85	17 85
A. P. Dennison, supplies	8 00	8 00
F. E. Hudson, supplies	23 98	23 98
Wm. R. Downey, assigned to I P. Wodell,supplies	35	35
Floyd G. Spink, supplies	55 75	55 75
W. H. H. Sias, physician	26 50	26 50
C. J. Severance physician	4 00	4 00
A. S. Thompson, physician	13 20	13 20
H. A. Pawling, assigned to Hudson Bros. Co., physician	29 45	29 45
A. S. Thompson, physician	7 40	7 40
Geo. F. Gardner, physician	18 60	18 60
S. C. Hollis, physician	32 40	32 40
H. C. Potter, physician	14 80	14 80
G. C. Hibbard, physician	4 00	4 00
S. W. Frame, physician	2 50	2 50
Pawling & Flynn, funeral expenses of C. Snow	15 80	15 80
W. H. H. Sias, assigned to F. C. Hudson, physician	9 50	9 50
S. W. Frame, lunacy	12 00	12 00
J. A. Barnett, lunacy	8 00	8 00
	$ 1,440 95	$1,439 63

Jefferson County, }
Town of Ellisburg. } ss.

We, the Board of Town Auditors of the Town of Ellisburg, convened at the Town Hall hotel, do hereby certify that the persons whose names are hereinbefore mentioned, appeared before us and presented their accounts against said town, and that we did audit and allow the same, for services rendered by them, at the sums set opposite their respective names, respectively.

W. H. GREENE,
Supervisor.
FRANK S. HALLETT,
Town Clerk.

W. B. DOANE,
C. L. BEEBE,
E. J ROBINSON,
H. B. PIERSON.
Justices of the Peace.

HENDERSON.

	Claimed	Allowed
A. A. Scott, supervisor	70 57	70 57
Lee M. Whitney, town clerk	79 39	79 39
Amos Lane, highway commissioner	54	54
Fred R. Babcock, justice of the peace	5 00	5 00
Oscar Wilder, j stice of the peace	15	15
Wort Whitney, justice of the peace	17 00	17 00
Fred Lane, justice of the peace	17 00	17 00
John A. Hill, assess r	38	38
M. D. Stanley, assessor	38 00	38 00
T. N Lane, assessor	44 00	44 00
Eugene Halladay, inspector of election district 1	10	10
Peter Lane, inspector of election district 1	10 00	10 00
H. A Kilby, inspector of election district 1	10	10
M. L. Burhans, inspector of election district 1	17 50	17 50
L. W. Abbott, inspector of election district 2	16 80	16 80
L J. Robbins, inspector of elect on district 2	10	10
John Hill, Jr., inspector of election district 2	10 00	10 00
W. O. Allen, inspector of election district 2	10 00	10 00
A. H. Wilder, ballot clerk district 2	5	5
Robert Guimmons, ballot clerk district 2	4 00	4 00
N. N. Griggs, poll clerk district 2	4 00	4 00
John A. Hill, poll clerk, district 2	4	4
Emory Burnham, ballot clerk district 1	4 00	4 00
H. L. Barney, assigned to M. Barthal, poll clerk district 1	4 00	4 00
Arthur M. Kilby, assigned to David Noble, poll clerk district 1	4 00	4 00
O. K. Estes, ex highway commissioner	14 0	14 00
Kate Barthel, copying assessment roll	4 00	4 00
Wort Whitney, justice of the peace	1 95	1 95
David Noble, rent of hall	15	15
Fred Lane, truant officer	2 00	2 00
Mrs. Ellen L, Roberts, rent of hall	10 00	10 00
Wm. J Allen, printing ballots	18 50	18 50
S. W. Frame, vital statistics	1 75	1 75
W. H. Nickelson, vital statistics	25	25
Olin F. Buell, vital statistics	3 00	3 00
Olin F. Buell, board of health	5 50	
Dr. W. G Terry, vital statistics	3 75	3 75
A. A. Scott, Groton Bridge Co , $375, interest $22 50	397 50	397 50
A. A. Scott, interest on bridge bonds	120 00	120 00
B. C. Wilde, constable and ballot clerk	14 50	14 50
Mrs. Wm. Sanby, rebate on taxes, 1899	3 50	3 50
	$1,116 46	$1,110 96

A. A. SCOTT,
Supervisor.
LEE M. WHITNEY,
Town Clerk.

F. R. BABCOCK,
FRED LANE,
O WILDER,
WORT WHITNEY,
Justices of the Peace.

HOUNSFIELD.

	Claimed.	Allowed.
Samuel Alverson, assessor	58 00	52 00
E. A. Hovey, assessor	68 00	64 00
John Cullen, assessor	50 00	50 00
H. H Conlin, town clerk, assigned to C Gamsle	116 57	16 57
J. M. Fitzgerald, Supervisor	32 00	32 00
A. J. Clark, inspector election, district No. 1	12 00	12 00
Richard Washburn, inspector election, district 1	18 04	18 04
Richard Duggan, inspector election, district 1	12 00	12 00
Chas. Boulton, inspector election, district 1	8 00	8 00
F. E. Symonds. appointed inspector election dist. 1	4 00	4 00
Edward Cobb, poll clerk election, district 1	4 00	4 00
Geo. Fields, poll clerk election, district 1	4 00	4 00
A. McKee, ballot clerk election, district 1	4 00	4 00
Wm. Duggan, ballot clerk election, district 1	4 00	4 00
H. D. Hall, inspector election district No. 2	17 64	17 64
Bert McClary, inspector election, district 2	12 00	12 00
Fred Gibbons, assigned to H. J. Lane, inspector election, district 2	12 00	12 00
Charles Cady, Jr,, inspector election district 2	12 00	12 00
Isaac Stokee, poll clerk election, district 2	4 00	4 00
John Hiner, poll clerk election, district 2	4	4
Chas. Greene, ballot clerk election, district 2	4 00	4 00
Willet Maxon. ballot clerk election, district 2	4 00	4 00
Edd Eavene, inspector election district 3	13 00	13 00
Will Lee, appointed inspector election, district 3	17 64	17 64
O. F. Pelton, inspector election, district 3	12 00	12
Jas. Brennan, inspector election, district 3	12 00	12 00
Claude Alverson, poll clerk election, district 3	4 00	4 00
Geo Livermore, poll clerk election, district 3	4 00	4 00
James Lee, ballot clerk, district 3	4 00	4 00
Wyman White, ballot clerk election, district 3	4 00	4 00
John Kitts, use school house election, district 3	11 00	11 00
Edward Eavene, care of booth election, district 3	4	4
A. M. Marsh, use of Grange hall, No. 2	15 00	15 00
H. J. Lane, use of opera house, No. 1	50 00	50 00
James Brennan, attendance officer	8 00	8 00
J. M. Fitzgerald, R R. Com	100	100
Williamson Law Book Co., code manuel and blanks	18 25	18 25
Geo Livermore, justice of the peace	40 05	40 05
F. M. Stearns, justice of the peace	8 00	8 00
D A. Smith, justice of the peace	24 00	24 00
H. J. Graham, justice of the peace	26 00	26 00
M. J. Morsman, constable	8 00	8 00
J. E. Wilder, constable	9 35	9 35
W. Stevenson, police constable, assigned to H. J. Lane	28 50	28 50
W. Dunbar, highway commissioner	56 00	56 00
Frank Vodrie, constable	18 65	18 65
Geo. Maxon, police justice	21 33	21 33
Eugene Dempster, ex-highway commissioner	16 00	16 00
Will Dunbar, highway commissioner	250	250
J. M. Fitzgerald, for bridges	500	500
Health :—		
Fred Bailey, reporting births	50	50
Albert Morgan, reporting birth and death	1 25	1 25
Dr. Buel, reporting birth	25	25
Dr. Ieleet, reporting births	50	25

	Claimed	Allowed
Rev. Niles, reporting marriages	6 50	6 50
Geo. Butterfield, reporting deaths	4 00	4 00
Erwin West, reporting death, birth and death	1 25	1 25
H. H. Conlin, registrar of vital statistics	28 00	28 00
J. R. Jones, attendance at meeting	2 00	2 00
H. J. Graham, attendance at meeting	4 00	4 00
Geo. Livermore, attendance at meeting	6 00	6 00
D. A. Smith, attendance at meeting	4 00	4 00
Dr Williams, reporting meeting	5 00	5 00
J. M. Fitzgerald, attendance meeting	4 00	4 00
F. E Symonds, Cet. number B. H	6 00	6 00
Chas. Raynor, reporting marriages	2 00	2 00
H. G. Steele, reporting deaths	75	75
	$1,723 02	$1,712 77

LERAY.

	Claimed.	Allowed.
John F. Emond, supervisor	52 50	52 50
F. W. Lawton, town clerk	109 00	109 00
Edward Snell, justice of the peace	28 50	28 50
A. W. Hadsall, justice of the peace	65 80	65 80
Fred Appenzellar, justice of the peace	27 55	27 55
L. G Hawn, justice of the peace		
Charles H Burrows, assessor	40 00	40 00
C. E. Mosher, assessor	36	36
D. H. Drake, assessor	36 00	36 00
Wm. J. LaRock, commissioner of highways	266 00	266 00
Charles Rarick, inspector of election district 1	10	10
Clyde A. Pennel, inspector of election district 1	10 00	10 00
Louis P. Bryant, inspector of election district 1	15 80	15 80
James P. Gilligan, inspector of election district 1	10 00	10 00
Frank March, ballot clerk, district 1	4	4
George Duffy, ballot clerk, district 1	4 00	4 00
Henry E. Briant, poll clerk district 1	4 00	4 00
Frank R. VanDewalker, poll clerk district 1	4	4
Fred S. Poor, inspector of election district 2	15 56	15 56
Ellsworth H Rouse, inspector of election district 2	10 00	10 00
Jerome B. Towne inspector of election district 2	10	10
Fred B. Mathews, inspector of election district 2	10 00	10 00
William Graham, ballot clerk district 2	4 00	4 00
E. S. J. Childs, ballot clerk district 2	4 00	4 00
A. W Hadsall, poll clerk district 2	4	4
J. R. Bennett, poll clerk, district 2	4 00	4 00
H. B. Matty, constable	13 55	13 55
Wm. Savage, constable	13 80	13 80
Alexander St. John, constable	9 50	9 50
Philip Flash, constable	2 60	
James Thayer, constable	8 00	8 00
Wm. D. SteinHillen, inspector of election town meeting 1901, district 1	4 00	4 00
Milton Doxtater, inspector of election, town meeting 1901, district 1	4 00	4 00

	Claimed	Allowed
Dan'l Driscoll, inspector election town meeting 1901, district 1	4 00	4 00
L. G. Hawn, poll clerk town meeting 1901, district 1	4 00	4 00
Peter D. Helmer, poll clerk town meeting 1901, dist. 1	4	4
Thomas Delancy, inspector of election town meeting, 1901, district 2	4 00	4 00
George VanWagoner, inspector of election town meeting 1901 district 2	4 00	4 00
Clarence Hardy, inspector town meeting 1901, dist. 2	4 00	4 00
A. W. Hadsall, poll clerk, town meeting, 1901, dist. 2	4 00	4 00
George Alexander, constable	12 75	10 00
John F Emond, poormaster	100 00	100 00
John F. Emond, distributing school monies	40	40
Peter Farmer, use of house, town building	15 00	15 00
Ellen Britton, boarding	7 00	
Mrs Hiel Evans, expense of quarantine	18 40	18 40
Byron Scott, treasurer, money expended Wadsworth case	31 98	31 98
George Rivers, putting up booths district 1	3 00	3 00
Milo Cottrell, attendance officer	17 00	17 00
B. N. Scott, treasurer, use of hall	20	20 00
Duane Fuller, printing ballots, assigned to F. W Lawton	19 50	19 50
Jerome Cooper, counsel fees, Countryman case	10 00	5 00
Dr. N. W. Rand, vital statistics	2 75	2 75
Dr. E E. Ward, vital statistics	1	1
Dr. D. C. Rodenhurst, vital statistics	50	50
Dr. L E. Gardner, vital statistics	75	75
Dr J. E Jones, vital statistics	3 50	3 50
W. L. Cowan, putting up booths district 2	3 00	3 00
Mrs. I. B. Whitney, use of hall and storing town property	25 00	25 00
Alexander St John, constable	9 15	9 15
Alexander Levy, damages to horse, buggy and harness turning over on embankment	15 00	15 00
Edward Snell, criminal cases	8 15	8 15
F. W. Lawton, books and supplies town clerk	25 04	25 04
Fred Appenzeller, criminal cases	12 30	12 30
A. W. Hadsall, criminal cases	24 55	24 55
Chauncy Wilkie Post No 334, for Decoration Day, make order to E. F. Fikes	25 00	25 00
	$ 1,313 13	$ 1,301 13

Highway commissioner per statute	$ 500 00
Highway commissioner per resolution	1,200 00
Highway commissioner per resolution	1,000 00
Highway commissioner per resolution working prisoners	300 00
Town accounts per schedule	1,301 13
	$4,301 13

POOR ACCOUNT.

	Claimed.	Allowed.
L. E Gardner, M. D., physician	66 35	66 35
W. N. Rand, M. D., physician	16 45	16 45

	Claimed	Allowed
G. E. Sylvester, physician	74 50	74 50
E. E. Ward, physician	8 40	8 40
J. Austin Hubbard, supplies	24 37	24 37
Graves & Cook, supplies	27 78	27 78
Henry Pelow, board	7 50	6 00
Sigefroid Dandurand, physician	50	25
Mrs. Orinda Petrie, board to D. Bellenger, 1899	45 00	30
George Shields, board to D. Bellenger, 1901	52 00	52 00
J. E. Jones, M. D., Physician	11 00	11 00
B. A. Dexter, undertaker	25	25
H. H. Dean, M. D., physician, Wadsworth case	50	25
" " " " Cary's case	20 00	10 00
U. C. Walker	9 80	9 80
Sister St. Theresa Ogdensburg City hospital	52 00	52 00
Jefferson Co. Orphan's Asylum	43 64	43 64
Jefferson Co. Poor house	94 30	94 30
	$ 678 09	$ 601 59

LORRAINE,

	Claimed.	Allowed.
O. L. Shelmidine, Supervisor	44 49	44 49
G. J. Grimshaw, town clerk	42 37	42 37
C. S Adsit, justice of the peace	8 00	8 00
W A. Schell justice of the peace	15 50	15 50
Monroe Clark, justice of the peace	12 00	12 00
P. M. Brown, justice of the peace	58 09	58 09
Geo. A Waters, highway commissioner	96 50	96 50
L. P. Fox, assessor	23 35	23 35
W. N. Emmons, assessor	23 35	23 35
D B. Wise, assessor	23 35	23 35
C. A. Brown, inspector of election, assigned to O. L. Shelmidine	15 60	15 60
F. E Wright, inspector of election	3 00	3 00
A. Limey, inspector of election	9 00	9 00
Leon Bartlett, inspector of election	9 00	9 00
Fred Brooks, poll clerk	3 00	3 00
C H. Pitkin, ballot clerk	3 00	3 00
E. A. Brown, ballot clerk	3 00	3 00
John Bailey, truant officer, assigned to C D Grimshaw	23 00	23 00
Geo. W. Reed, constable at election	3	3
W. H. Landers, constable at election	3 00	3 00
W. C. Faudry, health officer	5 25	5 25
W. J Allen, highway blanks, etc	21 25	21 25
A. C Reed, insurance and wood	5 12	5 12
Fred Brooks, ex-town clerk, assigned to O. L. Snelmidine	14 99	14 99
Wm. Piddick, work on cemetery	4 88	4 88
L A. Waters, work on cemetery	3 00	3 00
Jas. Seery, constable at towh meeting	3	3 00
J. W. Higby, vital statistics	75	75
Geo. W. Waters, work on cemetery	13 00	13 00
Levi H. Brown, attorney for assessors	11	11

	Claimed.	Allowed.
E. L. Fox, constable	12 65	12 65
P. H. Johnson, vital statistics	25	25
John N Carlisle, attorney fee	12 06	12 06
H. W. Humphrey, vital statistics	25	25
Alvin G. Piddeck, ex-highway commissioner	6	6
R H Alexander, for broken plow	5 00	3 00
J D Grow, hardware for use of cemetery	3 34	3 34
Dr W. H Nickelson, vital statistics	25	25
As per statute	250	250
Vote at town meeting	85 02	85 02
Resolution of town board for highways	200	200
To pay note given for damage to Merrit Clark	74 00	74 00
		$1,150 66

O. L. SHELMIDINE,
Superviso.r
GILBERT J. GRIMSHAW,
Town Clerk.

PHILO M. BROWN,
MONROE CLARK,
C. S. ADSIT,
W. A. SCHELL,
Justices of Peace.

POOR ACCOUNT.

	Claimed	Allowed
Jos. Grimshaw, provisions for Mrs. E. Wheeler	69 14	69 14
H. W. Humphrey, medical services	7 00	
A. C. Reed & Son, provisions for Chas Butler	6 75	6 75
Dr. W. Faudrey, medical services	1 55	1 55
Jennie Jones, house rent	16 50	16 50
Watertown City Hospital, board and treatment Geo. Wheeler	48 55	48 55
	$ 149 49	$ 142 49

We, the Board of Town Auditors of the Town of Lorraine, convened at the Town Hall in said town, this 7th day of November, 1901, do certify that the persons so named, whose names are above-mentioned appeared before us and presented their accounts against said town, and that we did audit and allow the same for services rendered by them at the sum set opposite their respective names.

O. L. SHELMIDINE,
Supervisor.
G. J. GRIMSHAW,
Town Clerk.

W. A. SCHELL,
PHILO M BROWN,
MONROE CLARK,
C. S. ADSIT,
Justices of the Peace.

LYME.

	Claimed	Allowed
W. T. Foster, inspector, district No, 1	18 24	18 24
W. D. Valley, inspector, district No 1	12 00	12 00
John B. Rogers, inspector, district No. 1	24 36	24 36
F. C. Haas, inspector, district No. 1	16 00	16 00
W. N. VanDoran, poll clerk	4 00	4 00
Oren Pomey, poll clerk	4 00	4 00
R. E. Horton, poll clerk	4	4
W. H Robbins, assigned to Daniels & Haas	4 00	4 00
Wm. Johnson, ballot clerk	4 00	4 00
O W. Case, ballot clerk	4 00	4 00
H. E. Horton poll clerk	4	4
Carl Haas, ballot clerk	4 00	4 00
John VanWoert, inspector district No. 2	12 00	12 00
David Mount, inspector, district No 2	12 00	12 00
Joseph Mount, inspector, district No. 2	12 00	12 00
Clarence Vosler, inspector, district No 2	22 44	22 44
Walter Hayes, ballot clerk	4 00	4 00
Wm. A. McPherson, ballot clerk	4 00	4 00
J. O. Wells, ballot clerk	4 00	4 00
F, E Hamilton. poll clerk	8 00	8 00
James Shields, poll clerk	4 00	4 00
Fred Loomis, poll clerk	4 00	4 00
Archie Ryder, poll clerk	4 00	4 00
Porter Dingman, inspector, district No. 3	12 00	12 00
Earl Craison. inspector, district No. 3	12 00	12 00
Alanson Becker, inspector, district No. 3	12 00	12 00
P. J. Casey, inspector, district No. 3	21 40	21 40
F. E. Vincent, ballot clerk	4 00	4 00
Hanly Dingman, poll clerk	4 00	4 00
L. A. Lance, poll clerk	4	4
J. I. VanDoren, attendance officer	2 54	2 54
M. C. Becker, commissioner of highways	99	99 00
A. C. Pennock	7 50	7 50
John Combs, inspector	4 00	4 00
G. E. Herrick, paid for guard rail and booth	9 00	9
D. W. Fisher, rent for hall	25	25 00
Geo. C. Putnam, rent for house for election	20 96	20 96
Geo. E. Herrick, for use grange hall	55	55 00
W. N. Maloney, birth certificates	50	50
F. E Vincent, truant officer	12 40	12 40
F. L, Collins, assessor	36 72	36 72
C. A. Nims, assessor	38 00	38 00
S C Halladay. for services and cash paid	52 03	52 03
Sherwin Spaldum, house for election and ballot clerk.	18	18 00
H. D. Empie, ex-town clerk	44 65	41 35
D V. Walrath, constable fees	11 60	11 60
L. G. Chase, assigned to M. S. Wilder, Carthage bank	33 25	33 25
W. A. Vincent. board of health account	38 88	38 88
George Brothers, store account	10 25	10 25
A. J. Shepard, disbursing school money	23 33	23 33
S. M. Byam, putting up booths and guard rails	3 00	3 00
A. Vandewalker, putting up booths and guard rails	3 00	3 00
O. V. Hewitt, justice of peace	45 00	45 00
B. W. Snell, justice of peace	45 00	45 00
W. H. Main, justice of peace	59 20	59 20
D. C. Holbrook, justice of peace	58 76	58 76

	Claimed.	Allowed
A. J. Shepard, Supervisor	63 07	63 07
John J Schuyler, town clerk's account	113 75	113 75
A. J. Shepard, disbursing poor money	52 40	52 40
	$1,248 17	$1,244 87

We, the members of the town board of the town of Lyme, certify the foregoing to be a correct schedule of accounts audited by us November 9th, 1901.

A. JAMES SHEPARD,
Supervisor.

W. H. MERWIN,
D. C. HOLBROOK,
B. W. SNELL,
O. V. HEWITT,
Justices of the Peace.

JOHN SCHUYLER,
Town Clerk.

Resolution of town board town certificate for highway, payable to A. J. Shepard, Supervisor	265 00
Resolutions of town board	671 29
Highway as per statute	250 00
Total	$2,431 16
John M. Wilcox, assessor	32 00
Total	$2,463 16
Mead R. Hayes, ballot clerk, district No. 2, 1900	4 00
	$2,467 16

POOR ACCOUNT.

	Claimed	Allowed
D. C. Wheeler, supplies	14 31	14 31
W. N Maloney, M. D , doctor's bill and medicine	8 75	8 75
O. J LaFontaine, doctor's bill and medicine	18 00	18 00
William Bates, house rent	4 00	4 00
D. D Reed, house rent	1 00	1 00
Solan Rogers, board bill	32 00	16 00
Charles Parker, physician account	18 25	18 25
C. McPherson, undertaker	17 00	17 00
J. J. Dillenbeck, house rent	36 00	36 00
Alansen Warner, milk account	6 64	6 64
W. W. Sheely, for wood	8 00	8 00
Gilbert Chapman, for wood	10 50	10 50
R. E. Horton, house rent	38 50	36 50
A. M. Hayes, for wood	53 15	53 15
Eugene Jaquay, poor account	148 35	148 35
Daniels & Haas, poor account	146 29	146 29
Fred Failing, poor account	66 99	66 99
A. L. Rogers, house rent	32	32
W. A. Vincent, M. D. account	48 22	48 22
Combs, Hayes & Co., poor account	35 14	35 14
A. A. Getman, physician	79 00	79 00
A. A. Daniels, wood and coal	33 66	33 66
A. A. Daniels, house rent	10 00	10 00
Damon Silver, house rent	44 00	44 00

	Claimed	Allowed
Jay Dillenbeck, labor performed	3 70	3 70
E. Gibbons, milk bill	9 70	9 70
John Allen Seed Co., coal bill	21	21
Eugene M. Crabb, physician	4 00	4 00
Watertown Board Charity, coal and groceries	6 18	6 18
John McRay Horton, care of sick	5 00	5 00
Geo. Brothers & H. Adams, house rent	16 00	16 00
O. B. Colwell, house rent, plowing garden, forest fire.	17 50	17 50
W. N. Maloney, doctor bill and medicine	9 05	9 05
L. W. Herrick, milk bill	3 08	3 08
Pennock & Enos, wood	59 25	59 25
	$1,064 22	$1,043 72

We, the undersigned, certify the foregoing is a correct schedule of accounts audited by the undersigned Town Board of Lyme, Nov. 1, 1901.

A. JAMES SHEPARD,
Supervisor.
JOHN SCHUYLER,
Town Clerk.

O. V. HEWITT,
P. W. SNELL,
D. C. HOLBROOK,
W. H. MAIN,
Justices of the Peace.

ORLEANS.

	Claimed	Allowed
Seth Mather, supervisor	15 00	15 00
Seth Mather, distributing school money	21 24	21 24
Charles B. Hill, services town clerk	112 48	112 48
Alvin W. Beckwith, justice of the peace	18 00	18 00
Aaron Respach, justice of the peace	14	14
Arthur Landon, justice of the peace	2 00	2 00
George S. Brittan, justice of the peace	16 00	16 00
W. G. Sloat, assessor	58 00	58 00
Eugene A. Fox, assessor	80	80
George L Sargent, assessor	76 00	76 00
Edgar A. Coon, ex-supervisor	2 00	2 00
John Baltz, commissioner of highways and bridges	2,000 00	2,000 00
Bernard Weaver, inspector of district 1	7	7
Victor Klock, inspector of district 1	7 00	7 00
Geo. W. Lagraves, inspector of district 1	7 00	7 00
Burt Gaily, inspector of district 1	7	7
Burt Gaily, delivering returns to county clerk	6 00	6 00
Wm. A. Ewin, poll clerk district 1	3 00	3 00
F. D Gurnie, poll clerk district 1	3 00	3 00
W. B. Sloat, ballot clerk district 1	3	3
Eugene Walrath, ballot clerk district 1	3 00	3 00
Eugene Walrath, use of hall	10 00	10 00
Wm. H Snyder, inspector district 2	7 00	7 00
Wm H. Snyder, delivering returns to county clerk	7 64	7 64
Frank L. Jerome, inspector district 2	7	7
Wm. Gillick, inspector district 2	7 00	7 00

	Claimed.	Allowed.
Wm. McKinley, Jr. inspector district 2	7 00	7 00
Norman Petre, poll clerk	3 00	3 00
A. Flord Nash, poll clerk	3	3
Brayton VanCoughnett, ballot clerk	3 00	3 00
Hugh Nash, ballot clerk	3 00	3 00
Charles Sargent, inspector election district 3	7 00	7 00
Charles Sargent, returns to county clerk	7 40	7 40
Chester Miller, inspector district 3	7	7
Fred Doer, inspector district 3	7 00	7 00
F. A. Timmerman, inspector district 3	7 00	7 00
G. G Whitbeck, poll clerk district 3	3 00	3 00
G. C. Timmerman, poll clerk district 3	3	3
W. A Walts, ballot clerk district 3	3 00	3 00
S. W. Goodrich, ballot clerk district	3 00	3 00
George N. Walts, use of hall	15	15
Norman Fox, inspector district 4	7 00	7 00
Norman Fox, delivering returns to county clerk,	8 80	8 04
George W. Coon, inspector district 4	7	7
Elmer L Snell, inspector district 4	7 00	7 00
Fred Houghton, inspector district 4	7 00	7 00
E. E Coon, poll clerk district 4	3 00	3 00
Albertus Holloway, poll clerk district 4	3	3
W. E. Shaw, ballot clerk district 4	3 00	3 00
Fred Casis, ballot clerk district 4	3 00	3 00
Enterprise Stock Co., use of hall	15 00	10 00
W. E. Shaw, storing booths	3	3
J. R. Robinson, inspector district 5	10 00	7 00
J. R Robinson, delivering returns to county clerk	8 68	8 68
George Shoemaker, inspector district 5	10 00	7 00
John Nunn, inspector district 5	10	7
E C Lewis, inspector district 5	10 00	7 00
W. P Kepler, poll clerk district 5	4 00	3 00
G. W. Otis, poll clerk district 5	3 00	3 00
Wm. Emmett, ballot clerk district 5	4	3
George Eager, ballot clerk district 5	4 00	3 00
T. Mitchel, treasurer of hall, town meeting and election district 5	15 00	15 00
T. W. Otis, inspector of district 1	3	3
Mark Cline, inspector for town meeting district 1	3 00	3 00
George VanCamp, inspector town meeting district 1	3 00	3 00
C. T. Nunn, inspector town meeting district 1	3 00	3 00
Wm. Emmett, poll clerk district 1	3	3
Arthur Snyder, poll clerk district 1	3 00	3 00
G. W. Otis, delivering town meeting returns district 1	4 00	4 00
W. C Smith, inspector town meeting district 2	3 00	3 00
Wm Detrich, inspector town meeting district 2	3	3
Foster Drake inspector town meeting district 2	3 00	3 00
Andrew Getman, inspector town meeting district 2	3 00	3 00
Chas. Hosner, poll clerk district 2	4	3
Ford Jerome, poll clerk district 2	3 00	3 00
D. H. Lengenfelter, use of hall town purposes	30 00	30 00
Jacob W. Bretch, truant officer	15 75	15 75
1000 Island Publishing Co., printing ballots	27 50	27 50
Williamson Law Book Co , road warrants	12 60	12 60
H B Potter, reporting births and deaths	1 50	1 50
H. B. Potter, health officer services	10 20	10 20
H. B. Potter, health officer services	23 78	23 78
F. M. Vebber, report births and deaths	1 50	1 50

	Claimed.	Allowed.
F. M. Vebber, examination in lunacy H M. Smith....	15 60	15 60
George S. Britton, record marriage	25	25
Joseph Ponture, recording marriage.....	50	50
H. B Stowell, recording births and deaths	4 25	4 25
F. W. Bruce, recording births and deaths.....	75	75
F. T. Dale, recording births and deaths	75	75
J. T. Fowkes, recording births and deaths.....	7 25	7 25
Daniel Cosgrove, ex-services.....	16 42	16 42
Philip Bushnell, meeting board health	6	6
Ford & Ford, legal services, H. Smith.....	12 78	12 78
H. T. Nash, livery, Dr. Dean	4 50	4 50
Seth Mather, Dr Dean board health.....	25	25
H. B. Stowell, examination in lunacy H. B. Smith....	13 80	13 80
J. Lebouskey. suit clothes for H Smith.....	10 00	10 00
John T. Fowkes, services as health officer.....	10	10
William Gould, damages on engine, broken bridge....	31 96	31 96
Walter Loukes, Daniel Cosgrove, commissioner town [illegible] ot Orleans.....	35 52	
G. G. Whitbeck, report marriages	75	75
H. N. Becker, report marriages.....	2 75	2 75
J. F. Wilds, report of marriages.....	2 25	2 25
Highway by statute	250 00	250 00
B. J. Strough, canvassing town vote.....	4 00	4 00
	$ 3,345 15	$ 3,287 87

SETH MATHER,
Supervisor.
O. B. HILL,
Town Clerk.

GEORGE S. BRITTON,
AARON RASBACH,
ALVIN W. BECKWITH,
ARTHUR LANDON,
Justices of the Peace.

POOR ACCOUNT.

	Claimed	Allowed
John T. Foulks, medical services Dell Chase and child	33 40	33 40
H. B. Potter, obstetrics.....	4 00	4 00
H. B. Potter, medical, John Larue.....	6 65	6 65
H B. Potter, medical, P. Riley.....	1 90	1 90
John Erwin, Mary Klotz, supplies.....	9 71	9 71
John Erwin, Hattie Scovill, supplies.....	19 55	19 55
E A Wright, H. N. Smith.....	1 80	
Seth Mather, supplies, P. Riley.....	6 85	6 85
Francis Bruce, medical attendance.....	25 00	25 00
Fred Gaily, tramp.....	50	50
H. B. Stowell, medical service.....	2 85	1 90
S. Mather, underclothing for Smith.....	3 60	3 60
William Gould, supplies, Andrus.....	40 01	40 01
H. B. Stowell, medical services.....	11 60	3 50
" " " "	9 00	9 00
H. V. Moore, supplies, Larue.....	42 50	42 50

	Claimed	Allowed
H. B. Stowell, medical supplies	5	5
F. T. Dale, medical supplies, Mrs. Klutz	37 05	37 05
H. B. Stowell, medical supplies, Mrs Klutz	10 30	1 90
Maher & Fitzgerald, wood, Edgar Chase	4 50	4 50
Wm. Consaul, wood, Edgar Chase	10 75	10 75
J. H. Brabrant, supplies, Edgar Chase	19 50	19 50
E. A. Burlingame, supplies	4 50	4 50
H, B. Stowell, medical services, C. Robinson	30 00	27 00
St, Joachim's hospital, board and services, C. Robinson, two weeks	10 00	10 00
	$ 350 52	$ 328 27

SETH MATHER,
Supervisor.
C. B. HILL,
Town Clerk.

AARON RASBACH,
GEORGE S BRITTON,
ALVIN W. BECKWITH,
ARTHUR LANDON,
Justices of the Peace.

PAMELIA.

	Claimed	Allowed
Fred W. Mayhew, Supervisor	22 45	22 45
Charles Fox, town clerk	48 65	48 65
H. M. Goulding, justice of the peace	12 00	12 00
A. F. Sheffener, justice of the peace	14	14 00
Luke Fulton, justice of the peace	14 00	14 00
B. B. Ball, justice of the peace	8 00	8 00
E. B Nichols, ex justice of the peace	7 00	7 00
Clytus Shepard, assessor	30 00	30 00
Clinton Busler assessor	30	30
E. J. Colligan, assessor	24 00	24 00
Charles Mills, commissioner of highway	52 00	52 00
Ross Contryman, inspector of election	9 00	9 00
Fred Allen, inspector of election	9	9
Charles Robinson, inspector of election	14 40	14 40
George Patterson, inspector of election	9 00	9 00
W. B. Augsbury, ballot clerk	3 00	3 00
A. E Gave, ballot clerk	3 00	3 00
Arthur E. Babcock, poll clerk	3 00	3 00
George J. Lafave, poll clerk	3 00	3 00
A. Briggs, house for election purposes	20 00	20 00
H. M. Goulding attendance officer	3 00	3 00
George Patterson, inspector town meeting	3 00	3 00
Edward Morehouse, officer town meeting, assigned to George Patterson	3 00	3 00
Joseph Schick, officer at election	3 00	3 00
E. E. Ward, health officer	3 75	3 75
Charles F. Graham, inspector town meeting	3 00	3 00
John Canby, legal services, page matter	5 00	5 00

	Claimed	Allowed
Addison B. Parker, printing ballots	10 75	10 75
E E Ward, services as health officer	19	19
Highway as per statute	250	250
Highway as per resolution	350	350
Climax Road Machine Co. note	225 00	225 00
	$1,214 00	$1,214 00

FRED W. MAYHEW,
Supervisor.
CHARLES FOX,
Town Clerk.

LUKE FULTON,
A. F SHEFFNER,
B. B. BALL,
Justices of the Peace.

PHILADELPHIA.

	Claimed	Allowed
T. J. Acheson, Supervisor and justice of peace	41 98	41 98
DeWitt C Aldrich, town clerk	62 60	62 60
Fred I. Clark, assessor	26 00	26 00
J. C Neville, assessor	30	30 00
W. G. Mosher, assessor	40 00	40 00
Frank L. Cross, highway commissioner	81 00	81 00
E C Groat, ex town clerk	27 71	27 71
Henry Bullard, justice of the peace	22	22 00
A W. Danforth, justice of the peace	22 00	22 00
E. T. Strickland, justice of the peace	24 85	24 85
Robt. S Kelley, inspector, district No 2	10 00	10 00
C. D Bennett, poll clerk district No. 2	4	4 00
Willard Steele, ballot clerk, district No. 2	4 00	4 00
Chas H. Brown, ballot clerk, district No 1	4 00	4 00
M C. Reed, inspector, district No 2	16 44	16 44
Chas. Matteson, ballot clerk, district No 2	4 00	4 00
T. C Ashley, inspector, district No 2	10	10 00
O W King, inspector, district No 2	10 00	10 00
A. W. Oatman, poll clerk, district No. 2	4 00	4 00
H. D Ford, ballot clerk, district No 1	4	4 00
Stephen E Kepler, inspector, district No 1	10	10 00
Henry G Brown, inspector, district No. 1	16 64	16 64
John Nichols, poll clerk district No 1	4	4 00
L M. Aldrich, poll clerk, district No 1	4 00	4 00
Henry C Dell, inspector, district No 1	10 00	10 00
James C Neville, inspector, district No. 1	10	10 00
T. J. Acheson, Supervisor, disbursement school money	16 23	16 23
J W. Barrett, vital statistics	1	1 00
DeWitt C. Rodenhurst, vital statistics	5 00	5 00
M. M Ryan, vital statistics	6 25	6 25
George Comstock, ex highway commissioner	6 00	6 00
M M Ryan, health officer	16	16 00
Groat & Tassay, supplies	55 00	55 00

	Claimed	Allowed
L. D. Thompson, supplies for N. Patchen, Carthage	10 65	10 65
J. E. Kelsey, lunacy case	13 20	13 20
J C. Graham, vital statistics	2 50	2 50
Geo. Alexander, constable	5 10	5 10
DeWitt C. Aldrich, advertising in Budget Monitor	1 90	1 90
Mrs. George S. Beers, room rent of N. Patchen, Carthage	15	15 00
Wm. Roberts, rent of opera house	31 00	31 00
Aldrich Printing Co., printing	1 50	1 50
Village of Philadelphia, rent of engine house, 2 years	40	40 00
Francis W. Bruce, physician, attendant upon N. Patchen	42 50	42 50
Wm. Patchen, boarding N. Patchen	42 50	42 50
C. B. Corbin, supplies	45 00	45 00
B. F. Kent, supplies	7 45	7 45
H. C. Dell, digging grave	2 00	2 00
M. M. Ryan, medical services	78	78 00
M. M. Ryan, medical services, Mrs. Covey	9 05	9 05
D. H. Scofield & Son, supplies	11 09	11 09
J. S. Casler, member board of health	2 00	2 00
Wm. McNeil & Son, supplies	2 62	2 62
W. S. Flint, supplies, N. Patchen	2 50	2 50
J. C Graham, medical services	11	11 00
G. L Olds, assigned to J. F. LaRue	48 15	48 15
W. S. Flint, supplies for N. Patchen	2 35	2 35
Rev. J. Pontou, vital statistics	1 00	1 00
William Lutz, coal for Chaufty	6 10	6 10
		$1,074 86

T. J. ACHESON,
Supervisor.

EBER T. STRICKLAND,
HENRY BULLARD,
Justices of the Peace.

D. W. C. ALDRICH,
Town Clerk.

RODMAN.

	Claimed	Allowed
F. P. Dunaway, Supervisor	42 85	42 85
R. Z. Smith, ex-Supervisor	8 00	8 00
G. M Vroman, town clerk	80 17	80 17
H. S. Todd, justice	20 00	20 00
B. L. Cooley, justice	24 00	24 00
F P. Dunaway, justice	6	6
W. J. Wyman, justice	18 00	18 00
Alvaro Harrington, justice	26 00	26 00
Mary Moody, assigned account	12 00	12 00
W. E Sill, assessor	20	20
A. L. Spink, assessor	23 00	23 00
H S. Patrick, assessor	20 00	20 00
Wm. Connell, inspector of election	10 00	10 00
P. A. Stoddard, inspector of election	10 00	10 00
H. J. Dean, inspector of election	10 00	10 00

	Claimed	Allowed
O. R. Cooley, inspector of election	16 04	16 04
S. A. Moore, poll clerk	4	4
B. L. Cooley, poll clerk	4 00	4 00
Geo. Wilder, ballot clerk	4 00	4 00
Homer Grummers, ballot clerk	4 00	4 00
A. E. Stoddard, commissioner of highways	30 00	30 00
G. M. Vroman, clerk board of health	9 00	9 00
H. L. Smith, health officer	20	20
H L. Smith, vital statistics	2 50	2 50
Dr. F. C. Bailey, vital statistics	2 25	2 25
W. J. Wyman, vital statistics	2 50	2 50
Dr. Alfred Goss, vital statistics	50	50
H. W. Humphrey, vital statistics	25	25
L. J. Cramer, vital statistics	1 00	1 00
P. H. Johnson, vital statistics	25	25
H. S. Todd, vital statistics	75	75
B. L. Cooley, vital statistics	50	50
E. A. Cooley, citizens' member board of health	4 00	4 00
O. F Eastman, truant officer	6	6
M. G. Wilson, use of house	25 00	25 00
L. G. Chase, assigned to M. S. Wilder	28 75	28 75
Town certificate and interest due Feb. 1, 1902	1,928 00	1,928 00
Commissioner of highway as per statute	250	250
Commissioner of highway as per resolution of town board	650 00	650 00
F. P. Dunaway, Supervisor, town notes and interest due Jan. 1, 1902	602 75	602 75
	$3,430 75	$3,430 75

F. P. DUNAWAY,
Supervisor.
G. M. VROMAN,
Town Clerk.

ALVARO HARRINGTON,
W. J. WYMAN,
H. S. TODD,
B L. COOLEY,
Justices of the Peace.

POOR ACCOUNTS.

	Claimed	Allowed
Temporary relief	45 00	45 00
Dr. H. L Smith, Heath family	75	75
Dr. H L. Smith, Green bill	20 00	20 00
Dr Alfred Goss, consultation fees	5 00	5 00
	$ 145 00	$ 145 00

F. P. DUNAWAY,
Supervisor.
G. M. VROMAN,
Town Clerk.

ALVARO HARRINGTON,
W. J WYMAN,
H. S. TODD,
B L COOLEY,
Justices of the Peace.

RUTLAND.

	Claimed	Allowed
Fred Howland, supervisor	49 32	49 32
Fred Howland, disbursing school money	18 59	18 59
C. J. Sweet, ex town clerk, town clerk and registrar	43 41	43 41
S. H. Slack, town clerk and registrar	50 50	50 50
D. H. Scott, justice of the peace	13 05	13 05
C. E. Hadcock, justice of the peace	28 80	28 80
C. N. Day, justice of the peace	10 20	10 20
A. H. Tucker, justice of the peace	17 04	17 04
C. W. Cramer, assessor	30	30
C. E Castle, assessor	46 00	46 00
E. O. Andrews, assessor	31 00	31 00
S. J. Mooney, ex-commissioner of highways	8	8
M. S. Gragg, commissioner of highways	70 00	70 00
Eugene Hodge, inspector and carrying returns dist 1	16 90	16 90
Geo W. Olney, inspector district 1	10	10
Chas Hazel, inspector district 1	10 00	10 00
John Barry, inspector district 1	10 00	10 00
Julius Poor, inspector and carrying returns district 2	19 56	19 56
W. A. Slack, inspector district 2	10	10
Benj Reese, inspector district 2	10 00	10 00
W. E. Brown, inspector district 2	14 00	14 00
B L. Lewis, inspector district 2	8 00	8 00
John Hadley, inspector district 2	8	8
Maurice N. Griffin, inspector and carrying returns district 3	12 48	12 48
C. E. Andrews, inspector district 2	10 00	10 00
T. J. Conray, inspector district 3	14 00	14 00
C. D. Burnham, inspector district 3	4 00	4 00
Wesley S. Henderson, inspector district 2	15 48	15 48
Geo. E Orvis, inspector and carrying returns, dist. 4	19 72	19 72
T. J. Sterns, inspector district 4	10 00	10 00
Eugene McAndrews, inspector district 4	14	14
W L Starks, inspector district 4	10 00	10 00
C. L. Hall, inspector district 4	5 00	5 00
M. S. Dean, clerk district 1	8	8
L. O. Smith, clerk district 1	8 00	8 00
S. Trembly, clerk district 1	4 00	8 00
J. H. Dulan, clerk district 1	4 00	4 00
Aaron Jackson, clerk district 2	4 00	4 00
George E. Hadley, clerk district 2	4 00	4 00
George L Smith, clerk district 3	4	4
E. O Andrews, clerk district 3	4 00	4 00
E. P. Dodge, clerk district 3	4 00	4 00
L. J. Staplin, clerk district 3	4	4 00
Carl H. Frink, clerk district 3	4 00	4 00
Mart McAdams, clerk, district 4	4 00	4 00
A. B Nye, clerk, district 4	4 00	4 00
H. J. Butts, clerk, district 4	4 00	4 00
H. E Eggleton, clerk, district 4	4 00	4 00
C. W. Cramer, inspector, district 1	3 00	3 00
Fay A. Jacobs, inspector, district 1	8	8
Geo. L. Canfield, inspector, district 3	4 00	4 00
Sam Cross, inspector, district 4	6 00	6 00
Bert F. Miller, constable	59 75	59 75
S. W. Brown, constable	7 15	7 15

	Claimed	Allowed
Geo. Davenport, rent of hall	25	25
Michael McAndrews, rent of hall	25 00	25 00
F. C. Lasher, rent of hall	25 00	25 00
R. B. Scott, rent of hall	12 50	10 00
E C. Hofer, rent of hall	15	15
L J Cramer, M D., vital statistics	5 50	5 50
L E. Gardner, M. D., vital statistics	1 25	1 25
A. J. Dick, M. D., vital statistics	50	50
G E Sylvester, lunacy case, account O. Walker	9 80	9 80
Williamson Law Book Co., blank book	4	4
Brockway Sons Co., printing public notice	3 00	3 00
L. G. Chase, assigned to M. S. Wilder, stationery and ballots	15 50	15 50
M. S. Gragg, com. of highways, deficiency of 1900	170 21	170 21
" " " " as per statute	500	500
H. F. Drake, livery, Walker lunacy case	4 00	4 00
Fred Howland, Supervisor, bond due Feb 1, 1902	1,000 00	1,000 00
" " " 2 certificates, Feb. 1, 1902.	1,300 00	1,300 00
" " " interest on bonds and certificates	541 50	541 50
Fred Howland, Supervisor, temporary relief	153 00	153 00
C. D. Burnham, health officer	6 00	6 00
Grace Sisson, nurse in smallpox case	57 83	40 00
Wm. Dona, assigned to F. Howland, fumigating house, Rutland	40	40
Otis Waldo, assigned to F. Howland, fumigating house Rutland	1 50	1 50
R. B. Cramer, guard, account smallpox Rutland	24 00	24 00
" " " " " Woodward Eames	39 00	39 00
W. N. Day, fumigating house, Rutland	5 00	5 00
C. N Day, services rendered acting for town board of health	149 68	149 68
C. E Hadcock, services rendered acting for town board of health	51 00	51 00
Wm. Ruff, guard, account smallpox, Wm. Montarrey	16 00	16 00
Martin Austin, guard, account smallpox. Rutland	42 00	42 00
Henry O Eames, household goods destroyed account fumigating	5 50	5 50
Wm. Fuller, household goods destroyed account fumigating	6 00	6 00
S. Dandurand, M D, specialist in smallpox cases	75	75
J. H. Tamblin, M. D., medical attendance smallpox cases, Rutland	65 00	65 00
L. J. Cramer, M. D., professionsl services in smallpox cases	67 70	67 70
L. J. Cramer, M. D, professional services acct Milton Trueax	7 50	7 50
L. J. Cramer, M. D, professional services Miss Emma Stone	5 00	5 00
L. J. Cramer, M. D, professional services account Chas Woodward	31 00	31 00
H O. Eames, services account smallpox cases	62 00	62 00
L. J. Cramer, M. D, professional services account scarlet fever	12 40	12 40
A. G. Howland, inspector district 4	4 00	4 00
H. H. Deane, M D, treating smallpox	50	25
O. E. Maltby, guard scarlet fever	14 00	14 00
Village of Black River, smallpox, Wadsworth	31 97	31 97

	Claimed.	Allowed.
Dr. F. B. Smith, Walker lunacy case	8 00	8 00
C. J. Riordan, supplies, Woodard, smallpox	7 42	7 42
Amos Hall, services, Woodard, smallpox	5 00	5 00
T. T. Ballard,	5 50	5 50
		$ 5,463 38

FRED HOWLAND,
Supervisor.

S. H. SLACK,
Town Clerk.

C, E. HADCOCK,
W. H. TUCKER,
D. H. SCOTT,
CHAS. N. DAY.
Justice of the Peace.

THERESA.

	Claimed	Allowed
E. J. Stratton, Supervisor	70 96	70 96
W. N. Shepard, town clerk	73 40	73 40
G. D. Hoover, ex-town clerk	28 40	28 40
Joseph Fayel, justice of the peace	24 25	24 25
Joseph Fayel, justice criminal proceedings	12 50	12 50
P. B Salisbury, justice of the peace	14 00	14 00
A. E. Cheney, justice of the peace	20	20
James W. Wakefield, justice of the peace	18 00	18 00
L. W. Tyler, ex-justice of the peace	10 00	10 00
Lewis W. Perry, ex justice of the peace	6 00	6 00
W. A. Pierce, commissioner of highways	165	165
M. G. Pool, ex-commissioner of highways	10 00	10 00
L. H. Pool, assessor	48 00	48 00
Benj. Colvin, assessor	48 00	48 00
Chas. Wilson, assessor	42 00	42 00
Jacob V. Ostrander, constable	2 90	2 90
Jason O. Dowen, constable	14 90	13 15
Warren Swan, constable	2 40	2 40
W. L. Diefendorf, constable	2 80	2 80
Warren Swan, truant officer	12 96	12 96
W. L. Defendorf, truant officer	2 50	2 50
W. Scott Sargent, inspector election, district 1	19	19 00
William DeYoung, inspector election district 1	12 00	12 00
Silas West, inspector election district 1	12 00	12 00

	Claimed	Allowed
Arthur Howland, inspector election district 1	12	12
Maitland C. Bullard, inspector election district 2	19 00	19 00
George Casey, assigned to Brayton Nichols, inspector election, district 2	12	12
William Wiswell, inspector election, district 2	12 00	12 00
Byron Call, Jr, inspector election district 2	12 00	12 00
William Cavanaugh, ballot clerk election, district 1	4 00	4 00
Abner Kissel, ballot clerk election, district 1	4	4
Henry Bodman, ballot clerk election, district 2	4 00	4 00
C. D Bullard, ballot clerk election, district 2	4 00	4 00
Geo. Cornwall, poll clerk election, district 1	4 00	4 00
Jerome B. Cooper, poll clerk election, district 1	4	4
L W. Tyler, poll clerk election, district 2	4 00	4 00
C. H. Kelsey, poll clerk election, district 2	4 00	4 00
J. R. Sturtevant, M. D. health officer	24 90	24 90
Dr. J. R. Sturtevant, births and deaths	5 25	5 25
Dr. F. L Santway, births and deaths	6 25	6 25
Dr. J. E Kelsey	2 75	2 75
Dr. E. Dell Dresser, births and deaths	50	50
Dr. E E. Eddy, births and deaths	50	50
Williamson Law Book Co , road books	9 83	9 83
J. H. Drummond, disinfectant	10 50	10 50
J. P. Douglass, railroad commissioner	12	12
Gideon Snell, Jr, railroad commissioner	12 00	12 00
P. D Bullard est , railroad commissioner	6 00	6 00
W. H. Bury, marriages	25	25
C. G. Cady, marriages	75	75
Joseph Ponteur, marriages	50	50
Lorren F. Shurtleff, assessor	2	2
M. C. Purdy, to fill vacancy town meeting	4 00	4 00
Geo. P. Schwartz secretary Theresa fire department	15	15
Geo Heller, repairs on library	100 00	100 00
J. B. Cooper, attorney	25 00	25 00
C. H. Kelsey, attorney	7 00	7 00
Watertown City hospital, care of Dunn child	10 85	10 85
A. C. Strough, assigned to James Casey, printing town meeting ballots	31 50	31 50
Rogers & Atwell, services in Beerman case	36 50	36 50
Henry Simonds, work in old cemetery	8 25	8 25
Jefferson Co. Orphan asylum	21 81	21 81
Resolutions Town Meeting:—		
W. A. Pierce, for highways		499 00
W. A, Pierce, for highways as per statute		250 00
A. J Jarvis, G. A. R		35
Mrs. L Hannahs, public library		150 00
Resolutions Town Board:—		
W. A. Pierce, M. G. Pool for Hanson bridge		1,175 00
W. A. Pierce, piers and abutments		248 69
		$3,480 80

E. J. STRATTON, Supervisor.
W. N. SHEPARD, Town Clerk.

P. B. SALISBURY,
ALONZO E. CHENEY,
JAMES W. WAKEFIELD,
JOSEPH FAYEL,
Justices of the Peace.

WATERTOWN.

	Claimed.	Allowed.
W. C. Baker, supervisor	49 72	49 72
B. W. Gifford, town clerk	59 25	59 25
W. O. Tolman, justice of the peace	8 25	8 25
W. H. Sawyer, justice of the peace	13 25	13 25
L. N Stevens, justice of the peace	13 25	13 25
Albert Gurnee, justice of the peace	4 25	4 25
B. W. Graves, assessor	36 00	36 00
H. W. Beecher, assessor	36 00	36 00
B. B. Woodruff, assessor	36 00	36 00
P. T. Hammond, commissioner highways	11	11
Fred D. Simmons, truant officer	16 00	16 00
E. B. Emerson, inspector of election	15 64	15 64
H. C. Rice, inspector of election	10 00	10 00
W. W. Luther, inspector of election	10 00	10 00
F. T. Mott, inspector of election	10 00	10 00
W. H. Sawyer, poll clerk	4 00	4 00
John B. Smith, poll clerk	4 00	4 00
Eugene R. Taylor, ballot clerk	4 00	4 00
Ward Beecher, ballot clerk	4 00	4 00
B. W. Gifford, register vital statistics	13 54	13 54
E. N. Smith & Co , stationery	1 97	1 97
Thos. E. Beecher, citizen member	4 00	4 00
Dr. D. S Farmer, health officer	40 00	40 00
B. W. Gifford, use of building for town purposes	65 00	65 00
W. C. Baker, copying roll for town clerk	3 00	3 00
W. C. Baker, damages in Wadley claim		800 00
W. C. Baker, physicians fees Wadley claim		25 00
W. C. Baker, interest on the above		41 25
W. C. Baker, highway as per statute		250 50
Dr. George G. Sabin, vital statistics	25	25
L. G Chase, printing, assigned to Mark Wilder	8 50	8 50
Dr. F. C Bailey, vital statistics	1 50	1 50
Dr. H. H. Dean, physicians fees	145 00	100 00
Dr. E. S. Willard, lunacy	8 40	8 40
Dr. J. A. Barnet, lunacy	8 40	8 40
		$ 1,715 42

Dated November 7, 1901.

W. C. BAKER,
Supervisor.

B. W. GIFFORD,
Town Clerk.

W. H. SAWYER,
W. N. TOLMAN,
L. O. STEVENS,
A. GURNEE,
Justices of the Peace.

WILNA.

	Claimed.	Allowed
P. R. Wrape, Supervisor, official fees	26 00	26 00
" " disbursements	36 26	36 26
W. W. Revell, town clerk, official fees	132 35	132 35
" " disbursements	41 53	41 53
Jchn Shoemaker, justice	24 00	24 00
W. B. Carter, justice	21 00	21 00
H. O Cook, justice	22 00	22 00
P. W. Lyman, justice	24 20	24 20
P. W. Lyman, police justice	102 00	102 00
Geo. Kapfer, ballot clerk	8 00	8 00
W L Hammond, ballot clerk	4 00	4 00
E. Shortt, inspector of election	10 00	10 00
F. W. Preese, inspector of election	6 00	6 00
David Connor, inspector of election	10	10
Geo E Spicer, inspector and carrying return	16 44	16 44
W. P. Main, ballot clerk	8 00	8 00
Chester Wood, ballot clerk	8 00	8 00
Geo W. Exford, inspector and carrying returns	17 32	17 32
John Burns, poll clerk	4 00	4 00
O. L. Emmons, inspector of election	10 00	10 00
Chas Chase, inspector of election	4 00	4 00
Jas. W. Burns, registering and election	10 00	10 00
G. H Lynde, poll clerk	18 00	18 00
Arthur Chase, ballot clerk	4 00	4 00
Ray Hart, ballot clerk	8 00	8 00
L J. Farley, poll clerk	4 00	4 00
Lorenzo North, inspector of election	4 00	4 00
John H. McGowan, inspector and registering	14 00	14 00
L. J. Farley, registering	14 00	14 00
Geo Freeman, inspector of election	10 00	10 00
Jas Purcell, ballot clerk	4 00	4 00
Ambrose Shepard, ballot clerk	4 00	4 00
Eugene Mosher, inspector of election	4 00	4 00
Geo. Turner, inspector of election	10 00	10 00
H. J. Derby, inspector of election	4 00	4 00
F. E. Swind, poll clerk	4 00	4 00
Joe Ingalls, poll clerk	4	4
L. B. Gibbs, inspector of election	6 00	6 00
M. A. Randall, inspector and carrying returns	20 44	20 44
C. M. Weichard, inspector of election	10 00	10 00
F. R. Schmid, ballot clerk	4 00	4 00
W. W Sweet, inspector of election	10 00	10 00
Thos. Casey, commissioner of highways	49 00	49 00
Zurial Sarvey, assessor	82 00	82 00
Frank Sanders, assessor	50 00	50 00
C. A. Starkey, for putting up booth	1 00	1 00
John Miller, truant officer	35 00	35 00
John Burns, for use of hall	15 00	15 00
Geo W. Arnold poll clerk	4 00	4 00
Chas Gregory, for blacksmithing	1 76	1 76
L. Fargo, for use of hall	15 00	15 00
Geo W Tapp constable	29 30	29 30
Geo. F. Ulman, constable	22 75	22 75
A. E. Simmons, constable	25 05	25 05

	Claimed	Allowed
W. O'Riley, constable	22 50	22 50
H. B. Edmonds, inspector, assigned to P. J. Corcoran	4 00	4 00
John R. Thorp, assigned to W. Revell	10 00	10 00
Dr. D. C. Rodenhurst, registering 3 deaths	75	75
T. J. Markey, poll clerk	4 00	4 00
Geo. E. Bence, inspector of election	10 00	10 00
W. P. Main, commissioner of highway	28 00	28 00
Dr. H E Phelps, registering death and birth	1 00	1 00
S. S. Lewis, assessor	42 00	42 00
W. P. Main, for use of hall	15 00	15 00
A. Bradway, for use of hall	25 00	25 00
Dr. Geo. H. Wood, registering deaths	1 00	1 00
Dr. C. J. Hull, registering deaths	1 75	1 75
Dr. J. C. Graham, registering deaths	50	50
Joseph Smith, commissioner highways	36 00	36 00
Dr G D Hewitt, registering deaths	50	50
Village of Carthage, for use of hall	30 00	30 00
Dr. H. D. Bingle, for services as health officer	9 50	9 50
W. L. Hammond, poll clerk, assigned to H. B. Hammond	4 00	4 00
P. W. Lyman, for use of office	10 00	10 00
E. A. Simmons, constable	5 67	5 67
Dr. M. M. Ryan, registering death	25	25
F. C Ullman, inspector and carrying returns	17 19	17 19
C. V. Graves, poll clerk	4 00	4 00
T. J. Markey, ex-poor master	85 16	85 16
C. D Dawley, poll clerk	4 00	4 00
Brownell & Gould, printing	39 98	39 98
Geo. W. Tapp, constable, assigned to C. D. Dawley	53 10	53 10
Geo. Gibbs, labor per contract	5 00	5 00
H. C. Cook, justice	5 15	5 15
H B. Edmond, ballot clerk, assigned C E Frances	4 00	4 00
M. C. Paul, G. A R	50 81	50 81
E. B Steele Post, G. A. R	8 07	8 07
Dr. F. W. Bruce, G. A. R. doctoring	10 00	10 00
" " " "	6 00	6 00
B. P. Layng, G. A. R, wood	2 00	2 00
Dr C. J. Hull, G. A. R, doctoring	8 00	8 00
Jones & Simmons, G. A. R., coal	16 50	16 50
H. B Hammond " supplies	12 00	12 00
Walsh & Burns " wood	6 00	6 00
" " " burial	12 00	12 00
" " " wood	11 75	11 75
" " " wood	10 50	10 50
" " " wood	2 00	2 00
" " " wood	23 00	23 00
Dr. S. W. Rice	2 50	2 50
Gardner Avery, as poor master	96 00	96 00
Gardner Avery, as poor master, official fees	96 94	96 94
John Boyd, ballot clerk	8 00	8 00
D. G. Wilson, for stationery	6 39	6 39
Dr. M. M. Ryan, doctor bill, 1896	15 30	
Dr. S. W. Rice, doctor bill, 1899	66 50	
Dr. C. S. Drury, doctor, per contract	25 00	25 00
Dr. H. D. Bingle, doctor, per contract	200 00	200 00
J. E. Rice, inspector	4 00	4 00

	Claimed	Allowed
Dr. S. W. Rice, doctoring, 1901	1 50	1 50
Highway commissioner as per statute	250 00	250 00
For soldiers, monument	3,000 00	3,000 00
	$5,465 16	$ 5,383 36

P. R. WRAPE,
Supervisor.
W. W. REVELL,
Town Clerk.

H. C. COOK,
JOHN SHOEMAKER,
WELTON B. CARTER,
P. W. LYMAN,
Justices of the Peace.

WORTH.

	Claimed	Allowed
A. D. Boyd, supervisor	38 25	38 25
A. D. Boyd, disbursing school money	7 56	7 56
Lenardo Miles, town clerk	69 80	69 80
Daniel Groves, justice of the peace, official account	13 00	13 00
Daniel Groves, justice of the peace, for law cost	7 20	7 20
G. L. Taber, justice of the peace, assigned to C. W. Van Brocklin	9 00	9 00
J. M. Lane, justice of the peace, assigned to C. W. VanBrocklin	3 00	3 00
C. G. Van Brocklin estate, justice of the peace	7 00	7 00
George Bellinger, assessor	25 00	25 00
George Odell, assessor	28 00	28 00
Cyril Hannahs, assessor	25 00	25 00
E. E. Greenley, commissioner highways, official acct	14 00	14 00
E. E. Greenley, commissioner highways, labor	72 55	72 55
M. D. Ackley, inspector of election	9 00	9 00
Merton Thompson, inspector of election	9 00	9 00
John C. Hayes, inspector of election	9 00	9 00
A. N. Fralick, inspector of election	15 92	15 92
G. H. Wilcox, poll clerk	3 00	3 00
D. B. Scott, poll clerk	3 00	3 00
George Robbins, ballot clerk	3 00	3 00
Levi Fralick, ballot clerk	3 00	3 00
H. V. Jenks, truant officer	10 00	10 00
C P. Ramsey, use of house and labor	10 50	10 50
John Savell, use of house	10 00	10 00
C. W. VanBrocklin, ex supervior	6 95	6 95
W. C. Fawdrey, M. D., vital statistics	3 25	3 25
H. W. Humphrey, M. D., vital statistics	50	50
W. H Nickelson, M. D., vital statistics	50	50
E. C Weaver, vital statistics	1 00	1 00
J. W. Higby, vital statistics	50	50

	Claimed	Allowed
Charles H. Bowman, constable, assigned to C. W. VanBrocklin	5 50	5 50
W. J. Allen, printing tickets	15 75	15 75
Williamson Law Book Co., blanks	6 35	6 35
Lenardo Miles, copying assessment roll	4 00	4 00
Albert Thompson, sexton	10 00	10 00
Frank Gregory, citizen member board of health	2 00	2 00
E. E. Greenley, returned highway tax	34 12	34 12
Highway as per statute	250 00	250 00
	$ 745 20	$ 745 20

We, the undersigned, comprising the town board of the town of Worth, have examined the foregoing accounts and find them correct.

A. D. BOYD,
Supervisor.
LENARDO MILES,
Town Clerk.
DANIAL GROVES,
Justice of the Peace.

CODE OF RULES.

1. The Board shall assemble at such time as they may determine at a previous session, or upon call of the chairman.

2. A member desiring to speak or present any subject matter to the Board, shall address the chair, and shall not proceed until recognized by the chair and awarded the floor for such purpose.

3. No debate shall be in order until the pending question shall be stated by the chair.

4. When two or more members arise to speak at the same time the chair shall determine which is entitled to the floor.

5. Any member being called to order shall take his seat and remain therein until the Board determines the point raised, and if the call shall be sustained he shall not further proceed except in order and by permission of the Board.

6. Any resolution which by its term called for the apportionment of money for any special object or purpose shall be read for the information of the Board at least one session prior to its being put upon its passage.

7. Any member who shall be present when any vote upon any subject is taken shall vote upon the same unless excused by the Board, or unless he has a direct interest in the result thereof.

8. No motion for the reconsideration of the vote upon any question shall be entertained unless moved by one who voted in the majority upon such question, nor unless such motion be made within three days upon which sessions of the Board shall be held subsequent to such vote having been taken.

9. A motion for the reconsideration of any question having been made and decided in the negative, no proposition for further consideration shall be entertained.

10. The "previous question" shall be as follows: "Shall the main question be now put?" and until it is decided shall preclude all amendments or debate. When on taking the previous question the Board shall decide that the main question shall not now be put, the main question shall be considered as still remaining under debate. The "main question" shall be on the passage of the matter under consideration, but when amendments are pending the question shall first be taken upon such amendments in their order.

11. The ayes and nays shall be taken upon any question on the demand of one member, and every member within the railing shall vote when his name is called, unless excused by the Board therefrom.

12. At each session the order of business shall be:

1. Reading the minutes of the last preceding session.
2. The presentation of petitions and communications.
3. Report of committees.
4. Motions and resolutions.
5. Unfinished business.
6. Special orders of the day.

When a question shall be under consideration, no motion shall be received except as herein specified, which motions shall have precedence in the following order:

1. An adjournment, or recess of such session.
2. For the previous question,
3. To lay on the table.
4. To refer to standing committee.
5. To refer to select committee.
6. To amend.

13. All resolutions offered shall be in writing and shall be entered at length upon the Journal.

14. The question of concurring with the report of any auditing committee shall be laid upon the table until the next succeeding meeting of the Board.

15. These rules shall not be amended except upon notice of at least one session of the Board previous thereto, and upon a day succeeding such notice nor shall they be suspended except in special cases, and then only upon receiving the affirmative vote of two-thirds of all the members of the Board.

16. Standing committees shall consist of not less than three nor more than five, except the equalization committee, which shall consist of nine members, and the committee on footing assessment rolls, which shall consist of not less than three nor more than thirteen, and shall be appointed on the following subjects, to wit:

1. Footing Assessment Rolls.
2. Equalization.
3. Poor Accounts.
4. Physician's Accounts.
5. Sheriff's and Deputy Sheriff's Accounts.
6. County Clerk's Accounts.
7. Coroner's and Justice's Accounts.
8. U. S. Deposit Fund.
9. Printers' Accounts.
10. Miscellaneous Accounts.
11. County Treasurer's Accounts.
12, Constables' Accounts.
13. Military Accounts.
14. District Attorney's, Attorney's and Surrogate's Accounts.
15. Drafting Laws.
16. Poor House, Orphan Asylum, Jail and City Hospital,
17. Appropriations.
18. Apportionment of Taxes.
19. Filling Collectors' Warrants.
20. Supervisors' Accounts.
21. Settle with the Board.
22. Corporate Property.
23. Soldiers' Burials.
24. Erroneous Assessments and Disputed Claims.
25. Town Claims and Town Indebtedness.
26. On Appeals.
27. Town and County Indebtedness.

And it shall be the duties of each of the several committees, except the committee on apportionment of taxes, the committee on filling collectors' Warrants and the committee to settle with the Board, to inquire into the matter indicated by its name and report thereon to this Board, as soon as maybe, and at least two days before the last day of annual meeting and shall also present any information or resolution which it may deem conclusive to the public good.

17. Priority of Business.

All questions relating to the priority of business, that is the priority of one question or subject matter over another, under the same order of business shall be decided without debate.

18. Chairman to preserve order.

The chairman will preserve order and decorum and decide all question of order, which decision shall be final unless an appeal is taken to the Board. On an appeal from the decision of the chairman he shall have the

right in his place to assign his reason for his decision. He shall have the right to substitute any member to perform the duties of the chairman, but such substitution shall not extend beyond two days unless by leave of the Board.

19. Vote of chairman.

When the Board is equally divided including the chairman's vote, the question shall be deemed to be lost.

20. Order:

When the chairman is putting a question, no member shall walk across or out of the room.

21. Members entitled to speak:

No member shall speak more than twice, nor more than five mintes to the same general question, wtthout leave of the Board.

22. Order and silence.

While a member is speaking, no member shall entertain any private discourse or pass between him and the chair.

23. Withdrawal of motion.

After a motion is stated by the chairman, it shall be deemed to be in the possession of the house, but may be withdrawn at any time before a decision is made or on amendment adopted.

24. Division of questions:

If the question in debate contains several distinct propositions the same shall be divided by the chair at the request of any member, to the end that a vote may be taken on each proposition, but a motion to strike out and insert shall be deemed inadvisable.

25. Filling blanks:

When a blank is to be filled and different sums or times are proposed the question shall first be put on the largest sum and longest time.

26. A motion to lay a question on the table shall be decided without amendment or debate, and a motion to postpone a question indefinitely, or to adjourn to a day certain, until it is decided, shall preclude all amendments of the main question.

27. Adjournment:

A motion to adjourn the Board shall be in order and shall be decided without debate.

28. Excuses for voting:

Every member requesting to be excused from voting may make a brief verbal statement of the reason for making such request, and the question shall be taken without further debate.

29. The chairman shall, with the concurrence of the Board, appoint all committees, except where the Board shall order otherwise.

30. Committees on making reports shall return to the clerk all papers relating thereof.

31. All reports of committees may be read by the members making them, when called in their order, and then be presented to the Board; but the Board may dispense with the reading thereof.

32. At each annual session of the Board there shall be chosen, in such manners as the Board may direct, a committee of three, to be known as the "Committee on County Buildings," and such committee shall have charge of all corporate property belonging to the county, and shall be authorized to employ a janitor at a salary not exceeding $500 per year; and pay said janitor by drafts on the county treasurer; and all repairs made upon said county buildings must be authorized by said committee to be made a charge against the county; and said committee shall have authority to make necessary repairs for the preservation of the corporate property of said county, and to draw orders on the county treasurer in payment for labor performed in making such repairs.

DISTRICT ATTORNEY'S REPORT.

George H. Cobb, District Attorney, in account with County of Jefferson, Dr.:

1900.			Dr.	Cr.
Nov.	20.	To cash paid Smith & Co., paper.....$	1 25	
	21.	Stamps.....	1 00	
	28.	Ex. to Carthage, People vs. Gardiner.....	1 27	
	30 to Dec. 1.	Ex. to Oswego, People vs. Miller...	8 45	
Dec.	3.	Paid Smith & Co., tape and bands.....	40	
	8.	Ex. to Carthage, People vs. Gardiner.....	1 22	
		Paid telephone bills, November.....	1 40	
		Paid telegrams, November.....	1 07	
	14.	Messenger and carriage.....	70	
	17.	Postage and postals.....	1 50	
	22.	James M. Felt, detective, Watertown burglaries.....	10 00	
	27 and 28.	Ex. to Ogdensburg and Gouverneur, People vs. Wand.....	7 42	
	31.	Disbursements of detective, People vs. Wand	19 35	
1901.				
Jan.	2.	Postage, stamped envelopes.....	1 50	
		Blank book.....	30	
		Telephone bill, December.....	2 35	
	3.	Telegrams, December.....	1 78	
	9.	Postage.....	1 00	
	10.	Livery and messenger, People vs. Wand....	3 00	
		Paper and fasteners.....	1 00	
	18.	G. G. Lowe, stenographer, People vs. Miller	13 95	
		Postage and postals.....	1 00	
		Express papers, People vs. Webber.....	26	
	23.	Brownville, People vs. Hyde.....	75	
		Livery, People vs. Hyde.....	2 00	
	24.	Directory, Kimball.....	2 50	
		Ira Washburn, subpoena, People vs. Wand..	3 00	
	25.	Ex. to Evans Mills, People vs. Wand.....	1 55	
	26.	" " " " "	1 20	
		J. M Felt, services burglary cases.....	30 00	
	30.	Express on book, Prof. Nill.....	56	
		Telephone bill, January, citizens' phone....	95	
		Telephone bill, January, Central phone.....	4 80	

Feb. 7.	Messenger and livery, People vs. Miller	1 35	
13.	Geo M. Wood, disbursements, burglary cases.	10 00	
27-28.	Ex. to Copenhagen, People vs. Plank	3 35	
28.	Office rent from Oct. 1 to Jan. 1, 1901	50 00	
	Telephone bill, February	1 45	
Mch. 23.	J. H. Calkins, stationery	3 00	
	Office gas, four months to March 1	2 40	
27.	Livery, Straus Bros, People vs. Murphy	2 00	
	Ex. to Black River, People vs. Powell	63	
30.	Telephone bills, March	1 50	
	Telegrams	79	
31.	Postage, postals and stamped envelopes to April 1	5 50	
April 15.	Ex. to Black River, People vs Coran	57	
17.	Town clerk, Brownville, copy record	25	
29.	Ex to Oswegatchie, People vs. Flora	3 90	
30.	Telephone bills, April	1 70	
May 13.	By cash, Louis F. Bronns, fine		50 00
28.	Ex. Redwood, People vs. Brown	1 75	
31.	Paid J. M. Felt, services and disbursements Watertown burglaries	5 31	
	Telephone bills, May	4 45	
June 3.	By cash from Co. Treasurer		100,00
	Cash paid office rent to April 1	50 00	
12.	L H. Aldrich, services, People vs. Denny	8 00	
14.	Ex. Browville, People vs. Murphy	45 00	
17.	Fine of Wesley E. Grill		75 00
21.	Ex. to Dexter, People vs Petrie	1 05	
29.	Telephone bill, June	1 45	
30	Postage, postals and stamped envelopes, 3 months	7 25	
July 9.	Ex. to Cape Vincent, People vs Murray	1 75	
18.	Pulaski, People vs Neth and ans	3 15	
30-31.	Ex. Clayton vs Rossiter	3 66	
	Telephone, July	40	
Aug. 9.	Ex. to Felts Mills, People vs Benson	61	
14-15.	Ex. to Henderson, People vs Algate	4 50	
26.	Ex. to Clayton, People vs Gaither	2 25	
27.	Cash Co Treasurer		50 00
31.	Paid telephone bill	1 00	
	Paid office rent to July 1, 1901	50 00	
	Telegrams	31	
	Paid gas, office, to Sept. 1	1 20	
Sept. 10.	Ex to St. Regis, People vs Cooley	1 07	
12, 13, 14, 15.	Ex. to New York and Jersey City, People vs Gaiher	32 86	
18.	Cash, Florence E. Williams		50 00
30.	Telegrams, Sept	93	
	Telephone bill, Sept	1 80	
Oct. 3.	Ex. to Cape Vincent, People vs Strong	2 30	
12.	Paid Cuestanzo, interpreter, People vs Leigh	5 00	
14.	Livery and messenger	3 25	
	Postage, postals. 3 months to Oct. 1	6 00	
31.	Telegram bill, Oct	2 64	
Nov. 11.	Office rent to Oct. 1	50 00	
	Cash from Co. Treasurer		103 38
	Telephone bill, Oct	5 00	
	Detective services, People vs Wand	50 00	
12.	Miss Goulding, stenographer	15 58	

14. E. M. Green, livery bill	7 00	
H. N. Kimball & Son, livery bill	6 00	
15. George Mason, livery	9 50	
Wm. H. Halladay, supplies	3 85	
E. N. Smith & Co., supplies	37	
John Sterling, supplies	5 70	
19. Postage to date from Oct. 1	3 50	
	$ 578 76	$ 428 38

To balance due Distrtct Attorney.....$150 38

State of New York, }
Jefferson County. } ss:

George H. Cobb, being duly sworn, says that he is District Attorney of Jefferson County and that the foregoing is a true and correct statement of the moneys received and disbursed by me as said District Attorney during the period therein referred to, and that all of said disbursements were actually made, and that no part of the same has been paid to deponent except as therein stated.

GEORGE H. COBB.

Sworn to before me November 19, 1901.

DELOS M. COSGROVE,
Commissioner of Deeds.

CALENDAR, 1902.

Overseers of highways to return warrant to commissioners second Tuesday in February.

Town boards settle with town officers second Tuesday in February of each year.

Supervisors report to County Treasurer, in relation to school money, first Tuesday in March.

Assessors to make assessments in May and June.

On the first Monday in July, 1893, and each third year thereafter, the Supervisor, Town Clerk and Assessors must meet and make a list of trial jurors (formerly called petit jurors). See new Code, Act 1035.

Assessors to complete roll and post notices on or before August 1.

Assessors meet to review assessment third Tuesday in August.

Assessors to file roll in Town Clerk's office and post notices on or before September 1.

On the first Tuesday of September in each year, the Town Board of each town shall designate the place in each election district at which the meeting for the registration of electors and the election shall be held during the year.

Annual school meeting, first Tuesday in August.

Town and county officers file report with Clerk of Board of Supervisors on or before November 5, of fines and penalties, pursuant to law.

The trustees of each school district shall on the first day of August each year make to the School Commissioner a report for the year ending on July 31, preceding.

General election, first Tuesday after the first Monday in November.

Annual meeting of Board of Supervisors first Monday after general election.

Board of County Canvassers meet first Tuesday after general election.

Town Board meet to audit accounts first Tuesday after general election.

Warrant to be signed and roll to be delivered to Collectors on or before December 15.

Town Clerks report to Board of Supervisors at Watertown, N. Y., the names and post office address of all town officers elected immediately after town meeting, and the names and address of all town officers holding over.

COURT CALENDAR FOR 1902.

JEFFERSON COUNTY COURT.

In the matter of the appointment of terms of the County Court of Jefferson county for the year of 1902.

Terms of the County Court of Jefferson county for the trial of issues of fact in civil and criminal cases are hereby appointed and ordered to be held at the Court House in the city of Watertown, N. Y., during the year 1902, as follows:

On the first Monday of March.

On the third Monday of June.

On the first Monday of December.

A petit or trial jury is ordered and required to attend each of said terms. No grand jury is required to attend any of said terms.

Terms of the County Court for the hearing and decision of motions, argument of appeals, trials of issues of law and fact when triable by the Court, and other proceedings without a jury, for the year 1902, are hereby appointed and ordered to be held at the chambers of the County Judge in city of Watertown, N. Y., as follows:

On the first Monday of February,

On the first Monday of April.

On the fifth Monday of June.

On the third Monday of July.

On the fourth Monday of September.

On the fourth Monday of December.

Final application of aliens to be admitted to become citizens of the United States, pursuant to chapter 927, laws of 1895, will be heard and

final action had thereon on the first day of each term above appointed. Motions will also be heard in the morning of the first day of every jury term.

Terms of the County Court for the transaction of all civil business, except trial of causes, hearing of appeals and naturalization of aliens are hereby appointed and ordered to be held at the chambers of the County Judge, in the city of Watertown, on each Saturday during the year 1902, except during the absence of the County Judge from the city of Watertown.

Dated December 24, 1901.

EDGAR C. EMERSON,
Jefferson County Judge.

ASSIGNMENT OF JUSTICES.

The Appellate Division has confirmed the appointments of the Justices of the Supreme Court of this judicial district for the year 1902. The terms for Jefferson and Lewis county follow:

Trial Terms at Watertown—First Monday in January, by Justice Scripture; first Monday in May, 1902, by Justice Merwin; first Monday in October, by Justice Andrews.

Special Term at Watertown—Second Tuesday in June, by Justice Wright; second Tuesday in November, by Justice Andrews.

Trial Terms at Lowville—Second Monday in April, 1902, by Justice Merwin; first Monday in December, by Justice Wright.

Special Term at Lowville—Sept. 29, 1902, by Justice Andrews.

INDEX.

A

PAGE

Appointment of

Committee on footing assessments rolls..... 8
Standing committees..... 15
Surrogate's clerk, committee appointed to investigate and report on..... 55

Announcements, Etc.—

By chairman. The reading of bids for assessment rolls..... 23
By Chairman. The reading of bids for Journal of proceedings. 34
By Chairman. The reading of bids for tax collectors receipts.. 42
By Clerk. That contract had been signed with Onondaga Co. penitentiary..... 64
By Chairman. Special order resolution on proposed Burrs Mills road..... 67
By Chairman. Special order. The proposed new building.... 76
By Mr. Dunaway. The Board would visit Jail, County House, City Hospital and Orphan's Asylums..... 83
By Chairman. Special order, appropriation for Burrs Mills road..... 116

Adams—

Certified indebtedness of town..... 54
Bonded indebtedness of the village of Adams..... 71
Corporate property..... 149
Jefferson County Orphan Asylum..... 94
Town claims..... 95
Road scraper taxes..... 107
County poor accounts..... 214
Town accounts..... 220
Town poor accounts..... 222

Alexandria—

Returned highway tax..... 36
Corporate property..... 149
Town claims..... 95
County poor accounts..... 214
Town accounts..... 224

Antwerp—

Bonded indebtedness report..... 59
Corporate property..... 150
Town claims..... 95
County poor accounts..... 214
Town accounts..... 226
Town poor accounts..... 227

B

Bonded indebtedness of county..... 58

Bids Received.

Assessment Rolls..... 24
Tax receipts..... 42
Journal of Proceedings..... 35
Care of Jefferson County prisoners..... 48

Brownville—

Bonded indebtedness report..... 41
Corporate property..... 150
Town claims..... 95
County poor accounts..... 215
Town accounts..... 228
Town poor accounts..... 231

C

Calendar, 1902..... 274
Court Calendar..... 275–276
Code of Rules..... 266–270

Cape Vincent—

Town claims..... 96
Corporate property..... 151
County poor accounts..... 215
Town accounts..... 231

Champion—

R. R. Commissioner's report..... 52–53
Corporate property..... 151
Jefferson County Orphan's Asylum..... 94
Town claims..... 96
County poor accounts..... 215
Town accounts..... 233
Town poor accounts..... 235

Clayton—

Unworked highway taxes..... 26
Corporate property..... 152
Jefferson County Orphan's Asylum..... 94
Town claims..... 96
Bonded indebtedness of the village of Clayton..... 100
Bonded indebtedness of School District No. 8..... 101
County poor accounts..... 215
Town accounts..... 236

Communications from—

Hon. Erastus C. Knight, Comptroller 9
Second N. Y. State conference of State charities and correction. 9
State Commission of Prisons 11
Attorney Francis N. Fitch 36
V. K. Kellogg, Robert Lansing and Geo. W. Reeves, committee 43
Attorneys Brown, Carlisle & Hugo 44
Inmates of Alms House 44
Physicians and surgeons, city of Watertown 45
Hon. Edward A. Bond, State Engineer and Surveyor 47
Chas. A. Webster, Supt. Monroe County Penitentiary 48
John S. Markell, Supt. Onondago County Penitentiary 48
Property owners petition for Burrs Mills highway 51
H DeSallier, clerk of the Surrogate's Court 54
Mrs. E E Parker, Secretary of Pomona Grange 68
W. J. Semper of City of Watertown 68
Town officers of Town of Lorraine 75
Joe Spratt Post G. A. R. 88
Dr J. R. Sturtevant 89
Henry C. Allen, resident engineer 106
J. R Washburn, Superintendent of the Poor 114
Tax payers of the Town of Ellisburg 120
John Conboy, City Attorney 121
Town Board of the Town of Adams 122
Town Board of the Town of Henderson 123
Mrs. J. W. Hitchcock, of Woodville, N. Y. 128

D

Designating Paper to Publish

Carthage Republican, Concurrent resolutions and notices 10
Watertown Reformer and Semi-Weekly Times, session laws 11
Cape Vincent Eagle, session laws 13
Antwerp Gazette, Town and County Accounts for 1901 and 1902 14
Watertown Re-Union, official canvass for 1901 18
Carthage Tribune, election notices, Town and County Accounts 19

E

Errata 288

Election of

Temporary Chairman 6
Permanent Chairman 7
Clerk of the Board 8
County Superintendent of the Poor 92
Inspectors County House 93
County Physician 92

Erroneous Assessments,

Resolutions, Petitions and Reports.

Petition of Zurial Sarvey and S. S. Lewis, assessors Town of Wilna 12
Petition of H. D. Eveleigh, C.A.Green and W. D Greene assessors town of Adams 12
Petition of Joseph F. Graves, Chas. A. Haller and Albert Snell, assessors town of Clayton 18
Petition of Edwin Moffatt, Chas. V. Bogart and Rufus Zimmerman, assessors town of Brownville 18

Ellisburg—

Road scraper taxes 25
Unworked highway taxes 33
Bonded indebtedness 49
Town claims 96
Corporate property 152
County poor accounts 216
Town accounts 238
Town poor accounts 240

H

Henderson—

Indebtedness report 89
Town claims 96
Corporate property 153
Town accounts 242

Hounsfield—

Town claims 96
Bonded indebtedness report 103
Corporate property 153
County poor accounts 216
Town accounts 243

J

Jefferson County charges, Orphan's Asylum 94

L

LeRay—

Unworked highway taxes 32
Road scraper taxes 33
Town reported free from debt 63
Jefferson County Orphan's Asylum 94
Town claims 97
Bonded indebtedness school district No. 8 114
Corporate property 153
County poor accounts 216
Town accounts 244
Town poor accounts 245

Lorraine—

Road scraper taxes 24
Town reported entirely free from debt 58
Town claims 97
Corporate property 154
County poor accounts 216
Town accounts 246
Town poor accounts 247

Lyme—

Unworked highway taxes 26
Indebtedness report 49
Town claims 96
Corporate property 154
County poor accounts 216
Town accounts 248
Town poor accounts 249

M

Memorial page, Patrick J. Corcoran..... 135
Memorial page, William J. Bentley..... 137

Motions—

Stationery for the Board, instructing clerk to procure..... 8
Bar Ass'n Com., to instruct com. on county buildings to confer with..... 13
Special order, election of committee on county buildings to be made a..... 16
Special Com. with State Tax commissioners, to adopt report of 20
Assessment rolls, to reconsider adoption of resolution on 21
Hungerford-Holbrook Co., awarding contract for assessment rolls to..... 24
Monroe and Onondago penitentaries, authorizing chairman to correspond with..... 29
Journal of Proceedings, to award contract for..... 35
Purchasing committee, adoption of report of..... 38
Annual address at Orphan's Home, Mr. Mayhew chosen to deliver..... 38
Accompany Bar Ass'n to Canton, authorizing com. on county buildings to..... 39
Tax Collector's receipts, awarding contract for 42
Com. on working prisoners, adoption of report of 46
Tax receipts and assessment rolls, adoption of resolution to pay for..... 50
Special order, Burrs Mills highway resolution to be made 56
Court House repairs, committee to make estimates and report on 62
Moorehouse's manuals, to take up and adopt resolution to purchase 64
"Village Indebtedness," to take up and adopt resolution to add to com.....64-65
Special order, resolution for new building made a..... 66
Burrs Mills road, to adopt resolution on proposed 67
County House, Jail, Orphan's asylums and City Hospital, day named to visit..... 72
Special order, the election of Physician, Superintendent and Inspectors to be made..... 72
Court House repairs, to adopt report of committee on..... 74
Apportion Journals, to adopt report of committee to 75
Visit other counties and report, special committee to..... 76
Appropriation for new building, to lay on table resolution for.. 77
County House Inspectors, to adopt report of..... 78
Com. on County House, Orphan's Asylum, etc., to adopt report 79
Surrogate's Clerk, to amend resolution fixing salary of..... 82
New Building, to adopt resolution authorizing County Treasurer to raise money for..... 82
Lorraine Highway Imp., to reconsider resolution passed..... 82
Committee to procure presents, to adopt report of..... 85
Special printing committee, to adopt report of 87
Black River Traction Co., vote of thanks extended to..... 88
U. S. Deposit Fund, to adopt report of committee on 91
$1,200 for Armory, to adopt resolution to appropriate..... 99
$2,172 for metalic cases, to adopt resolution to appropriate..... 99
$635 for metallic cases, to amend resolution appropriating..... 99
Opera House, to accept invitation to..... 100
Surplus and deficiency, amending resolution to pay and charge interest on..... 102
Indebtedness of school districts, to instruct clerk to return reports 105
Rules 6 and 12 remainder of session, to suspend..... 109

Burrs Mills highway resolution, to take up for adoption..... 112
Mr. Allen and State Engineer and Surveyor Bond, vote of thanks to 113
Burrs Mills highway resolution, to table and make special order the 113
Sheriff's and Deputy Sheriffs' accounts, to refer back for correction report of..... 116
Burrs Mills highway resolution, to lay on table the..... 117
Rule 6 remainder of session, to suspend..... 119
Clayton indebtedness report, to receive and print the..... 127
Supt. J. R. Washburn, to give privilege of the floor to..... 131

O

Orleans—

Unworked highway taxes..... 58
Town reported free from debt..... 72
Town claims..... 97
Corporate property..... 154
County poor accounts..... 217
Town accounts..... 250
Town poor accounts..... 252

P

Philadelphia—

Town reported free from debt..... 72
Town claims 97
Bonded indebtedness of village of Philadelphia..... 109
Corporate property..... 155
County poor accounts..... 217
Town accounts..... 254

Pamelia

Unpaid highway taxes..... 22
Town claims..... 97
Corporates property..... 155
Town accounts..... 253

R

Rodman—

Certified indebtedness of town..... 70
Town claims..... 97
Corporate property..... 156
County poor accounts..... 217
Town accounts..... 255

Rutland—

Indebtedness report of town..... 63
Town claims..... 97
Bonded indebtedness, school district No. 8..... 114
Corporate property..... 156
County poor accounts..... 217
Town accounts..... 257

Remarks of—

Messrs. V. K. Kellogg, Watson M. Rogers, John N. Carlisle and Geo. W. Reeves, committee from Jefferson County Bar Association 13
I. R. Breen, President Lincoln League 16
Supervisors on repairs to Court House 60, 61, 62
County Clerk, Dr. E. A Chapman 99
Supervisor Parker. Inviting members to Opera House 100
Supervisor Grant Thanking city members and naming committee to reciprocate 106
Hon. Henry J. Lane 106
Resident Engineer Henry C. Allen 112
Sheriff T. T Ballard 113–115
J. R. Washburn. Superintendent of the Poor 115–131
A. A. Scott. Chairman of the Board 131
Supervisor John M. Fitzgerald 132
Supervisor R. P. Grant 132
Supervisor Harvey W. Steele 132
Supervisor A. James Shepard 132
Supervisor Addison B. Parker 132

Reports of County Officers—

Dr F. C Peterson, County Physician 14
Albert Foster and Alonzo E. Cheeney, Loan Commissioners 16–189–190
Frank M. Parker, County Treasurer 19–199–200–201
Dr. E. A. Chapman, County Clerk 26
Geo H. Cobb, District Attorney 32–271–273
Dr. A. J. Dick, Coroner 36–175–176–177
Dr. D. C. Rodenhurst, Coroner 36–179–180–181
Dr. W. H. H. Sias, Coroner 36–181–182
Hon. Edgar C. Emerson, County Judge 39–170–174
Hon. A. E Cooley, Special County Judge 39–174–175
Dr. J. D Cole, Coroner 41–177–178–179
John R. Washburn, County Superintendent of Poor 45–191–199
F. M. Parker, County Treasurer, bonded indebtedness of county 58
Dr. Frederic R Calkins, Coroner 77–182–189
County House Inspectors 77
Reports of Justices of the Peace 84
F. M. Parker, County Treasurer, surplus and deficiency 86

Reports of Special Committees—

Committee on taxation, report of 20
Purchasing committee, report of 37
Committee on working prisoners 45
Committee on county buildings 57
Norman C. Briggs case, report of committee on 65
Committee report on request for increase of salary of Surrogate's clerk 73
Repairs to courtroom, report of committee on 73
To apportion Journals of Proceedings 74
Special committee to procure presents, etc. 85
Special printing committee 86
Committee on county buildings, report on metallic cases 90
Supervisors highway convention 110

Resolutions—

Committee on county buildings, naming John R. Pawling, Fred Howland and E. J Stratton 16
Journals, authorizing Clerk to receive bids for 17
Correction of assessment rolls, naming last day to receive petitions for 17
Assessment rolls, authorizing Clerk to receive proposals for ... 21
Unpaid highway taxes for 1901, to re-assess 23
Physicians attending town and county poor, fixing compensation for 23
Committee to procure presents, naming Supervisor Dunaway .. 23
Public monument, authorizing town of Wilna to raise money for 28
Biennial town meetings, changing time of holding 29
Town officers, fixing the time terms of office shall begin of 30
Supervisor O. D. Greene, Jr., expression of sympathy for 34
Tax collector's receipts, authorizing Clerk to receive proposals for 34
P. J. Corcoran, to set aside a memorial page in memory of 38
Purchasing committee, naming Fred W. Mayhew, Harvey W. Steele, P. R. Wrape 38
Justices of the Peace, fees for services in a criminal action before 39
State Tax commissioners, A. B. Parker, J. M. Fitzgerald, E. B. Perley, chosen to meet 41
Assessment rolls, authorizing clerk to draw an order for 46
Physician to county house and jail, fixing salary of 46
Keeping of tramps, fixing time when accounts will be allowed for 46
Committee on working prisoners, naming J. F. Emond, H. M. Arthur, L M Babcock 47
J. R. Washburn, Supt., authorizing county treasurer to pay $341 71 to 50
Onondaga County Penitentiary, chairman authorized to contract with 56
Burrs Mills highway resolution, clerk instructed to transmit certified copy of 56
"Village Indebtedness," to add to standing committee the words 59
Moorehouse's manual, directing clerk to order 28 copies of 59
Court House repairs, to take up and discuss question of 59
Surrogate's, Treasurer's and Supervisor's building, to authorize county treasurer to raise money for 66
Metallic cases, instructing com. to investigate and report on new 66
Apportion Journals, Mr. O. D. Greene, Jr., named special com. to 71
Highway in Town of Lorraine, directing clerk to certify on 75
Morehouse's Manuals, authorizing clerk to pay for 76
Surrogate's Clerk. To appropriate $800, for salary of 76
Court room repairs, to appropriate $4,000 for 76
Gas and Electric light bills, to be sworn to before paid, all 79
Gas and Electric light bills, com. asked to investigate the 79
Tax for road scrapers, authorizing Supervisors to levy a 79
Gas Works, Lewis Hengge to accompany a rep. of 80
Fireproof building, com to procure plans, etc, for 80
Special printing Com. Naming O. J. Woolworth, Fred Stowell and W. C. Baker 87
Metallic cases, to appropriate $2,172 for 91
Morehouse Manual, to authorize clerk to purchase copy of 91
Armorer & Engineer, to appropriate $1,200 salaries for 91
$66 00 rebate to City of Watertown, directing order drawn .. 99–105
$3.20 for manual, authorizing clerk to pay 102–105
Surplus and Deficiency, authorizing county treasurer to pay and charge on 102

$83.77 on Treasurer of City, instructing county treasurer to draw for 104
Draw from general fund, authorizing purchasing committee to 104
Wm. J. Bentley, to set aside memorial page in memory of 104
$500 for Journal of the Proceedings, appropriating 104–108
$166.11, $9 06, $14 80 for paper and freight, to draw orders for 105–108
$13,500 for Burrs Mills road, directing county treasurer to pay. 108
Highway convention, naming committee to attend 111
County court and grand jury stenographer, fixing salary of ... 112
State care system for the insane 115
Highway resolution, towns of Adams and Henderson 124
Conveying delinquents, fixing compensation for 125
$3,500 for current expenses, authorizing county treasurer to borrow 125
State and county tax to city clerk, instructing clerk to certify .. 125
Salary of district attorney for term, fixing 127
Board of prisoners, fixing compensation for 126
Rural mail carriers, recommending increase salary for 126
Grand jurors list, adopting names presented as 126
Damage to county house building, directing committee to investigate 126
Taxes extended upon assessment rolls to confirm 130
Postage for Surrogate, instructing purchasing com. to furnish 130
$50 00 in favor of Lewis Hengee, to draw order for 130
Clerk of the Board, fixing salary of 130
$25 00 in favor of L. L Allen, to draw order for 131
$25 00 in favor of E. F. Livermore, to draw order for 131
Chairman A. A. Scott, a vote of thanks extended to 131

Reports of Standing Committees—

Erroneous assessments 19, 27, 28, 31
Footing assessment rolls 32–34–141–142
County Clerk's accounts 33–34–38–208
County Treasurer's accounts 50
Printer's accounts 55, 62, 209
Equalization report 64, 66, 143
Military accounts 65, 71, 209
Supervisors accounts 71, 76, 206
Poor House, Orphan Asylum, Jail and City Hospital 78
Poor accounts 85, 92, 214, 219
Physician's accounts 85, 92, 211, 214
U. S. Deposit Fund 90
Miscellaneous accounts 91–99, 207–208
Town claims and town indebtedness 94–99–102
Justices and Coroners accounts 101–105–210–211
District Attorney's, Attorney's and Surrogate's accounts 101-105 210
Soldiers' burials 104–203–204–205
Village, town and county indebtedness 104–164–169
Constables' accounts 107–115–202–203
Sheriff's and deputy sheriffs' accounts 111–112–115
Appropriations 118–119–120
Apportionment of taxes 123–124–144–145–146
Apportionment of bank taxes 123–124–147–148
Filling collectors' warrants 128–129
Contingent expenses of the Board 129–205–206
Corporate property 130–149–163

S

SPECIAL COMMITTEES.

To Meet State Tax Commissioners—
Addison B. Parker, John M. Fitzgerald, Edward B. Perley.

On County Buildings—
John R. Pawling, Fred Howland, Elbridge J. Stratton.

Purchasing Committee—
Fred W. Mayhew, Harvey W. Steele, Patrick R. Wrape.

Committee in Charge of Briggs Case—
Ex Supervisor Byron J. Strough.

Delegates to Meeting called by State Engineer and Surveyor—
Fred Howland, Adam Bickelhaupt, Seth Mather.

Printing Committee—
O. J. Woolworth, Fred Stowell, Will C. Baker.

Committee on Working Prisoners—
John F. Emond, Herbert M. Arthur, L M. Babcock.

T

Theresa—
Unworked road taxes 40
Bonded indebtedness report 55
Town claims 98
Corporate porperty 161
County poor accounts 217
Town accounts 259

U

Undertaking of George H. Cobb, district attorney 128
Undertaking of John R. Washburn, county superintendent 120

W

Watertown, Town of
Railroad commissioner's report 69
Town claims 98
Corporate property 156
Town accounts 261

Watertown, City of
Corporate property 157–160
County poor accounts 218

Wilna—
Bonded indebtedness of Dist. No. 17 70
Town claims 98
Corporate property 161
County poor accounts 218
Town accounts 262

Worth—

Returned highway taxes 36
Town reported free from debt 70
Town claims 98
Road scraper taxes 103
Corporate property 161
County poor accounts 217
Town Accounts 264

ERRATA.

On page 82, after the vote on the amendment offered by Mr. Baker was announced, the original motion of Mr. Stowell, seconded by Mr. Howland, to take up and adopt resolution appropriating $800 salary of Surrogate's Clerk for 1902, was adopted.

Page 144. Report of Committee on Apportionment of taxes, the following changes were ordered by State Comptroller after report was printed.

Under heading Equalized Aggregate Valuation Real and Personal :

Cape Vincent should be..$ 1,602,027 instead of $ 1,633,027
City Watertown should be $ 9,913,798 instead of $10,113,798
Total should be....$37,340,100 instead of $37,571,100

ERRATA.

On page 82, after the vote on the amendment offered by Mr. Baker was announced, the original motion of Mr. Stowell, seconded by Mr. Howland, to take up and adopt resolution appropriating $800 salary of Surrogate's Clerk for 1902, was adopted.

Page 144. Report of Committee on Apportionment of taxes, the following changes were ordered by State Comptroller after report was printed.

Under heading Equalized Aggregate Valuation Real and Personal:

Cape Vincent should be..$ 1,602,027 instead of $ 1,633,027
City Watertown should be $ 9,913,798 instead of $10,113,798
Total should be....$37,340,100 instead of $37,571,100

Official Canvass of Jefferson County of a General Election Held November 5th, 1901.

TOWNS AND WARDS	Nos. Election District	FOR REPRESENTATIVE IN CONGRESS (to fill vacancy)					FOR MEMBER OF ASSEMBLY 1st Dist.				
		The whole Number of Votes given for the office of Representative in Congress to fill vacancy was	Charles L. Knapp	William H. Powell	Charles W. Richards	Raymond K. Bull	The whole Number of Votes given for the office of Member of Assembly, 1st District, was	Floyd C. Overton	Lewis W. Day	Frederick B. Devendorf	Howard D. Roseboom
Adams	1	219	133	74	3		213	101	100	2	
"	2	222	157	61	4		221	132	85	4	
"	3	226	164	58	4		225	131	92	5	
"	4	63	48	15			64	36	28		
Alexandria	1	156	83	72	1						
"	2	122	72	40	10						
"	3	151	80	70	1						
"	4	108	55	52	1						
Antwerp	1	166	114	50	2						
"	2	84	50	31	3						
"	3	165	120	45							
Brownville	1	183	103	80			181	59	120	2	
"	2	52	24	27	1		52	22	29		
"	3	92	66	15	11		94	35	46	13	
"	4	257	166	76	9	6	256	108	129	13	6
Cape Vincent	1	172	86	83	3		173	66	103	4	
"	2	68	36	31	1		68	34	33	1	
"	3	92	17	75			92	17	75		
"	4	167	72	89	5	1	167	56	105	5	1
Champion	1	75	48	21	6						
"	2	182	137	35	8	2					
"	3	85	65	13	7						
Clayton	1	170	75	93	2		171	71	98	2	
"	2	229	113	110	6		232	98	127	7	
"	3	158	60	89	2	1	157	56	96	3	2
"	4	41	24	16	1		41	24	16	1	
Ellisburgh	1	197	124	70	3		197	97	96	4	
"	2	215	144	68	3		215	141	72	2	
"	3	215	140	70	4	1	217	93	121	3	
"	4	142	88	53	1		143	72	70	1	
"	5	137	93	38	6		137	67	60	10	
Henderson	1	289	185	98	5	1	291	140	145	5	1
"	2	103	71	32			103	43	60		
Hounsfield	1	318	135	178	5		316	58	255	3	
"	2	96	63	33			96	53	43	1	
"	3	118	71	44	2	1	117	54	60	2	1
LeRay	1	206	95	99	10	1					
"	2	143	78	48	16	1					
Lorraine	1	216	111	94	11		217	104	106	7	
Lyme	1	160	83	66	11		160	76	72	12	
"	2	173	92	79	4		175	94	77	4	
"	3	59	34	24	1		59	24	34	1	
Orleans	1	54	35	10	9						
"	2	182	95	66	21						
"	3	44	24	18	2						
"	4	77	43	24	10						
"	5	63	29	30	4						
Pamelia	1	83	49	32	2		83	36	44	3	
Philadelphia	1	100	58	35	7						
"	2	158	100	49	9						
Rodman	1	203	152	46	4	1					
Rutland	1	56	35	18		3					
"	2	90	63	21	7						
"	3	77	42	12	1	2					
"	4	80	60	20	8	1					
Theresa	1	171	98	67	6						
"	2	146	81	55	10						
Watertown	1	94	63	23	7	2					
Wilna	1	269	198	62	7	2					
"	2	234	157	71	6						
"	3	131	61	67	3						
"	4	76	58	16	2						
Worth	1	84	48	32	2	2					
Watertown City 1st Ward	1	219	123	75	1	20					
" "	2	378	221	127	8	22					
" 2d "	1	357	208	130	21	7					
" "	2	310	172	122	6	10					
" "	3	275	158	97	8	12					
" 3d "	1	258	149	93	2	14	261	105	140	2	14
" "	2	309	139	149	11	13	310	107	181	10	12
" "	3	205	76	116	3	10	206	77	116	3	10
" 4th "	1	177	100	73	2	2	179	72	101	3	3
" "	2	210	106	88	2	14	215	97	99	2	17
" "	3	269	69	112	4	24	269	60	114	6	23
" 5th "	1	329	157	97	22	44	320	128	138	22	42
" "	2	250	130	86	6	28	250	106	107	8	29
" 6th "	1	207	91	74	9	33					
" "	2	161	87	42	10	22					
Totals		12791	7314	4757	415	303	6886	2035	3592	176	161

TOWNS AND WARDS	FOR MEMBER OF ASSEMBLY 2nd Dist					FOR SURROGATE			
	The whole Number of Votes given for the office of Member of Assembly, 2d District, was	James A. Outterson	Richard Gleason	William R. Thomas	Thomas H. Lynch	The whole Number of Votes given for the office of Surrogate was	Charles L. Adams	John O'Leary	Chester L. Lee
Adams						211	136	72	3
"						221	156	61	4
"						226	167	54	5
"						63	48	15	
Alexandria	155	82	72		1	154	82	72	
"	122	72	40	10		122	73	39	10
"	150	81	68	1		150	82	67	1
"	108	53	54	1		108	55	52	1
Antwerp	166	107	57	2		166	116	48	2
"	84	50	31	3		84	51	30	3
"	165	120	45			165	125	40	
Brownville	181	59	120	2		181	110	71	
"	52	22	29			52	25	26	1
"	91	35	46	13		91	65	15	11
"	249	108	129	13	6	249	107	73	9
Cape Vincent	172	66	103	4		172	90	79	3
"	68	34	33	1		68	37	30	1
"	92	17	75			92	17	75	
"	166	56	105	5	1	166	73	88	5
Champion	75	48	21	6		75	48	21	6
"	183	146	27	8	2	180	139	33	8
"	85	66	12	7		85	66	12	7
Clayton						170	77	90	3
"						232	103	123	6
"						158	64	92	2
"						41	23	16	2
Ellisburgh						197	123	70	4
"						215	146	66	3
"						216	143	69	4
"						140	91	48	1
"						137	94	37	6
Henderson						288	186	97	5
"						103	71	32	
Hounsfield						316	170	137	
"						96	65	31	
"						117	72	43	2
LeRay	205	98	95	11	1	205	96	97	12
"	144	82	43	18	1	142	81	43	15
Lorraine						216	111	94	11
Lyme						160	80	64	10
"						175	89	82	4
"						58	36	22	1
Orleans	54	36	9	9		54	36	9	9
"	182	95	66	21		183	93	67	23
"	44	25	17	2		44	25	17	2
"	77	43	24	10		77	41	26	10
"	63	29	30	4		63	26	34	3
Pamelia						82	50	29	3
Philadelphia	100	60	33	7		100	61	32	7
"	157	102	46	9		157	102	45	10
Rodman	202	155	43	3	1	201	155	43	3
Rutland	56	35	18		3	53	35	18	
"	90	60	22	8		90	63	18	9
"	57	43	12	1	1	56	44	11	1
"	89	61	18	8	2	88	60	20	8
Theresa	171	99	65	7		171	98	66	7
"	146	82	54	10		146	82	54	10
Watertown	94	62	23	7	2	93	64	22	7
Wilna	268	203	56	7	2	266	200	59	7
"	235	174	54	7		234	159	69	6
"	131	64	64	3		131	62	66	3
"	76	58	16	2		76	58	16	2
Worth	84	49	31	2	2	82	49	31	2
Watertown City 1st Ward	218	126	68	1	23	203	134	67	2
" "	370	233	111	7	25	357	240	111	7
" 2d "	357	213	114	20	9	349	216	112	21
" "	311	187	107	7	10	306	190	109	7
" "	273	169	84	8	12	264	174	82	8
" 3d "						248	161	81	3
" "						297	162	124	11
" "						197	79	115	3
" 4th "						174	113	59	2
" "						300	119	79	2
" "						188	74	109	5
" 5th "						276	174	82	20
" "						224	137	81	6
" 6th "	209	100	63	10	36	180	102	67	11
" "	159	80	43	5	25	138	89	41	8
Totals	5921	3654	1855	252	158	12512	7587	4197	428

TOWNS AND WARDS	FOR DISTRICT ATTORNEY				FOR SPECIAL COUNTY JUDGE				FOR CORONER							FOR AMENDMENT NO 1		
	The whole Number of Votes given for the office of District Attorney was	George H. Cobb	Edgar V. Bloodough	William R. Collins	The whole Number of Votes given for the office of Special County Judge was	Alphonso E. Cooley	Delos M. Cosgrove	Sumner C. Mellen	The whole Number of Votes given for the office of Coroner was	William H. Sias	Mathew M. Ryan	Watermau A. Vincent	Elisha E. Campbell	Eugene M Crabb	John W. Owens	The whole Number of Votes given on Amendment No. 1, relating to Exemption of Real and Personal Property from Taxation	Affirmative	Negative
Adams	211	137	71	3	211	137	71	3	424	137	137	71	71	3	3	147	86	61
"	221	155	61	5	221	155	61	5	441	156	154	61	61	4	5	172	91	81
"	226	170	52	4	225	165	56	4	448	168	167	53	52	4	4	167	91	76
"	63	49	14		63	48	15		63	49		14				43	27	16
Alexandria	154	83	71		154	80	74		307	82	83	71	71			125	75	50
"	152	84	67	1	152	62	89	1	300	80	77	71	71	1		105	71	34
"	108	54	53	1	108	54	53	1	216	53	54	53	54	1	1	123	61	62
"	166	117	47	2	166	116	48	2	332	117	117	47	47	2	2	86	42	44
Antwerp	84	51	30	3	84	49	32	3	168	50	50	31	31	3	3	138	84	54
"	165	125	40		165	125	40		330	125	125	40	40			60	34	26
"	182	111	70	1	181	109	72		361	109	107	72	73			117	73	44
Brownville	52	25	26	1	52	25	26	1	104	25	25	26	26	1	1	130	78	52
"	92	66	14	12	92	66	14	12	181	65	65	14	13	12	12	40	16	24
"	250	171	70	9	249	168	72	9	496	168	163	71	70	9	9	72	38	34
"	172	88	81	3	172	87	82	3	344	85	85	84	83	3	3	199	101	98
Cape Vincent	68	36	31	1	68	36	31	1	136	36	36	31	31	1	1	138	96	42
"	92	17	75		92	17	75		92	17		75				54	14	40
"	168	74	89	5	166	73	88	5	332	73	73	88	88	5	5	61	19	42
Champion	75	48	21	6	75	48	21	6	150	48	48	21	21	6	6	107	57	50
"	180	139	33	8	180	139	33	8	360	139	138	33	34	8	8	61	18	43
"	85	65	13	7	85	65	13	7	170	65	65	13	13	7	7	146	84	62
Clayton	170	73	94	3	171	77	91	3	339	76	76	91	90	3	3	64	29	35
"	232	99	127	6	232	116	109	7	462	114	115	116	108	8	7	116	43	73
"	157	57	98	2	156	66	88	2	313	64	65	91	89	2	2	173	80	93
"	41	23	16	2	41	24	15	2	82	25	25	15	15	1	1	116	49	67
Ellisburgh	197	126	68	3	197	122	71	4	394	123	123	70	70	4	4	31	17	14
"	215	146	66	3	215	145	67	3	429	144	144	68	67	3	3	140	82	58
"	216	144	68	4	216	143	69	4	428	142	141	69	68	4	4	148	65	83
"	141	90	50	1	140	90	49	1	280	91	90	48	49	1	1	146	64	82
"	137	94	37	6	137	94	37	6	273	94	93	37	37	6	6	91	42	49
Henderson	288	188	96	4	290	188	97	5	576	188	187	95	96	5	5	120	97	23
"	103	72	31		103	70	33		206	71	71	32	32			217	104	113
Hounsfield	317	173	135	9	317	166	142	9	631	167	166	140	140	9	9	65	27	38
"	96	67	29		96	64	32		192	65	66	31	30			225	137	88
"	117	71	41	2	117	72	43	2	234	72	72	43	43	2	2	63	33	30
LeRay	205	98	96	11	205	96	98	11	410	95	96	99	98	11	11	66	35	31
"	142	83	44	15	142	83	43	16	284	82	82	43	43	17	17	173	90	83
Lorraine	215	111	93	11	216	111	94	11	432	112	111	93	94	11	11	109	55	54
Lyme	160	81	60	10	160	84	65	11	318	83	83	65	65	11	11	152	79	73
"	175	91	80	4	174	91	79	4	357	93	91	83	79	5	4	109	65	44
"	59	36	22	1	59	36	22	1	58	34		23		1		128	56	72
Orleans	54	36	9	9	54	36	9	9	108	36	36	9	9	9	9	47	30	17
"	182	95	67	20	182	95	65	22	362	95	95	66	64	21	21	49	24	25
"	44	25	17	2	44	25	17	2	88	25	25	17	17	2	2	140	69	71
"	77	43	24	10	77	43	24	10	154	43	43	24	24	10	10	31	13	16
"	63	29	30	4	63	29	30	4	124	29	29	30	28	4	4	48	16	32
Pamelia	82	49	30	3	82	50	29	3	164	50	50	29	29	3	3	48	27	21
Philadelphia	101	61	31	9	100	60	33	7	200	61	64	32	30	7	6	61	36	25
"	157	99	48	10	157	101	47	9	314	102	110	46	38	9	9	78	37	41
Rodman	202	156	43	3	202	155	44	3	403	154	155	44	42	4	4	122	52	70
Rutland	53	35	18		53	35	18		106	37	35	18	18			166	75	91
"	90	65	18	7	90	65	18	7	180	64	64	18	18	8	8	44	17	27
"	56	44	11	1	56	44	11	1	112	43	43	12	12	1	1	78	44	34
"	88	61	19	8	88	59	21	8	176	59	61	21	19	8	8	48	30	18
Theresa	171	100	65	6	171	98	68	5	342	99	99	66	65	6	7	67	35	32
"	146	82	54	10	146	77	59	10	292	82	81	55	54	10	10	146	84	62
Watertown	93	63	23	7	93	63	23	7	186	63	63	23	23	7	7	119	70	49
Wilna	266	201	58	7	266	199	60	7	532	199	199	60	60	7	7	70	41	29
"	234	160	68	6	234	159	69	6	467	159	160	69	67	6	6	206	127	79
"	131	62	65	4	131	61	66	4	261	61	61	66	66	4	3	174	109	65
"	76	58	16	2	76	58	16	2	152	58	58	16	16	2	2	100	35	65
Worth	83	50	31	2	82	49	31	2	164	49	49	31	31	2	2	63	26	37
Watertown City 1st Ward	206	138	67	1	203	130	72	1	395	132	127	67	67	1	1	69	31	38
" "	350	233	109	7	357	238	112	7	707	234	234	113	110	8	8	164	107	57
" 2d "	351	224	108	19	350	215	114	21	693	213	207	118	114	21	20	277	170	107
" "	304	195	102	7	304	181	116	7	599	189	184	108	104	7	7	282	176	106
" "	265	176	80	9	261	160	92	9	513	164	161	87	85	8	8	241	146	95
" 3d "	250	165	82	3	246	155	89	2	487	153	151	91	88	2	2	215	145	70
" "	298	161	126	11	297	150	135	12	586	150	147	133	132	12	12	210	146	64
" "	198	80	115	3	197	77	117	3	393	79	78	116	114	3	3	242	145	97
" 4th "	178	118	58	2	183	98	83	2	341	107	105	65	60	2	2	85	48	37
" "	199	120	77	2	199	119	78	2	389	118	118	79	74			138	88	50
" "	188	75	108	5	188	73	110	5	360	72	71	109	107	5	5	148	102	41
" 5th "	279	184	74	21	276	170	84	22	540	169	165	85	81	22	18	112	72	40
" "	224	140	78	6	224	134	84	6	443	138	135	79	79	6	6	236	144	92
" 6th "	179	99	67	13	178	97	71	10	350	98	97	69	68	9	9	163	88	75
" "	142	91	42	9	137	88	41	8	271	87	83	42	41	9	9	187	65	72
Totals	12540	7648	4457	435	12514	7477	4609	428	24658	7524	7389	4540	4356	429	420	103	68	35
																9465	5255	4210

SCATTERING VOTE—Representative in Congress, Bradley Winslow, 1; Sam Pennell, 1. Member of Assembly, 1st Dist., Richard Gleason, 1; Giles A Hall, 1. Member of Assembly, 2d Dist., George Duffy, 1; L. C. Greenleaf 1

E. A. CHAPMAN, County Clerk and Secretary.

FRED W. MAYHEW, Chairman.